EUROPE'S NEWS VIA CABLES

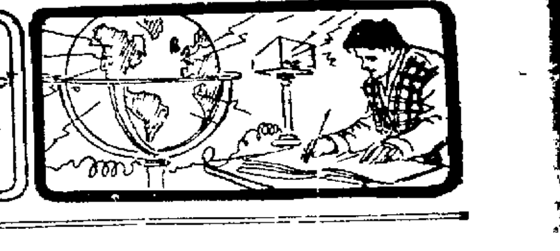

LOCAL FEATURES AND THEATERS

Oakland Tribune.

SPECIAL Cable Section

VOL. LXXIV. OAKLAND, CALIFORNIA, SUNDAY MORNING, JANUARY 15, 1911 NO. 148.

GREAT POLITICAL WAR NEAR IN GERMANY

LONDON FEARS INCREASE OF CRIME

Many Murders, Six of the Victims Being Women, Are Perpetrated in City.

Question of Capital Punishment Taken Up by Very Prominent Men.

(By PAUL LAMBETH)

LONDON, Jan. 14.—There has been an alarming increase of crime in this country. During the last six months [illegible] crimes of a serious nature have been committed. Many were murders. No less than six women have been mysteriously murdered. The great Southwark Catholic Cathedral was recently burglarized for the fifth time.

An interesting discussion on capital punishment has elicited the views of several well known men. Mr. Plowden, the well known metropolitan magistrate, says:

"Perhaps you will allow me, as a confirmed disbeliever in capital punishment, to make one or two comments, not the less true because they must often have been made before. People of course are at liberty to think and believe that there would be more murders than there are if hanging were abolished, but except from analogy with foreign countries, notably perhaps with France, where capital punishment after being abolished has recently been restored, there is absolutely no evidence, nor in the nature of things can there be any, to show that the rope is a deterrent."

VOTES SIX TIMES

One of the most noted plural voters in the kingdom is W. J. Haywood, of Herne Hill, who at a recent election actually voted in six county constituencies in one day, covering something like 250 miles in his motor car. The champion pluralist was the Rev. Washbourne West, late senior fellow of Lincoln College, Oxford, who in 1892, at the age of eighty, recorded seventeen votes for Conservative candidates in different parts of the country and still left half-a-dozen unused. A hundred and twenty votes in four years was Mr. West's achievement, and very proud he was of it, as he more than once told the writer. His only regret was that he could not live to make it two centuries. He recorded eight of his 1892 votes in two consecutive days at places as far apart as Sevenoaks and Mill Oxford.

In the United States you call a plural voter a ballot box stuffer. But here plural voting is recognized.

In the aggregate the money spent by the American sailors who have been on here represents a remarkable large sum. It has been a case of money to burn and plenty of it with most of them. Unfortunately some of them have been led [illegible] duped by sharpers, but that of course is the almost inevitable fate of visitors to London who are too ready to place confidence in plausible strangers.

The Yankee tars spent [illegible] in the few weeks the fleet was here than the whole English navy would spend in six months or even a year.

HOME TRANSFERRED

A third grand old home that has passed away from its owners and is to be sold for technical purposes is Madryn Castle, North Wales, purchased by the Carnarvonshire County Council. But there is perhaps something appropriate in Madryn being put to educational uses, for the late owner was of the same family as Elihu Yale, the founder of the American University of that name.

Madryn, a genuine Tudor castle with quaint gatehouse, was full of furniture, paintings, rare china, silver and miniatures, but everything was dispersed owing to the death of the owner, W. C. Yale Jones Parry, whose eldest surviving son is Colonel J. C. Yale.

CRETE CHRISTIANS ISSUE ULTIMATUM

Declare They Will Not Suffer Restriction of Any Rights Acquired

ATHENS, Jan. 14.—The Christian population of Crete have held a meeting and their representatives have handed the consuls a communication asserting that they will not suffer any restriction of the rights already acquired, and mentioning that since 1897 all communications of the powers have referred to the suzerain rights only, which have themselves been to some extent qualified by the right conferred upon the King of the Hellenes to indicate his choice of the high commissioner of Crete. The people now declare that they are determined to undergo every sacrifice to obtain the fulfillment of the promises of the powers contained in their note of October, 1908. The assembly adopted a resolution expressing the profound affliction of the Cretan people and protesting against the latest decision of the powers, together with the hope that the protecting powers would not look on and see their proteges perish in consequence of this decision. The Mahomedan deputies left the sitting in silence.

SLAYS MOTHER BECAUSE SHE REWEDS

Gaston Mache de Roo Sentenced to Ten Years for Unnatural Crime.

Woman Marries Hungarian Banker; Son Fires Fatal Shot.

PARIS, Jan. 14.—The trial of a man who murdered his mother because she married again was held here recently.

Gaston Mache de Roo is a man of thirty. He is one of four children of the mother whom he killed. He killed her because she had married an Hungarian banker, M. Hajos, who had been an intimate friend of the family for many years and his mother's banker. The marriage took place four days before the murder.

Madame De Roo was a rich woman. She had a fortune which not only sufficed for her own needs and those of her children while they were young, but when they grew up she provided for them lavishly. Gaston admitted that he had received £1,000 from his mother in the course of the last few years. Madame De Roo made the banker's acquaintance in 1902. He was a widower and had three daughters.

The young Roos—two young men and two girls—became great friends of the Hajos family, and it was not until M. Hajos and Madame De Roo, widower and widow, determined that they would marry that there was any dissension in the De Roo family. At first only the eldest brother and the two sisters—both of whom are married—raised an objection. Madame De Roo said she would sacrifice herself for them, and M. Hajos went away from Paris. He came back again, however, and after more discussion between the mother and her children Madame De Roo and the man she loved parted once more. But Madame De Roo could not bear the parting. She sent for him again, and he suggested then that as he was rich she should make her fortune over to her sons and daughters and should marry him against their wishes. Madame De Roo refused to give away her fortune, as she did not think it fair or just, but she and M. Hajos were married secretly on April 9. On April 14 the mother told her son Gaston that she had become Madame Hajos.

SHOOTS MOTHER

He refused at first to believe it. He went out, dined out, and before he returned home made inquiries which confirmed his mother's story of her marriage. And a few minutes afterwards Gaston Mache De Roo drew a revolver from his pocket and shot his mother dead.

De Roo is a brown haired [illegible] little man. As the judge told the story of the crime he stood in the dock and cried. From time to time he murmured: "I loved my mother. I was mad. I ask for pity. I shall suffer all my life for what I have done."

The prosecution tried to prove that he killed his mother for sordid reasons. The witnesses were then heard, and one of them was the sister of Gaston. She was opposed to the marriage. She said: "My mother had married a man of her own age, and circumstances we should have said nothing. She did not breathe a word of it to us on the day of her marriage, though we lunched together." The jury returned a verdict of guilty with extenuating circumstances, and the prisoner was sentenced to ten years solitary confinement.

GERMAN WOMAN FASTS IN CAFE

Like Tantalus, Fraulein Grete Emilon Smells and Sees, But Cannot Eat.

LONDON, Jan. 14.—It is said that Tantalus owed his troubles to a breach of hospitality [illegible] a supper with the gods. Hereafter he was plunged into a lake in the infernal regions where, parched with thirst, he saw the water rise to his lips and then recede.

Fraulein Grete Emilon approaches very nearly to this state of things. This young lady is a fellow of the immortal Succi, who a number of years ago performed a few fasting feats in London.

Fraulein Emilon has undertaken a long fast at one of the first places that it would be possible to [illegible], namely, a restaurant in Metz. Shut away from all physical contact with the world, she spends her time in a glass case reading romances and writing letters. She detaches a piece of paper from a pad and answers any inquiry that is passed into the case by the individuals of the crowd, which increases daily. But she never partakes of what is seen, we are led to understand, of the gastronomic dainties which she can smell.

TRIES SUICIDE

BRUSSELS, Jan. 14.—A sensation was caused recently at the close of an evening performance at the Alhambra by a French actress named Mlle. Emma Deru attempting to put an end to her life by taking poison in her dressing room. Her groans brought her assistance and she was conveyed to the nearest hospital in a critical condition.

FRANZ-JOSEPH NEAR DEATH, IS FEAR

Illness of the Aged Austrian Emperor Franz Joseph May Be Last.

Two Are Jailed for Murder of Hunchbacked Woman in Vienna.

(By EMIL ANDRASSY)

VIENNA, Jan. 14.—The fact that Archduke Franz Ferdinand represented the emperor in receiving the Austro-Hungarian delegations is regarded as significant. It is the first time in many years, in fact since his accession to the throne, so far as I am able to learn, that the emperor has delegated this function to another. It bears out what I recently stated in these dispatches, that the Emperor is a sick man. Those who have been privileged to see him recently have remarked on his feebleness and the rapid failure of his strength.

Of course this is one of those things which are not spoken of freely, but it would not cause any great surprise if the announcement were made that his majesty had come to his last sickness. It would, however, cause very deep grief, for it is doubtful if there is in Europe a sovereign who is more universally loved than the aged wearer of the double crown of Austria and Hungary.

PAINTED WHILE ASLEEP

It is the craze of the pretty ladies of Vienna's high society to be painted while asleep. Countess Czivek started the bright idea. A well known portraitist who had given her an appointment for the sitting has the vicious habit of being late for appointments. Tired of turning over French novels in an ante chamber, the beautiful countess fell asleep. At last the procrastinating artist turned up. Entranced by the unexpected vision of a sleeping beauty, he threw off a lightning sketch, and as the countess awoke he held it before her astonished eyes. The drawing was so dainty and seductive that the delighted sitter insisted upon a complete oil portrait painted while she simulated sleep.

Professor Bruckner, president of the Geographical Society of Vienna, is of the opinion that the weather is deteriorating, and he says that no improvement is to be expected until 1920. Heretofore it has been held that cycles are controlled by the weather, but the professor, after calculations extending over a thousand years, has discovered that contrariwise the weather is controlled by cycles. At the moment a half cycle is, as it were, running amok and the sun has escaped into a back street.

MURDER SUSPECTS JAILED

Two arrests have already been made in connection with the murder of a poor hunchbacked woman, parts of whose body were discovered in a washing basket in a tenement house in the Brigittenau quarter, one of the poorest districts of Vienna.

Louise Weiss, aged forty, the victim, led a sombre existence as a seamstress. Her sister says she was always miserly, secretive and reserved. She was embittered on account of her disfigurement and was always attempting to rid herself of it. When she left home she was wearing several articles of jewelry. She always carried her savings in her pocket.

Fraulein Weiss was last seen entering a house where her friend Frau Marie Bartunek lived with a tailor named Franz Czerny. The remains were found on the ground floor of the same house. The police have searched Frau Bartunek's rooms and allege that they found traces of blood on the recently washed floor. Charred remains supposed to be the missing limbs were in a cupboard with two further pages of a newspaper, in the title pages of which the head of the victim was wrapped.

Frau Bartunek is said to have borrowed two washing baskets from her mother some days ago. Only one was returned. When asked where the other was she could not account for its disappearance. These alleged facts led to the arrest of Frau Bartunek and Czerny, who are accused of murdering the hunchbacked woman for her money.

INCREASE NOTED IN SWITZERLAND CENSUS

BERNE, Jan. 14.—The result of the decennial census for Switzerland is known as far as the large towns are concerned. It shows a great increase. Here are a few of the principal places: Zurich today has 188,930 inhabitants against 150,703 in 1900. Bale has risen from 109,161 to [illegible]3,539. Geneva now counts 1[illegible]5,23[illegible] against 104,[illegible]. Berne [illegible] against 6[illegible],2[illegible], and Lausanne 64,14[illegible], whereas ten years ago it was 46,[illegible]. The lesser important towns show proportional increases. In Lugano, however, there has been an exodus since last New Year's day of 533 families. Various causes are attributed for this effect—scarcity of work, no building operations, and the cost of living. Where the 533 families have gone it is not stated.

DIVORCES INCREASE

EDINBURGH, Jan. 14.—Divorces numbering 224 were granted by the Scottish courts during the year just ended as compared with 195 the previous year. Wives were granted divorces in 133 cases and only five petitions were refused.

Pictures Illustrating Cable News

TWO SCENES OF THE LONDON SLUMS, WHERE TWO ANARCHISTS HELD 1500 POLICE AT BAY.

RUSSIA'S CZAREVICH IS GROWING.

PHYSICIAN CLAIMS TUBERCULOSIS CURE

PARIS, Jan. 14.—Dr. Doyen, who is certainly the most enterprising and the most skillful [illegible] in France, is giving a series of lectures at the Hall of the Sociétés Savantes on the cure of tuberculosis. He declares he has found the cure of that dreadful malady and organized a dispensary near the Porte Maillot where all those suffering from tuberculosis and having a card from the benevolent bodies of the city can be treated free of charge.

Dr. Doyen has been experimenting with his method since 1907. His aid, Dr. Cenill, in his [illegible] has distributed 30,000 tubes of [illegible] to 900 doctors of foreign countries and the provinces, and they have treated 10,9[illegible] cases. Dr. Doyen has received [illegible] favorable reports. The amelioration is generally very rapid. The sick take on flesh, [illegible] local [illegible] affected, and the general state [illegible] better. The treatment is inoffensive. The general statistics declared by Dr. Doyen in his lecture are the following: In the first degree there are 60 per cent; 3[illegible] per cent of the cases have improved.

In pulmonary tuberculosis in the second degree 5 per cent were cured in six months and there was improvement in 60 per cent of cases. Tuberculosis in the third degree, 5 per cent of the cases were cured in six months and 60 per cent improved. In his gratuitous dispensary Dr. Doyen proposes to demonstrate in a few months the cure of the generality of acute infectious and chronic diseases and in a notable proportion to lessen human mortality.

Labor Chambers for Reichstag Planned in Bill to Be Introduced

BERLIN, Jan. 1[illegible].—The Imperial government has apparently watched the effect of the establishment and the useful work done by England's Board of Trade, and consequently a bill has been brought forward in the Reichstag establishing Labor Chambers for certain industries. These labor chambers are [illegible] very much the same way as the English Conciliation and Arbitration Board. There will be the same number of employers and employees [illegible] in each industry. Considering the effect of the late strike of railwaymen in France, the government endeavored to exclude railwaymen from the scope of the bill. In this, however, the government was defeated.

A Kaiserlintern has been sentenced to imprisonment for life for complicity in the bomb outrages at Friedberg.

A violent explosion took place in the town hall, wrecking the building, and immediately afterwards two men rushed into the Imperial Bank and endeavored to rob the manager, who was shot in the struggle. One man got away [illegible] and the other made off on a bicycle. He shot a schoolboy and two peasants who ran after him and cycled on, hotly pursued by the police, until near Bad Nauheim, when, finding escape shut off, he committed suicide. Werner, his accomplice, was arrested in Hamburg. He was tried at Giessen, Hesse-Darmstadt.

WIRELESS MARVEL TO SPAN OCEAN

Any Part of Sea to Be Within Call of Message's Flash.

LONDON, Jan. [illegible].—Wireless messages direct to and from any part of the Atlantic ocean—such is the new development promised to leviathan ships now in course of construction.

At present wireless communication from ship to shore is restricted by distance. A message sent say from England to the Mauretania or any other ship in mid-Atlantic has to be picked up by another vessel nearer the shore and retransmitted to its destination.

This is due mainly to the fact that the masts are not sufficiently high to allow of a continuous succession of powerful aerial waves carrying the message, but this defect is soon to be remedied.

The Hamburg-American steamer Europa, which is now being built, will probably be the first ship to communicate direct to the shore stations from any part of the Atlantic.

IBSEN'S HOUSE MAY BE SOLD

The Structure in Old Town of Grimstad in Danger of Destruction.

CHRISTIANIA, Jan. 14.—In the little town of Grimstad, on the southern coast of Norway, stands an ancient dilapidated and empty house, modest in the extreme even in its days of prosperity. It is only of one story and was formerly a chemist's shop.

The present proprietor is thinking of either selling the old place or rebuilding it. The alternative would almost amount to sacrilege, for it was in this unpretentious structure that Ibsen served his apprenticeship and afterwards carried on business as a chemist.

During the agitated period of 1848 and the time of the first war between Prussia and Denmark he passed his time here. It was in this humble dwelling that he composed his poem dedicated "To Hungary." In his leisure at night he wrote "Catilina."

Against the alternative proposal of the destruction of Ibsen's house at Grimstad, M. Georg Brandes, a great admirer of the dramatist and novelist, appeals to the Storting [illegible] the house [illegible] in the walls [illegible] M. Brandes [illegible] the [illegible] fame [illegible] glory.

[illegible] the little [illegible] be preserved [illegible] the [illegible] of the town. The people gathered there to transact their business and discuss passing events. "The souvenirs of Ibsen are rare in Norway," concludes M. Brandes. "Let us preserve the house."

KILLS HIMSELF BECAUSE OF MISTAKE

Paris Official Broods Over Act He Considered Was Dishonest

PARIS, Jan. 14.—One of the most remarkable suicides in the history of this city occurred here recently when [illegible] public official killed himself because he had [illegible] an official act which he considered dishonest [illegible] the creation [illegible] Nilsen [illegible]

[illegible]

PLAN FIGHT AGAINST THE SOCIALISTS

Conservatives Determined to Suppress Enemies Who Are in Power.

Imperial House of Lords May Be Formed As Check On the Reichstag.

(By MALCOM CLARKE)

BERLIN, Jan. [illegible].—The Conservatives are openly declaring the intention to resort to oppressive measures to suppress Socialism. One said recently it was not proposed to wait for socialistic violence, but rather it was intended to open the attack on Socialism.

Herr von Heydebrand told the chancellor kindly that he would not dictate to him what form these measures should take, but it is clear that what is wanted is something like the Socialist laws of the eighties, which enabled the government to suppress the Socialist propaganda wherever it ventured to show itself.

It is expected that the Socialists will at least double their numbers in the next Reichstag. In the present house they have fifty. If they come back from next campaign with 100 to 1[illegible]0 representatives, and if their allies [illegible] whose present strength is [illegible] proportionately well, the government majority, which has a total membership of 397, will have dwindled to a point near the vanishing point.

The millions of Germans who vote for Socialist candidates do so because they are discontented with the present condition of things, and the most effective way of expressing their discontent is to vote [illegible]

HOUSE OF LORDS

There is talk of an Imperial House of Lords [illegible] the Reichstag; also talk of [illegible] the Reichstag altogether [illegible] growing demand that it shall be made clear to the Socialists that they will not be allowed to upset the order of things under which the nation has grown to greatness and the prices of agricultural produce have [illegible]

The Reichstag debate on the Emperor's [illegible] speech [illegible] the wind is blowing, and equally plainly where it is not blowing. It is not blowing against the throne. [illegible] The Socialists made most of [illegible] but failed to carry the non-Socialist left with them. The Liberals of all shades do not relish the [illegible] they would far rather [illegible] have no quarrel with him [illegible]

[illegible]

ENDORSE SENTENCE

[illegible] imposed upon Captain [illegible] the [illegible] the revelations made in the [illegible] trial will confirm [illegible] that the idea of [illegible] by England is [illegible] felt [illegible] while only a harmless tourist [illegible] English [illegible] two English [illegible] and [illegible] enjoys [illegible] and [illegible] the story of [illegible] campaign [illegible] convictions [illegible] English officers [illegible] North Sea [illegible] hostile landing [illegible] before the officials [illegible] in the midst [illegible] compelling [illegible] We hope [illegible] overlook [illegible] will preserve [illegible] relations that [illegible] menacing [illegible] Brandon [illegible] military [illegible] have failed [illegible] The [illegible] affair. It is [illegible] damage [illegible] the North Sea [illegible]

LAWYERS TO PREDOMINATE IN HOUSE OF COMMONS; NOW NUMBER 44

LONDON, Jan. 14.—Lawyers as usual will predominate in the new House of Commons. The country gentlemen who at one time formed the bulk of the House [illegible] now number [illegible] though [illegible] are put [illegible] barristers belong [illegible] a good [illegible] in business. Now [illegible] the House [illegible] it was not always [illegible] brought it [illegible] as [illegible] of [illegible] the trade [illegible] put up with [illegible]

Nowadays it is considered a disgrace [illegible] in business or commercial pursuits [illegible] to be a mechanic or laborer.

One hundred and thirty six barristers and twenty seven solicitors are included in the new House as against 129 barristers and 30 solicitors in the old.

USSIA PRISON REFORM IS SLOGAN

Students Determined to Better Conditions; Many in Movement.

Countess Alexandra Tolstoy in Violent Quarrel With Brothers.

(By GEORGE FRASER)

ST PETERSBURG, Jan 14—The students are persistent in their determination to agitate for prison reform until conditions which were outlined in my letter of last week have become impossible in Russian penal institutions Practically every institution of higher learning in the empire is taking part in the movement and the effort of the authorities to put an end to the agitation have been futile Arrests fines imprisonment have all been tried against the leaders of the students but all have been without avail

Lectures and examinations are suspended and meetings of students and police incursions are of daily occurrence Committees have been appointed to discuss active resistance, and, to judge from the past, this form of retaliation will shrink from no measures however desperate

COMTESS QUARRELS

Comtess Alexandra Tolstoy is at odds with her brothers as to the influence of M Tchertkoff on their father Leo Tolstoy recently issued a statement blaming in some measure M Tchertkoff for the dead count s leaving home Comtess Alexandra has this to say

'Without discussing whether Mr Vladimir Tchertkoff exercised an influence over my father or not as alleged by my brother Leo Leovich the statement is in itself an insult to the memory of Leo Nicolaevich and a deprecation of the great importance of his last act (his departure from Yasnaya Polyana evoked by complex spiritual causes and motives, on which I think it is superfluous to enlarge I look upon the accusations of my brother Leo Leovich against my father s best friend, who was devoted heart and soul to him and his cause as unjust and undeserved

ROMANTIC TRAGEDY

A romantic tragedy is reported from Yalta A young lieutenant of the local garrison became engaged some months ago to a very pretty and accomplished girl, the adopted daughter of a Crimean family in affluent circumstances Just before the marriage was to have taken place it was discovered that the bride was the half-sister on her mother s side of the bridegroom The latter shot himself when he learned the news and the unfortunate girl who knew nothing of her real parentage has lost her reason The names have been suppressed out of sympathy for the families concerned

The Tsar of Russia since his holiday in Darmstadt has become an enthusiast over the cinematograph His favorite diversion has been to have the films put on backwards and he recently instructed the operators that a film taken of himself riding in Moscow should be reversed

IN NEW UNIFORM

Photographs are published in St Petersburg showing the Czar attired in the new uniform adopted for the Russian infantry which has been criticised by the men as ugly and unserviceable

For some time past there has been a great increase in the number of desertions from the army for which according to the newspapers the uniform in question has been largely responsible many soldiers having alleged that their womenfolk chaffed them about their appearance and that the clothes were so uncomfortable that they often found it difficult to march when wearing them

These statements it seems came to the knowledge of the Czar whereupon he promptly donned the much discussed kit appeared publicly in the uniform and it is said even slept in it Later his majesty was photographed wearing it and holding his son and heir on his arm

GERMANY AFTER THE SOUTH POLE

Prince Henry of Prussia Is to Rule Over Destinies of the Expedition.

BERLIN Jan 14—Definite plans for a German south polar expedition were announced at a meeting this week under the auspices of Prince Henry of Prussia Already $100 000 has been secured by public lottery and private subscriptions and it was declared necessary to find $400 000 more before the expedition can start next spring Seventy five thousand dollars has been spent in the purchase and equipment of a Norwegian sailing ship

KAISER TO SEND REPRESENTATIVE

Dr Lewald German commissioner general to the St Louis exposition was appointed to represent the kaiser s government on the expedition s executive committee

Lieutenant Filchner leader of the expedition thinks it will require four months to reach the field of operations Then he will first visit South Georgian Island then the expedition will proceed to the Sandwich Islands and then make a dash into Weddell sea It is proposed to seek out Coat land and the east coast of the Weddell sea and establish a base there

PLANS EXPEDITION ON SLEDS.

This base will be maintained as a scientific station for at least one year Sledge expeditions will sally forth from it into the interior from time to time They will be undertaken by a special sledging corps of ten men

Lieutenant Filchner s expedition has been given the character of a great national undertaking as the kaiser kaiserin imperial government army navy and leading German scientific bodies all have been actively engaged and officially identified with it The supreme patron is the aged Prince Filchner regent of Bavaria and officer in the Bavarian army

ITALY FACES BIG LABOR CRISIS

Railroad Men to Go On Strike Unless Increase of $4,000,000 Is Granted.

Question of Papal Consistory Occupies Minds of the Church People.

(By CLEMENT J BARRETT)

ROME Jan 14—There is apparently trouble ahead for the people of this country First it was the earthquake at Messina Then a few months ago came the epidemic and now a great railroad strike is pending If the railroad men should go on strike it is believed that nearly every branch of industry will be involved

The railroad employes have decided to defer the threatened strike until the end of this month in order to give to the movement and Parliament time to amend the bill granting to them an annual increase of $4,000,000 The men are poorly paid

Italy buys some £6 000 000 worth of South Welsh coal every year The transport which has hitherto been in the hands of English shippers is now to be taken over by an Italian company English ship owners have been geting $20 000 000 for freight charges for this This will prove a serious blow to English shipping interests

REFORM SOUGHT

The government has introduced its measure of elected reform which seeks to establish the despotic principle of compulsory voting in Parliamentary elections

The democratic forces are ranged against the bill and declare that its passage is desired by the Conservatives because they see in it a possibility of increasing their strength in the chamber

Compulsory voting would entail the abandonment by the clericals of their policy of abstenation from political warfare

By the reforms of the franchise proposed 3 000 000 electors would be added to the lists, and so as the democratic forces are willing to give acceptance to the measure But they are sternly opposed to compulsory voting

PAPAL CONSISTORY

The ever recurring question of a Papal consistory for the creation of cardinals occupies the minds and conversations of many here

There are nineteen vacancies Two cardinals are ill and not likely to recover while at this time several cardinals engaged in the sacred congregations, are old and incapable of attending the sessions

Many who assume to know declare that next year, which is the year of jubileo rejoicing of the Italian government for the anniversary of the proclamation of this city as the capital of Italy the Pope will hold no special functions and therefore that no consistory will be held in that year

That the United States may eventually get two cardinals is considered likely Another report has it that one of these will be a cardinal 'in curia'—that is to say living here at Rome and assisting in a special manner in matters relating to America

PRELATES IN DOUBT

No one save the Pope knows what prelates he will raise to the sacred college and when a consistory for such purpose will be had One report says that Dr Bourne Catholic Archbishop of Westminster has come here to make arrangements for getting the cardinal s hat another report gives out that his name has never been taken into consideration for the cardinalate

The Pope lets the reports circulate never deigning to contradict them He once said that if he spent his time at contradicting reports concerning the Vatican and himself he would not have time to say even his morning prayers

EXPOSITION PLANS TAKING SHAPE

Great Glasgow Exhibition to Have Features of World-Wide Interest.

EDINBURGH Jan 14—Arrangements for the great Glasgow Exhibition of 1911 are beginning to take definite shape and it is clear that the site of 60 acres in Kelvingrove Park within a mile of the center of the city will be the scene of a most interesting and successful show The scheme falls into four great sections—national history modern fine arts industry and entertainment The exhibits in the historical section will be housed in the Palace of History and will form the largest and most noteworthy collection of Scottish historical portraits literature etc ever brought together The representation of everyday scenes in Scotland s romantic history by living pictures and pageants is being arranged on a large scale and there are to be reproductions of a number of old Scottish buildings so arranged as to make a picturesque facade to the sections in which the historical exhibits are housed Exhibitors will be encouraged to assist the committee by occupying these buildings and representing conditions of home and business life costumes and indoor arrangements of the olden time

In the Palace of Modern Art will be housed collections of pictures sculptures and applied arts All the pictures will be by Scottish artists and will represent a century of Scottish art The whole of the space available on the south side of the park adjoining Sauchiehall street will be occupied by the Palace of Industries This building with an ingenious arrangement of covered promenade and inclosed quadrangle will occupy an area of 110 000 square feet and provide accommodation for extensive displays of exhibits both national and international in character

CHOCOLATE ALPHABET

BELGRADE Jan 14—A Servian teacher, M Medakovitch has instituted the most successful method of teaching yet discovered In his school each pupil is provided with a chocolate alphabet and as soon as he can put his name together correctly he is allowed to eat it M Medakovitch s pupils on an average can read in three days

Two of Those Prominent Across Seas

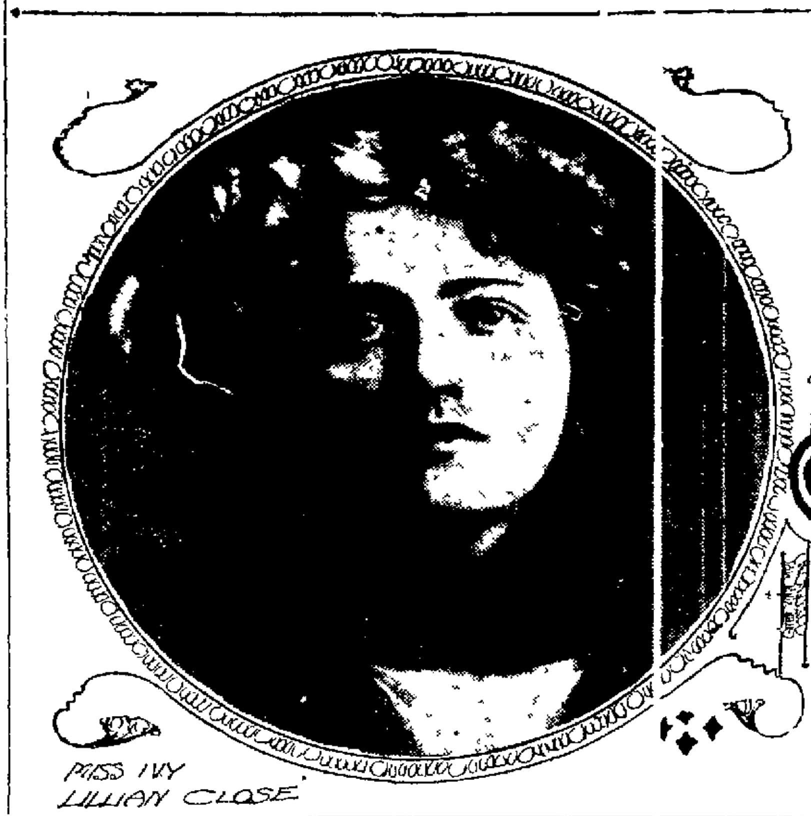

England recently found her most beautiful woman, and here is her picture. How she compares with the typical American beauty is shown too well in the statement of a former American who was on the jury that awarded the laurels, that "the usual beauty in the United States is her equal"

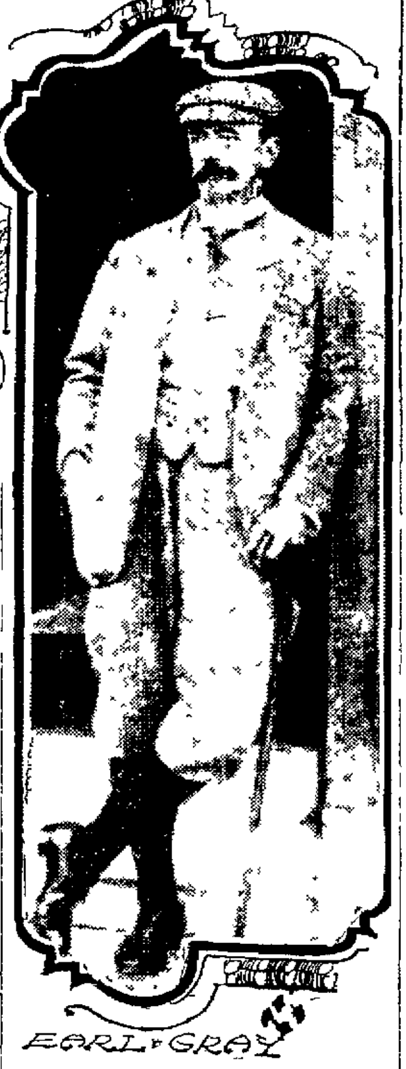

SHAKE-UP IN CABINET DUE, WASHINGTON RUMOR SAYS

President Taft to Change Advisors, According to Report; Knox, MacVeagh and Ballinger to Go

(By RALPH M WHITESIDE)

WASHINGTON Jan 14—Washington is in a class by itself for rumors And it is said it can get quicker and wider circulation than it can in any other place in the United States Some of these reports turn out to be pretty fairly grounded at that Others live their little day and then give way to other rumors and are forgotten

Here is one of the latest Whether it will develop into the prophecy class the deponent sayeth not

President Taft report says is to remodel his cabinet before the grass grows Senator Knox MacVeagh Wilson and Ballinger are the men upon whom the deadly prefix Ex is to be bestowed

According to the story Mr Knox is tired of his job because he is overshadowed by Wickersham Mr Ballinger s job is tired of him because of more or less recent happenings Mr MacVeagh s health is bad and Mr Wilson feels now that he has beaten all records it is time for him to retire

Representative Tawney of Minnesota who will himself be entitled to prefix Ex to his name after March 4 is said to be slated for the place to be vacated by Mr Ballinger either Collector Loeb or Private Secretary Norton to take the treasury department This particular rumor has not selected men for the departments of State or Agricultrue

ANOTHER RUMOR

Another interesting rumor and this has more consistency apparently than the one next preceding has it that there is to be a general shakeup in the diplomatic service next month J G Schmidlapp of Cincinnati will go to Russia in place of Mr Rockhill Mr O Brien now in Japan will go to a European capital and former Vice President Fairbanks is said to be slated for a first class embassy Other changes are also mentioned

Hannis Taylor minister to Spain under President Cleveland was in Raleigh when President Andrew Johnson went there to speak to old friends of his boyhood whom he had left as a tailor s apprentice and he tells the following story of the occasion

It was Johnson s first visit to Raleigh since he left as a boy and he was expected to make a tremendous speech He didn t After being introduced as the former tailor s apprentice of Raleigh who had become President he started in He rambled around stopping every few minutes to raise his hand above his head and exclaim 'Where are the friends of my childhood?' Echo answer 'Where?'

He made this observation half a dozen times Then an old man who sat on the front row arose and said 'Oh — Andy we re all here Go on'

HALE CAN FIGHT

The retiring senator from Maine has long been regarded as a man who while not necessarily hunting for a fight in Congress can put up a pretty fair battle when occasion demands An old friend of Senator Hale told this story the other day and it is said to be illustrative of Hale s temperament

One of Hale s sons now an attorney in Portland was then a small boy One day he came into his father s office and remarked that he was going to have a fight with another youngster the next day His father reproved him and said he didn t want him fighting with his playmates

'But I don t see how I can get out of it' insisted the boy 'He dared me to fight him and I told him I d fight him'

'My boy' said Senator Hale gravely 'if you agreed to fight somebody then don t fail to fight him and above all see that you win'

When Representative James A Tawney of Minnesota who retires at the close of the present session Sereno E Payne of New York will no longer have to divide the honor of wearing the largest sized hat in Congress Tawney and Payne each wear a 7¾ dome covering When President Taft was elected it was thought that there might be a third in the class in Washington but the President only wears a 7[illegible]

There is a Senator and a Representative who wear only a 6⅞ hat but they seldom if ever go around bragging about it

LITTLE TO WORRY

Senator George Sutherland of Utah is one statesman who has little worry coming to him next month—a month which promises so much distress for so many senators now nearing the end of terms Sutherland is nearing the end of his first term and has been very regular as a Republican Senator along with his colleague Reed Smoot Visitors from Utah who are not exactly in politics in that state in their talk that Sutherland will have no opposition and will be given another term in a quiet way that will attract no special attention That is the way the Sutherland supporters wish to handle politics in Utah anyhow

Representative W W McCredie of the State of Washington whose home is in Vancouver is a baseball crank In fact he is president of the team in his own town This team belongs to the Pacific Northwest league and won eighty eight straight games last season

McCredie won t talk about anything else but that ball team and a friend of his When you ask him a question about something pending in the House he replies by telling you how many games the team won and all about it I asked him the other day what he thought of the plan of a tariff commission and he said there never was another such record as the Vancouver team made last summer '

THORNTON BUSY

Senator Thornton the new Senator from Louisiana following the example of several new Senators has already become busy It is getting to be the custom for new Senators to get into the speaking game early in their career

A different state of affairs existed some years ago and a new man was rarely ever heard for a session or two One of the first youngsters to shock the old Senators was McConnell who had been sent to the Senate from Idaho The same Legislature that had elected him had chosen Senator Dubois for the long term and McConnell had only two months in which to make good He got busy the second day In the midst of his speech Senator Edmunds came in Turning to a Senator near by Senator Edmunds said

'Who is that fellow? What right has he in here?'

'Why that is Senator McConnell'

'Senator McConnell Where is he from?'

'From Idaho '

'When did he come and when was he sworn in?' asked Senator Edmunds

'Yesterday' answered his neighbor

'Yesterday? Well it s about time for me to resign '

ACCUSES AMERICA OF GRAVE SLIGHT

Germany Resents Failure of United States Fleet to Visit Fatherland.

BERLIN Jan 14—Count von Reventlow the distinguished anti American and anti-British German naval critic takes a passing shot at the home going American battleship fleet in the Deutsche Tage Zeitung

The count says that the reproductions in the Times of his complaints about the avoiding of German coasts by the American squadron brought him showers of letters from the United States protesting the fleet s itinerary does not in any way indicate a spirit of hostility to Germany

Von Reventlow says he appreciates these assurances of esteem and friendship but they cannot eradicate accomplished facts He declares the navy department may not have intended a slight to Germany but such an impression undeniably has been created in international public opinion

FACT CANNOT BE WIPED OUT

Especially he says the fact cannot be wiped out that officers of the Atlantic battleship fleet considered and exploited the entire cruise as a political demonstration for the powers of the Anglo French entente cordiale and especially England

Commander Sims ebullitions at the Guildhall in London of course are dismissed as an expression of a spasmodical effervescence but that description cannot the count says be applied to the deliberate and considered speeches of the lord mayor of London Ambassador Whitelaw Reid and Rear Admiral Murdock The lord mayor spoke about the emergencies of war when the former daughter of the empire would defend from the ax of the woodman the tree in the shadow of the protecting branches of which she herself has grown

Mr Reid told what it could mean for the world if the flags of the two English speaking nations were to be unfurled side by side

Admiral Murdock adopted the same tone

WHY READ RIOT ACT TO SIMS?

'Why' asks the count 'has Taft read the riot act to Commander Sims, who, after all only put in expressive terms the same ideas voiced by Reid and Murdock? America should understand Germany s unwilling[ness] quietly to overlook such demonstrations as here this same American friendship is highly valued But we should consider it as undignified as unwise if that friendship were of the grovelling character assumed in England a spirit of slavish readiness for decades to suffer political and diplomatic blow after blow so long as it is emanating from Washington Quite apart from the question of dignity that would be preciously poor business for the German empire

KAISER'S FAITH IN AIRSHIPS WEAK

Emperor Declares He Believes French Will Be Disappointed in Aerial Locomotion

BERLIN Jan 14—The Emperor recently remarked in conversation 'I am convinced that before long the French will be gravely disappointed in their engines of aerial locomotion Personally I have quite made up my mind as to their worth and if I am adopting them for the German army it is merely to satisfy public opinion and not because I believe in their efficacy in practical warfare'

Elbing is in mourning as a result of a terrible accident which occurred recently at that place Some hundreds of persons mostly young people were skating when the ice broke almost without warning and scores were precipitated into deep water A panic ensued and despite desperate attempts at rescue thirteen lives were lost five of the victims being girls and the others youths and boys

At the recent special parliamentary election at Labiau Wellau in East Prussia the Conservative candidate polled 7216 votes the Radical [illegible] and the Socialist 2702 votes A second ballot will be necessary In 1907 the Conservative received 11 5 6 and the Radical and Socialist together only 4139 The Conservative decrease is 4339

AN INCREASE

Catholicism is apparently on the increase throughout the empire The Catholic population of Prussia has increased within the last forty years from 33 65 per cent of the whole to 35 80 per cent

The National Zeitung states that the crown prince during the recent visit to Bavaria told the Duchess Carl Theodor that he would visit London in May after his return from the far east

The prince was referring to the fact that he had been selected to represent the Emperor at the coronation of King George

The King of Saxony had a narrow escape from death on Tuesday when he was out hunting chamois at [illegible] An avalanche fell in the immediate presence of the royal party so near who just reached a projecting ledge and safety in time

One of the leading retail traders prepared for production at a big theater here at Christmas a strictly advertisement pantomime the music of which had been written by a well known composer All the shop s regular customers received free tickets for the production The plot of the pantomime centers around a fairy who takes two poor children and gives them a treat on Christmas eve Under her guidance they went through scenes depicting all the departments of the great shop receiving presents in rich and copious songs comic relief and ballets keep things going

ARISTOCRATIC ENGLAND TANGLED BY PRECEDENT

Question of Who's Who at Coronation Services Up for Discussion Among the Smart Set

(By LADY MARY MANWARING)

LONDON Jan 14—All aristocratic England is aflutter and will continue to be so for some weeks at least until all the many questions of precedence of rights and privileges and the like concerning the coronation of King Edward and Queen Mary have been settled by the Earl Marshal

There are many such questions and the Duke of Norfolk, who is Earl Marshal will have his hands full from now on until the coronation has passed into history

For instance there is much confusion as to who and who will not be entitled to receive commands to be present at the coronation As a matter of fact every peer and his wife has a right to attend the crowning of the king but, as a matter of convenience the Earl Marshal has asked that all peers who desire to be present will notify him Peers who are minors and Irish peers holding seats in the House of Commons are entitled to attend It may perhaps be added that peeresses who have been divorced cannot be present under any circumstances though peers similarly situated are not likewise debarred When the peers have been provided for—and only then—can other claims be attended to Principal among these come the positions to be occupied by the foreign royalty and other distinguished guests who will be present together with the Indian native princes and colonial representatives so that there is very small hope that commoners will receive commands to be present in the abbey although room will have to be found for several distinguished individuals in various walks of life

WERE THEY JUSTIFIED?

There is quite an amusing discussion among society ladies as to whether or not the members of one of the most swagger clubs in Mayfair were justified or not in a certain action they took last week A member was constantly singing the praises of his wife and extolling her charm of face form and manner He became a perfect nuisance on the subject and when he recently produced the lady s latest photograph in a golden frame—his birthday gift to madam—the younger sports jibbed

'What do you think of that, my boy?' he asked over and over again as he produced the picture One practical joker carried the photograph to the window and artfully took from the frame the picture of his fellow member s wife and inserted that of a woman with a name of international notoriety

Carefully wrapping the frame up again he and others persuaded the victim to hasten home and the wife s surprise may be better imagined than described

MANY UNIFORMS

A by no means inconsiderable expense which King George had to incur on his accession was the ordering of the immense number of uniforms which it is necessary for the sovereign to have in the royal wardrobes

King George on the death of the late king had at once to order over a hundred uniforms an order that has only just been completed The price of them varies considerably some being very much more expensive than others but at the lowest estimate their average cost may be reckoned at one hundred guineas apiece which would work out to a total of $[illegible]0 000

The late king s uniforms have all been transferred to the wardrobe room at Marlborough House where several extra wardrobes had to be put up

PITTSBURG CHRISTMAS

Miss Ellen Terry is very fond of relating to her intimate friends the story of how she spent Christmas in Pittsburg the great American steel town She arrived there on Christmas day with the late Sir Henry Irving and his company

Sir Henry arranged for the company to have a big dinner at their hotel At the appointed hour they all sat down The first course was soup and it was uneatable and the following courses were as bad

Then came Miss Ellen Terry s Christmas pudding which had been sent out to her from England

'Very strange' remarked Sir Henry when it was brought in 'but I think this must be a camphor pudding' It had been packed in a trunk with furs and a quantity of camphor

TALK OF WAR HEARD IN IRELAND

Rabid Orangemen Talk of Arming if the Home Rule Movement Fails.

(By THOMAS EMMET)

DUBLIN Jan 14—The North of Ireland which has long been paraded as a place of law and order has recently become a hotbed of crime The Orange organizations are supposed to be at the back of all the trouble When I say Orangemen I mean those radical irreconcilables who have been regarded as the curse of their country They have been actually talking about arming themselves to resist the government in case it should grant home rule to the Irish people

A confidential circular has been sent by the Irish executive to every police station in the North of Ireland requesting the officers in charge of counties and districts to make diligent inquiries relative to the threatened arming of the Unionists of Ulster The circular also directs county inspectors to see that the full complement of men is attached to each station

Simultaneously it transpires the Ulster Unionist Council has placed an advertisement in German papers asking for tenders for a large supply of rifles tenders to be addressed to the Ulster Reform Club Belfast Large consignments of what is labelled Spinning Mill Machinery have latterly been reaching districts around Belfast and finding their way into local Orange halls

STIR UP OUTBREAKS

The Orangemen have been stirring up outbreaks and the destruction of property Belfast has been disgraced by outbreaks Very recently a number of its policemen were actually arrested for robbery Big cases of smuggling have been discovered in that city and recently two crooked whisky stills were located in the city

Nine young men were at the Ulster Assizes acquitted of assaulting Frank Tennison and John Fox at Derryadd The accused are named P J Brown D Mitchell Jacob McAteer William G McCausland J McKeown W J Nicholson W J Richardson Ritchie and W J Wylie

Constable P McDonnell stated that Tennison and Fox were attacked by an Orange band Tennison was knocked down and kicked and struck with a deacon pole Witness ran to his side and begged the crowd not to kill Tennison and he added they complied with his request Fox and Tennison had tried to oppose the band s [illegible]

AN EYE OPENER

When Thomas Roche a farmer holding [illegible]00 acres was charged at Listowel with drunkenness he said he had taken six bottles of stout as he had often done at weddings and parties without the slightest deviation from sobriety He admitted he was drunk from a police standpoint and perfectly sober from the viewpoint of a citizen 'Why man alive' he said 'six bottles of ale was just an eye opener for me'

The guardians of the Cork Union at its last meeting had before them an amusing application for a wife The writer in his letter said

"If ye has a young woman in the house betune 20 and 30 years old what would make me a suitable wife I ll take her Me age is [illegible]3 and I have a pinshan from the army, and I does odd jobs around the city I has no politicks I object to a woman wearing hobble dresses as me means would not pay for them I takes no drink unless I gets it from a friend If she s willing to see me I will see her at the union next board day

MATCH COMBINE THREATENED IN FRANCE

Ministry to Regulate Sale of Cigarette Lighters to Save Big Income

PARIS Jan 14—The ministry intends to lay before the chamber a bill for regulating the manufacture sale and use of portable cigarette lighters Thousands are already in use where they have been especially welcomed as mitigating the nuisance of the absolutely miserable quality of the matches produced by the government monopoly It is desired to safeguard the match monopoly which produces for the treasury a net profit of $[illegible]00 000 and pays salaries to the workmen and employes £110 00

Paul Deroulede the French patriot admired by numerous Americans the one who thinks that France will one day recover the two provinces made a speech in Champagne recently defended Gambetta and denied that he had ever done anything which led anyone to suppose that he had come to an understanding with Bismarck

In the Church of the Lazarists here Rev Jacob Sanntag of Alsace was re[illegible] Persia by the Archbishop of Paris

Abbe Lemire has introduced in the chamber of deputies a bill to make dueling a punishable offence The penalty varies from imprisonment for six days to five years and fine from £4 to £400 according to the gravity of the offence What deprive Paris of its most popular amusement Never!

DECORATIVE MANIA SWEEPING FRANCE

PARIS Jan 14—The enormous number of decorations conferred in France for little or no reason has for a long time been regarded as a scandal and this is especially the case with regard to the Academic palms the violet ribbon which is to be seen in the most unexpected buttonholes

M Maurice Faure minister of public instruction has appointed a committee to consider the means of remedying the abuses at present in the distribution of the Academic palms and has given to a representative of the Temps some interesting figures illustrating the curious mania for decorations which is so prevalent in France In 18[illegible] 1000 persons received this distinction which was originally intended solely for the dignitaries of the university while in 1907 the number had risen to 13 000—a figure which remains practically stationary

SANDSTORM STOPS TRAIN

ST PETERSBURG Jan 14—In consequence of a sandstorm of great violence a railway train proceeding to Tashkent from Krasnovodsk was unable to proceed Traffic was interrupted owing to the cold which was of unprecedented severity It was impossible to clear the line

PENALTY FOR 'DOPE FIENDS'

PEKIN Jan 14—The Assembly has drawn up a memorial advocating the infliction of the severest possible punishment short of the death penalty for opium smoking, and the offer of rewards to informers giving information which may lead to the apprehension of delinquents

The total output for the year 1910 from the shipbuilding yards of Harland & Wolff and Messrs Workman Clark & Co aggregated a total of [illegible] tons Of this Harland & Wolff claim 11 [illegible]61 tons with 100 130 horse power the remaining 19 99[illegible] tons with an indicated horsepower of 36 300 representing the output of Workman Clark & Co The latter firm last year had a grand total tonnage of 89,9[illegible]

BRIAND'S STRONG HAND TO CRUSH REBELLIONS

Premier Is Determined to Prevent Recurrence of Disastrous Railway Strikes

(By GEORGE DUFRESNE)

PARIS, Jan 14—To transform rabid, revolutionary socialist into a safe and sound statesman there is evidently no better way than to elevate him to the position of the highest responsibility and place the welfare of the whole nation in his hands. The means may seem a risky one but in the case of M Briand it has been a complete success. At heart undoubtedly as much in sympathy as ever with the Socialist cause M Briand has had his views broadened with his increased responsibilities and his three bills to prevent a recurrence of the disastrous railroad strikes in 1910 which cost the country millions of francs deal as severely with violent strikers as the most conservative statesman might wish and what is more M Briand intends to carry them through in spite of the torrent of abuse and denunciations from his former partisans.

Acts of sabotage will be punished by terms of imprisonment of from one month to two years and fines of from [illegible] francs to 1000 francs. Those who incite to sabotage incur the same penalties. There will be no difficulty in getting Parliament to vote this bill. The same may be said of the proposal to inflict from six months to two years imprisonment on the drivers, stokers, conductors, signalmen and pointers who abandon their post in the hours of service.

SUPPRESSES STRIKE

Where M Briand will meet with obstacles is in the suppression of the right to strike. The railroad men have always jealously asserted this privilege and former ministers have admitted their claim. Arbitration for the solution of conflicts is proposed. There will be a Central Conciliation Committee and Local Conciliation Committees. The members will be chosen from lists approved by the Chamber and the Senate. There is a clause which attacks the General Labor Confederation. Any union of associations or syndicates inciting railway men to strike or supplying them with the means to strike comes under the penal provisions of the law.

It is to be feared that the temper of the Radical Socialist elements in the chamber will refuse to accept so drastic a policy. No doubt Conservatives, Nationalists and Progressives will support M Briand through and through but the Prime Minister has proclaimed that he would sooner retire from his office than govern by reactionary votes. Hence probably the explanation of the rumors that the Briand cabinet has not long to live.

NORMAN FETES

Fetes which are certain to excite immense interest outside as well as in France are to take place this summer at Rouen and other Norman towns and also among the Normans in Paris who form a strong colony here of quite 100,000. The festivities are to be held in celebration of the thousandth anniversary of the settlement of Blait en Epte which marked the beginning of the Norman state. M Fallieres has accepted the presidency of the honorary committee in this city which includes many Normans well known in the domains of politics, literature and art, while the working committee, with M Salles as its head, is already busy on the organization of the fetes which will take place in Paris on June 17 and 18 and among which may be noted a reception of the delegations that will come from abroad, a grand ceremony at the Sorbonne, a gala soiree and a banquet. Although a subscription has only been opened quite recently among the Normans, the sum of $2000 has already been collected but the committee is appealing to them for funds on a very generous scale as the object is to give the utmost eclat to these festivities.

VIEWED WITH INTEREST

As I have remarked this commemoration is bound to be viewed with the greatest interest abroad as well as in this country as there are so many people of Norman origin not only in England but in many another land. The great Northman Rolf Tollo or Rou to give him his Scandinavian Latin and French names received from Charles the Simple a grant of land in which Rouen was situated and which extended eastward to the Epte and to the Dive on the west. Such was the beginning of the Norman state, which owing to the valliance and ability of its dukes and their subjects long wielded an influence in Europe which was out of all proportion to its size. I may add that foreigners of Norman origin will be presented at the festivities as deputations will be constituted for this express purpose and that they will receive the heartiest of welcomes.

BURNS HUSBAND

From a provincial town comes a weird story of a woman who is alleged to have burned her husband alive in the presence of her three children, a son aged seventeen, and two daughters aged respectively eleven and fifteen. The couple it seems were not very happy of late, the wife being exceedingly jealous of her husband and causing frequent scenes. She is also alleged to have developed a regular mania for persecution and made life a burden to her husband and all those around her. The poor man finally said that he could stand it no longer. He would leave her and go with their children to live with his parents.

The following night his wife it is alleged waited until he was asleep and then she poured a bottle of petroleum over the bed and set fire to it. In a moment the poor man was enveloped in flames and as he jumped out screaming with pain he said to her in the presence of his children: "Wretched woman, you have done this." He died from his burns a few hours later. The woman was arrested and denied that she had done it. A bottle which had contained petroleum was found at the foot of the bed but she says that she does not know how it got there. It is believed that she must have done it during a moment of insanity which, it is alleged, is hereditary in her family, three children out of nine having been sent to lunatic asylums.

PAGEANTRY MAKES APPEAL TO KING GEORGE V

Stately Affair Planned for Coronation of British Ruler; February 6 to See Parliament's Opening

(By WILLIAM T STEAD)

LONDON, Jan 15—The announcement that the king and queen accompanied by the Prince of Wales will open Parliament on February 6 has given general satisfaction to the Liberals. [illegible] sign that the king is scrupulously following the advice of his ministers and has no inclination to hang back as [illegible] The king will also have the particular satisfaction of [illegible] British [illegible] Protestant [illegible] Parliament [illegible] from the king.

The scrupulous regard which the king [illegible] showing [illegible] his subjects [illegible] from the first of January [illegible] because the next New Year's [illegible] the great Mahometan [illegible] hoped that he will [illegible] for the Hindoos who [illegible] shown to Mahometans [illegible] themselves.

COW KILLING A CRIME

If cow killing is prohibited in India during the coronation [illegible] Hindoos to whom cow killing is an outrage.

I have had the opportunity of learning [illegible] the king contemplated [illegible] and [illegible] Anglo Indian [illegible] [illegible]

I heard that Mr [illegible] [illegible]

WILL STAND NO NONSENSE

He will meet the next [illegible] with the enthusiastic [illegible] followers [illegible] with a strong [illegible] stand no nonsense [illegible]

[illegible] minder Sims [illegible] which he expressed his personal [illegible] as to the United States and Great Britain and one good effect. It caused thousands of people throughout the world to [illegible] what Sims said for one person who [illegible] The critics of [illegible] has rendered [illegible] vice and the opponents of the [illegible] which he expressed are to be congratulated upon having advertised throughout the world what would otherwise have passed unnoticed as an insignificant sentence in an after dinner speech.

I was lunching with the Lord Mayor the day the papers announced the arrival of the Irish American and German protests to Washington. Sir Vesey Strong, one of the kindest hearted of men, professed the profound regret that the hospitality of the country should have entailed this unexpectedly untoward consequence to one of its honored guests. Sir Vesey said:

"I am afraid I led him on and if so it was I who was really to blame."

LOOKS YEARS YOUNGER

I lunched with Lord Morley [illegible] other day and I was delighted to find that the [illegible] of the India office had produced a most gratifying change in his appearance. He looks years younger than [illegible] twelve [illegible] [illegible] which [illegible] I found him [illegible] in all American [illegible] He was full of interest in the [illegible] that possibly Mr Morley may yet become [illegible] similar mission at Westminster.

AIR OWNERSHIP PUZZLES LAWYERS

The International Committee of Aerial Law at Work On Answer.

LONDON, Jan 14—Who owns [illegible] Dr Hazeltine [illegible] committee [illegible] aerial law [illegible] is at work [illegible]

Dr [illegible] expressed [illegible] strong [illegible] in favor of the contention that the state [illegible]

The Duke of Fife presided at the [illegible] of the Cabdrivers Benevolent Association.

It is not impossible [illegible] those who now follow [illegible] may be threatened [illegible] competition. Those who make their living by driving vehicles in the streets may be called upon to drive aeroplanes in the future.

The duke said that there were now [illegible] 1100 cab [illegible] between [illegible] and sixty [illegible] 50.

Conduct of a remarkable and disturbing character during divine service was alleged before the Hythe magistrate [illegible]

Women Who Influence Europe

Duchess Sophia of Hohenburg, (Left), Morganatic Wife of the Heir to the Austrian Throne, and Her Youngest Child.

Marquise de Ganay (Right), Who Has Vigorously Denounced the Bad Manners of the Modern French Gentlemen.

Julia Suton Sears (Below), Founder of the New Thought Religion, Who Has Decided to Depart From England, Owing to Her Failure to Impress English Society With Her New Ideas

LONDON TO BALK INROAD OF AMERICAN MEAT TRUST

Municipally-Owned Cold Storage to Be Feature of Big City's Proposed Industry

(By PHILLIP EVERETT)

LONDON, Jan 14—The American meat trust which has just been patting itself on the back for having apparently succeeded in forming a world wide concern able to dictate to the people of all nations what they should eat and what prices they should pay is doomed to meet with a great disappointment here in London for the greatest city in the world is seriously thinking of placing the meat business entirely under its own control and as a first step in this direction immense municipal cold storage plants are to be constructed at the Smithfield market where practically all meat consumed in London is handled and sold.

A committee has been formed for that purpose and has been empowered not only to prepare plans and estimates showing the cost of municipal cold storage but also to obtain information as to the existing private cold stores which the city might find it advantageous to purchase in order to secure a complete management of the cold storage around the market.

MUNICIPAL STORES

The establishment of municipal cold storage may have far reaching results upon the meat trade. In order to appreciate the situation it is necessary to remember that when the city built the Central meat market fifty years ago nothing was known of cold storage and [illegible] have quite altered the trade of the market. When the market was established nearly the whole of the supplies were English; now about 80 per cent are foreign. Cold storage and refrigeration have enabled foreign meat to [illegible] this country in good condition and correspondingly the home trade has [illegible]. In building the market the city used [illegible] basement for an underground railway station so that the supplies could go right into the market. This was at the time considered a brilliant idea but the advent of [illegible]

TO INDEX HISTORY

[illegible]

[illegible] Mrs Forwood [illegible] After service began she threw [illegible] "Go out of the church at once or I'll throw things at you." At the same time she began to throw chestnuts at the lady.

She was [illegible] under bond to keep the peace.

[illegible] house in Gough square [illegible] has been acquired by an anonymous purchaser and is to be placed in the hands of trustees as a national permanent memorial of the famous writer.

[illegible] borough or district of the metropolis which boasts a distinctive name.

Mr Kenneth H Vickers, a well known lecturer on the history of London has elaborated a scheme for the collecting of the references and great assistance in its execution is being given by Miss [illegible] records clerk of the London County Council. A body of about twenty voluntary workers will shortly begin work getting under headings the contents of all the known works on London. These works will be indexed under the heading of General Books on London, then each will be analyzed according to the districts. But the scheme goes further than the mere indexing of standard and lesser known books. It is intended to delve into all the published views and magazine articles dealing with London history and life and to give them a place in the comprehensive index.

When it is mentioned that this great work involves the subdivision of the headings into information where not only topographical information but facts as to social life, ecclesiastical history, dialects, etc., may be found in published writings some idea of its magnitude may be formed.

RACING TROPHIES AT SCOTTISH FAIR

Three Oldest Bells in Existence Will Be Put On Display

LONDON, Jan 14—At the Scottish Exhibition of Natural History to be held in Glasgow three racing trophies which are among the oldest in existence will be notable exhibits. These are the [illegible] Paisley Bells and Lanark Bell [illegible]

[illegible] Lengthy details are found in the council records relating to the management of the races and to the beginning of the jockeys.

The Lanark Bell is older than either of the Paisley trophies. [illegible] date but [illegible] monograms and [illegible] marks [illegible]

For a long time it was believed that the prize given by King William the Lion [illegible] was identical with the bell of Lanark but this [illegible] has been exploded. [illegible] however believed to have been the earliest prizes given for horse races, cock fights and other sporting events in Scot-

DUCHESS PAYS A VISIT TO EXHIBIT

Sophia of Hohenburg Uses Diplomacy in Interesting Herself

VIENNA, Jan 14—Archduke Ferdinand, heir apparent to the throne and his consort, Duchess Sophia of Hohenburg recently visited an exhibition of household work at the Housewives Industry Institute and made inquiries as to the objects of the institute and its organization.

The interest shown by the duchess is gratifying to the various ladies who from charitable motives are encouraging home industries. Teachers undertaking the sale of lace and other needlework are being sent around with new patterns to [illegible] purchases [illegible] The [illegible] is being conducted on a sound [illegible] to [illegible] the handicraft from [illegible] domination [illegible] middlemen.

[illegible] clever with the [illegible] earning it. [illegible]

[illegible] Sophia of Hohenburg not being of royal [illegible]

[illegible] members of [illegible]

KEPT IN BACKGROUND

The influence of the duchess also serves to keep the next heir, Archduke Karl Franz Josef aged 3 son of Archduke Otto and nephew of the heir apparent in the background. This is because she desires preferment for her children. According to [illegible] constitution [illegible] notwithstanding Archduke Ferdinand's renunciation of [illegible] upon his marriage to Sophia many authorities contend they are the legal heirs to the Hungarian throne.

It is believed in Vienna that a match will eventually be arranged between Karl Franz Josef and Louise [illegible] daughter of the Kaiser Wilhelm II of Germany, if the obstacles in the way of religion can be overcome—one being a Roman Catholic and the other a Protestant.

GERMANY FACING GRAVE DOMESTIC CALAMITIES

Feeling of Uneasiness Pervades People of the Kaiser; Dark Year Is Expected

(By FREDERICK WERNER)

BERLIN, Jan 14—A general feeling of uneasiness pervades the whole German people from the highest to the lowest. Nobody dares hope that the year which has just begun, will bring anything but domestic calamities. The process against the participants of the disturbances in Moabit drags along and government and police alike have failed to read the public mind. The decorations given by the kaiser to the police officials whom public opinion unanimously has condemned have aroused a feeling of bitterness against the government which grows more acute every day and which has spread far beyond the ranks of those who condemn the government as a matter of habit and principles. Nothing have ever excited so strongly to war between the classes as these marks of distinction given to brutal policemen because they prophecy of a coming revival of the old Bismarckian failure, the policy of violent oppression.

The old rusty arms used in the war against the Umsturz parties are again being brought forth from the arsenals of reaction and sharpened for future use. It is of course to be hoped that the Reichstag and the great majority of the voters will lay down their vote against any such criminal policy and give the Chancellor of the Empire the friendly advice of sheathing his sword but the very attempt to repress the outburst of public feeling by anticipatory measures cannot but increase the feelings of bitterness of the masses against the classes.

BECKER'S SENTENCE

Another cause of ill feeling against the ruling bureaucracy was the heavy sentence of one year's imprisonment imposed upon the large landowner Becker for insulting Judge von Maltzahn though it was evident from the court proceedings that Becker had never meant to attack the Judge's person but only the system whose representative he was and which forced him to make a formal complaint very much against the judge's personal wish. To the German people it is clear that the accused was right, as it is equally clear that as he unfortunately came into conflict with the law the court was forced to sentence him but they do not understand the necessity of sending a highly respected man to prison for a year for a mere technical offense. The undue severity of the sentence has only served to farther widen the chasm between the government and the people.

GLOOMY VIEW

The Berliner Tageblatt, one of the most influential papers of Germany, takes a very gloomy view of the prospect of the new year at home and abroad.

"Nowhere," says the paper, "do we see any manifestations of an earnest desire for the blessings of peace. Peace is banished from our politics, interior and exterior. We are filled with distrust of other nations who distrust us as heartily and at home social, political and economic contrasts are always clashing. Perhaps humanity was created for strife and universal peace may forever remain an unattainable ideal but this is no reason why we should try to eliminate from struggle for existence the evil effects of national and class hatred. Today unfortunately might is still right in Germany where justice and personal freedom ought to prevail. We try to create peace by force, increase our armaments and are about to embark upon a policy of violent repression as if we were ignorant that peace can exist only on basis of friendly understanding between nations and between governments and governed. Peace and freedom go together."

In Spain the alliance of the Radical Republican and Socialist parties which was hardly more than a year old has already come to an end and nobody in the country has shed a tear at its funeral. The leading radical paper of the country, El Radical writes:

"The union (between radicals, republicans and socialists) that admirable revolutionary instrument in which the Spanish people had placed the last hope of redemption, the alliance made to prevent the return of Maura and La Cierva to power and to overthrow the monarchy is dead. It has died to the glory of Maura and La Cierva and of the Catalan Solidarity and the advantage of the tranquility of the monarchy at the hands of the parliamentary leaders of the republicans and at the hands of the socialist allies."

These words intended to be full of scathing sarcasm are good news to those who desire the peaceful maintenance of the present regime in Spain and a period of quiet in which urgent reforms may be carried out. It would however be a mistake to think that Senor Lerroux, the leader of the Radical Republicans, though discredited by the almost unanimous verdict against the [illegible] conduct of the radicals is without strength to retaliate. He is a leader of the multitude. Senor Azcarate, the leader of the non Radicals is not, and his supporters among the working classes, specially at Barcelona and Valencia are very numerous. The passion of politics always runs high at Barcelona but it has now to be expected to enter upon a period of exceptional bitterness.

PEACE SAFEGUARDED.

We have got further away from the event itself and become able to look at it in the proper perspective. It becomes more and more evident that meeting unceremoniously at Potsdam the Czar and Kaiser did more to safeguard the peace of Europe than all peace conferences of the past.

At that meeting no speeches were [illegible] which at the time was interpreted as implying that nothing of importance had happened. This view however is [illegible] no doubt that a most important agreement has been concluded between Russia and Germany. Both countries have engaged to support no aggressive action ultimately aimed against one of them. That is what M von Bethmann Hollweg stated in the Reichstag and the Czar has since confirmed in the letter he wrote to his Ambassador in Berlin, Count Osten Sacken when conferring on him one of his highest orders in recognition of his services in establishing the Russo German friendship. Austria is of course vitally interested in this agreement but after consideration seems satisfied, for this agreement means the peace of Europe for years ahead. It changes nothing in the internal relations of the members of the Triple Alliance or the Triple Entente.

But it makes a serious collision between the two camps impossible. For no such collision could occur without ultimately involving an attack either on Germany or on Russia. Critics say that both Alliances have now become a farce, since the eventuality for which they were concluded has become impossible. They are right in theory. In practice, however, the two groups will remain as before, though for years ahead their organization is not likely to be put to practical test. The Potsdam agreement seems a distinct victory for the new German foreign secretary, von Kiderlein Waechter. A period of undisturbed peace will give the Austro German Alliance time until Austria has continuously strengthened her army by the introduction of the two years service system and established a Dreadnought squadron in the Adriati

BUILD BALLOON TO CROSS OCEAN

German Airship to Go in Quest of Information On America.

KIEL, Germany, Jan 14—A little balloon looking something like one of the Parseval airships will soon be mounted in the shed of the Aeronautic Association for the Nordmark at Kiel. In it Joseph Bruecker [illegible] New York plans to make a voyage across the Atlantic.

The balloon itself will have a total capacity of [illegible] 4000 cubic meters [illegible] than the Parsevals [illegible] troops owing to their [illegible] with the [illegible] rivaling Zeppelin [illegible] the airship is not intended to sail against the wind.

He plans to start to cross the Atlantic at the beginning of [illegible] from Porto Grande on the island of St Vincent (Cape de Verde) in the middle of the trade wind region—where [illegible] rain nor hail nor snow [illegible] and where there is no fog.

WATER SPRAY TO RESIST SUN

[illegible]

[illegible] of the spraying and it has been found that it almost completely neutralizes the expanding force of the sun's rays and that it is only necessary to work the pump at intervals.

The balloon is made of triple Metzeler balloon [illegible] The length of the balloon will be [illegible] meters and its greatest breadth [illegible] meters.

Unless Mr Bruecker's calculations prove wholly inaccurate (which would mean that Germany's leading meteorologists [illegible] faulty) the balloon [illegible] Nevertheless it will be necessary to take some three thousand litres of benzine for the two 100 horse power motors which are the driving force

[illegible] motor of [illegible] by Lorenz [illegible] The benzine [illegible] explosion-proof tank patented by Martini & Hunecke.

Means of escape will be provided in case of disaster [illegible] motor boat. The boat is 30 feet long, and about 10 feet in beam.

Mr Bruecker [illegible] carry a crew of six. He calculates [illegible] could reach Barbados [illegible] days.

[illegible] airship [illegible] a Swiss firm which has shown such extensive financial interest in the undertaking.

TINIEST WOMAN CUPID'S VICTIM

Visits London for Wedding Outfit for Her Twenty-six Inches Height.

LONDON, Jan 14—One of the smallest women in the world is now staying for a few days at the Savoy hotel. She is only 26 inches in height and her years are just as many.

Her name is Mademoiselle Anita and she comes from Hungary. She is engaged to be married and one of the objects of her visit to London is to buy her trousseau. Pretty and vivacious she will no doubt make an exceptionally attractive bride.

Apart from her shopping Mademoiselle Anita is here for the purpose of arranging a $5000 insurance on her life [illegible] informed a reporter last night. She has learned from her travels that London is about the best place at [illegible] to arrange such a transaction.

She is [illegible] for exhibition anywhere [illegible] a large [illegible] British [illegible] she will go on to [illegible] will proceed to [illegible]

Mademoiselle Anita speaks four languages, English, French, German and Hungarian [illegible] world [illegible]

She [illegible] in a black [illegible]

HAS NAVAL AMBITION

LISBON, Jan 14 [illegible]

Around the Library Table

Reviews of the Latest Books of Fiction, Travel and Science

Gossip About Makers of Books and Their Work

By Mollie E. Conners

A POOR seamstress, Marguerite Audoux, has won the Academy of Women prize of 5000 francs in Paris The Latin Quarter is rejoicing For years it has degenerated into more or less a foreign quarter where alleged French students lived in garrets, disporting their well-worn cloaks a la Rudolph and helping the American students to spend their money Work? Why, that was considered a secondary matter One went to the Quartier Latin with his mind full of 'La vie de Boheme' and pathetic Mimis and naughty Musettas No one expected wonders from a Latin Quarter student Paris had ceased to be disappointed at the lack of genius blossoming forth from the famous Boul' Miche

Now Paris wonders, and it is a woman a poor seamstress, half blind through overwork, that has caused such a sensation

Away from the throbbing life of the city, far from the lights of the gay boulevards, in a garret high up in a tenement house near the Montparnasse station, overlooking the Boulevard Baspail, lives Marguerite Audoux

Nobody knew her a month ago Now her name figures in large type in all the Paris newspapers columns of reviews deal with her life and her work reporters call on her at all hours and photographers are eager to get her for a sitting

A few days ago Mlle Audoux was wondering where the money for her rent would come from Now she does not worry over it

WORKS ADMIRED

Her book 'Marie Claire' has worked the miracle It has been awarded the prize of 5000 francs offered by La Vie Heureuse, a Paris weekly for the best book written by a French writer during the year

The prize bears the name of 'Prize of the Academy of Women' but no consideration has been given to the sex of the competitor

With 'Marie Claire' many other books had been entered for the competition some of them by well known writers whose name on the cover of a book assures its sale The judges have considered their works nowhere near in value to the simple life story of Marguerite Audoux

Of late years there has been no literary sensation in Paris equal to this announcement She has written a simple story of how she lived her lonely life since the day her mother died up to the present moment

It is noteworthy that the book contains no sensation of any sort It is simple in thought simple in construction, simple in form

Octave Mirbau one of the best known contemporary French writers was so taken by the story that he wrote a preface to it He says 'After reading 'Marie Claire' although not wishing to wound any one's sensibility you will be puzzled to find among our writers including those who have already gained great glory one who could have written on the same subject with such brilliancy such perfect construction and such purity of style

BORN IN NORMANDY

Marguerite Audox was born in Normandy where her father was a poor peasant Some friendly nuns in her neighborhood brought her up and hoped she would join their convent Instead of that she packed her small belongings in a bundle and went to Paris where she sewed for a living Her eyes giving out she thought she would write the story of her life

Mirbau of the Academy read her manuscript He declares that he could not leave the book He was one of the judges for the Academy of Women prize and as such he had the right to present one author for competition He decided at once to father Mlle Audoux and to show his admiration for her work he wrote the preface himself

The judges declared it an easy winner and naturally there are now many who try to discredit Marguerite's genius by suggesting that 'Marie Claire' is not her work but that she has either been helped by somebody or else she has appropriated a manuscript of her late friend Charles Louis Philippe

Marguerite Audoux smiles at this gossip She has shown her visitors her own manuscript and it is a mass of corrections Any one can see that she has labored hard with her spelling and sometimes with her grammar but the story and the construction are there never interrupted never change

All those who have corrected her proofs stand by her and are happy with her for her triumph

'Marie Claire' is the book a la mode the literary sensation of the year

An English translation will soon be forthcoming but whoever can read French even a little ought to read it in the original Such a pure simple clear style is a rare treat There is nothing distasteful in it The life of the girl on her father's farm the years in the convent her struggles in Paris her routine of work her ideals her sorrows her ambitions are charming reading and the name of Marguerite Audoux the seamstress writer is likely to become as well known abroad as it is now in her own country

RECALLS ANECDOTE

Among the literary notes of the hour one reads

Less than twenty years ago when Robert Alexander Wason the author of 'The Steering Wheel' was working in his father's general store in Delphi Ind he received an appointment as alternate at West Point 'I wrote to the principal' says Mr Wason 'and he informed me that he was six feet tall an athlete and a school teacher who would have no trouble with the mental examination so I merely studied up at home When I left for the examinations I could work every problem in all the arithmetics I could find and answer all the questions in history and geography that could be listed West Point was my big dream at that time, and when I found that ill health had grabbed the principal I could not sleep nights At that time there were more officers than jobs and the plan at the Point was to invent an examination which no outsider could possibly prepare for I was found deficient in writing and spelling This examination consisted of writing an extract from an account of a siege in the Middle Ages and an officer read it aloud It was filled with technical terms entirely foreign to a general store and I fell back on phonetic spelling and undying hope A band was playing under the window the cadets were drilling in duck uniforms and I went to my doom with the tears flooding my heart. The greatest gift that I received from this experience was immunity from extreme disappointment Never again could I fall as far When it was over, I hired a boat and rowed against the current but could not get tired I climbed up to old Fort Putnam and looked down at the Point in the twilight, and oh, but I was sore! Still it was a useful lesson"

* * *

One of the new books of the month is written by Russell Waters, president of one of the large banks of Los Angeles Mr Waters has given his book the Spanish title of 'El Estranjero' (The Stranger) It is one of the very recent books of the West And apropos of 'The West' one reads in a current magazine

WESTERN FICTION

The chief drawback to what is called western fiction is that most of it is written by men and women having a limited literary skill or that it is produced by men and women whose knowledge of the West is gained from a flying trip of examination or even from a car window The masters of story telling are lamentably few on the law of averages which applies everywhere the number of men and women who live in the West and who can tell a story worth while is positively fewer The country has been flooded of late with so called Western stories most of which appear to have originated in New York and New England and the grade of the output is dreadfully poor

Western writers themselves as a rule fail to grasp the spirit of what they would tell about There seems to be a theory abroad in the land that if one will only idealize the Indian and grow mawkish over the disappearing race of cowboys throw in a reference or two to the ranchman's beautiful daughter and bring it out so that the hero and heroine will live happily ever after the compound will make a Western story that will sell anywhere

As a result the cowboy was deluged with stories of Western life not true at all to the real spirit of the West of today But when a man of wide experience a man of culture who has succeeded in life who has grown up with the West writes a novel it is for the West to give it a welcome worth while The new book shows excellent literary workmanship tells a story worth while and has a Western background exceedingly well drawn and absolutely faithful in every detail It is a book that one would choose for one's Eastern friends and marks the advent of a California writer worth while

* * *

'THE GOLDEN WEB'

'The Golden Web' by Anthony Partridge is published by Little Brown & Company of Boston

The skill of Anthony Partridge improves with each successive book In a comparatively short time he has taken his place among the most entertaining story tellers of the day Possessing fertility of invention skilled in character drawing and with a gift for facile narration he endows each of his novels with an atmosphere of reality As a writer of mystery stories Anthony Partridge is at his best With an unbounded imagination he conceives a daring plot and awakens interest at the start by providing an abundance of romantic and dramatic incident he leads the absorbed reader on with a rapidity of movement from one chapter to another until he is ready to disclose his most effective denouement

A year ago Mr Partridge's 'Passers By' was one of the most popular novels His latest book 'The Golden Web' is a story of the same type with an involved plot hinging upon the struggle for possession of the little deed to the 'Little Anna' gold mine and the succession of incidents the situations in which the people of the story are placed cannot fail to excite the reader's interest But more than this it is a vibrant love story with a charming self willed heroine who will win your sympathy at once We predict that 'The Golden Webb' will be one of the first big successes of the new year

* * *

"BOOK OF BASTINGS'

Beckie's Book of Bastings is published by Joseph M Anderson of Sacramento and represents a series of quotations arranged by Mrs William Beckman One understands the reason for part of the title in the dedication

To the friends who abbreviate my name and call me Beckie and to those unknown I give a thought a word herein that might help amuse and entertain

Some of Beckie's quotations are unusually clever for one reads

She was like Tennyson's brook running on forever only she went without jolt or jar with a supple tongue that never flagged or fumbled in commenting on her neighbors' faults and foibles keenly analyzing pin cushions their architecture and construction the status of door mats and other equally important furnishings of the houses of her friends finding flaws in everything There was absolutely nothing that met her unqualified approval Her home meant a place to eat and sleep but the homes of her neighbors meant places to criticise In this she was constant in her consistency Like the mole she preferred the gloom of the earth burrowed in the darkness of fault finding rather than the cheerful sunny ways but sees without seeing and commented on that which should be sacred to us—our neighbors' belongings their manners and their mode of living

Laughter brushes its wings against the serious things of life and it is a good thing to laugh There are funny spots of gray matter in the eternal make up of every one Even in animals and birds it is noticeable The more we try to develop these spots and cause a shrinkage in the grouchy ones the better for us all

She was so happy with the mere man that judging from limited observations I thought she must have struck a bargain counter or rummage sale when she found him I am not posing as an image breaker hence would not shatter her idol Time would do that She would find her will power not equal to his won't power soon enough

SAVING GRACE

The saving grace of humor in me and my ability to steer around the uncertain characteristics of people who show placid, pleasing and innocent surfaces has helped me to avoid many snags in the current of life I can see far enough below the outward seeming to detect the hidden qualities the sham the hypocrisy and deceit that lie beneath as well as the sterling truth and honesty in those who like myself believe in honesty and stability I do not like shams I want silk, not near silk all wool or linen, not near or mixed, in goods and in friends An out and out friend or enemy I like, but mixed or uncertain qualities need to be treated with humor otherwise life would simply be pathetic

I am not one who fattens on strife or feasts on the mishaps of my enemies I would rather train the tendrils of my morning glories and teach them the way they should go than to train my neighbors either in thought or action I would rather gaze into flower cups of my own moon flowers and gather the great bunches of wisteria and odorous daphne blooms, than busy myself about what is in the cups of my next door neighbor I prefer breathing the air of God's great, generous free out of door life, than trying to sample or comment on that within other people's doors I would rather go through life moulting my own illusions even while growing new ones than pry into affairs that I consider belong to the great Judge of the quick and the dead

An Italian sunset shows charming color tones

The peasants among the vineyards were singing tender love songs as they toiled there were shrines of the Madonna in villages upon the hillsides above the Roman Campagna and vine-entangled towers radiant in the setting sun showed here and there A drowsy hum of falling waters, a hum of insects and the soft twittering of birds were mixed and intermingled with deeper tones from far away bells Confused unbidden inexplicable sounds like the strains from the music of chaos reached me as I sat, on an opal tinted afternoon on the heights above Tivoli and looked down upon the gnarled old olive trees As in a dream I saw the places where Cassius and Brutus once lived and further down a flock of doves encircled the place where Palmyra's queen Zenobia, dwelt No voice comes from the Sybil's Temple no prophecies as of old tell of the past or what the future may have in store A mystic pathetic charm restful and soothing as it is enthralling takes possession of me as I gaze down on these remnants of ages gone by shrouded in gray the color of antiquity a gray we love in nature mixed with green the color of hope—death in life life in death The sun has gone the night is chill there is only an etching framed in blue gray hills

CALIFORNIA WINTER

And of a California winter one reads

The eucalypti from far Australia and feathery acacias blooming in mid winter are in my own garden while the glorious glowing camellias rich in semi tropical bloom show an over abundance of florescence at a time when ice and snow wrap the Eastern States in cold death like embrace Here in our fair state's capital we revel in the fragrance of daphnes of green grass and clover blooms among which gleams the iris of Greece and Japan There are quiet untroubled waters where float the water lilies and lotus of the Orient and in sunny nooks the papyrus of the Nile waves its gray bushy hair like head and nods to every passing breeze California is truly a hospitable place where plant children have been welcomed from all quarters of the globe and they in return for the welcome have repaid for their nourishing and adoption by growing more beautiful and more varied in form and color And I living amid such wealth of color and beauty count myself blessed and see love and understand not with the unseeing eyes of the blind but with clearer vision love the Master Creator and Builder all the more

MOLLIE E CONNERS

GOTHAM BLUECOAT COMPOSES POETRY

Theodore Dulfer Rides Pegasus During His Few Spare Hours

NEW YORK Jan 14—Instead of playing pinochle while on post at night Theodore Dulfer a policeman detailed to the Jamaica station in Queens composes poems in Plattdeutsch

He evolves his lyrics while tramping the lanes that compose his lonely beat pausing now and then under the rays of an electric light to jot the rhymes into the notebook which once served to record complaints when he was on a busier post in Manhattan

Dulfer recently had his poems printed and bound and sent an autographed copy to Mayor Gaynor Being uncertain as to the ability of the mayor to read his poems in the original he translated several The following stanzas struck the fancy of the mayor

I was and was not was to be but
all that seems so queer to me
What was I When I knew I was
When I reflecting in the glass
Saw what was here and still knew
not how I should struggle with
my lot
And I to be or not to be That question Well it puzzles me

Dulfer also paid his tribute to the boys and girls who apparently pestered him more or less during his day duties To the American Girl he wrote

The American girl is bad—
With exceptions, of course now
and then—
In the cradle they dream about marrying a lad
And when big about divorce from
a man

To the boys he wrote

The American boy is bad—
With exceptions of course now and
then—
He is a man when he should be a lad
And a boy when he should be a
man

After several attempts to acknowledge the receipt of the poems in verse the mayor gave it up and wrote the following

Dear Officer Dulfer I thank you for sending me your book of poems I suppose you composed them in your head as you trudged around on your lonely beat probably somewhere in the outskirts of the city.

Fraternal Societies of Alameda County

Mrs. Georgiana Hodgman, department junior vice-president of the Women's Relief Corps, recently installed the officers of Lookout Mountain Women's Relief Corps, of Berkeley, where Mrs Eva C Darling was placed in the president's chair Her staff of officers were installed as follows

Albina C Wilson, senior vice president, Margaret Wiseman, junior vice-president, Carrie Le Hoyt, chaplain, Leah Beck, secretary Esther Church treasurer, Maud Cunningham conductress, Theodore Pfaff guard Carrie Muller, assistant conductress, Amanda Rittenhouse assistant guard, Mrs L D Bailey, Stella Iddings, musicians Laura Nelson, first color bearer Jessie Collins second color bearer, Elizabeth Allen, third color bearer and Mrs R Herst, fourth color bearer

MRS. GEORGINA HODGMAN, department junior vice-president of the Women's Relief Corps, who installed the officers of Lookout Mountain, W. R. C., recently. —Arrowsmith Photo

MODERN WOODMEN

Poinsetta Camp, No 5834 Royal Neighbors of America, and Hayward Camp Modern Woodmen of America, held a joint public installation of officers January 10 in Native Sons hall in Hayward

The interesting ceremonies of installation of the Royal Neighbors of America were performed by Deputy Carrie Watson of Oakland assisted by Ceremonial Marshal M Alamada of Hayward After taking the oath of office each officer was invested with the jewel of her office and escorted to her station

Following were the officers installed

Oracle Agnes E Leonard vice oracle Clara Oliver past oracle Molly Alamada chancellor Rose Smith recorder, Lizzie Silva receiver Marguerite Massa, marshal Mae Silva inside sentinel Kate Martin, outside sentinel Rose Martin, musician Carolyn Kelly, physician Dr Nielsen manager Matthew Stephens

State Lecturer H W Brunk of Berkeley acted as installing officer for Hayward camp assisted by Chief Forester Keeler also of Berkeley and the drill team of Golden Gate camp of Oakland

The officers installed were as follows

Consul Henry Klee consul adviser A Martin past consul Wm King banker Frank Oliver clerk Matthew Stephens escort Frank Lewis

Drill team of Golden Gate camp entertained all present with their fine drilling which received many complimentary remarks

Among the invited guests were Deputies B M Watson and wife State Lecturer H W Brunk and wife Chief Forester Keeler, members of the drill team of Golden Gate camp were among the visitors

The lodge room was artistically decorated with greens and poinsettas in keeping with the flower of [illegible] camp The chandeliers and official stations were draped with greens between which beautiful poinsettas appeared and big bouquets were placed about the room After the installation ceremonies a banquet was enjoyed Greens and poinsettas entwined about myriads of tiny lights formed the color scheme

Oracle A F Leonard on behalf of both camps appointed Deputy B M Watson as toastmaster Among the other speakers were State Lecturer Brunk and Chief Forester Keeler

The banquet concluded by the guests giving three rousing cheers for the Royal Neighbors and Modern Woodmen after which all adjourned to the ball room where dancing was indulged in to a late hour

At the conclusion of an exceptionally pleasant evening the guests by unanimous consent voted the Royal Neighbors and Modern Woodmen right royal entertainers

ROYAL NEIGHBORS

The Modern Woodmen and Royal Neighbors of America held a joint installation in Knights of Pythias hall Alameda last Monday evening The hall was decorated in green and red berries the lights were draped in purple and white the Royal Neighbors colors

Neighbor Watson of Greater Oakland camp acted as installing officer assisted by Neighbor Hartley as ceremonial marshal After the ceremony the installing officer was presented with a bouquet of carnations as a token of appreciation for her excellent work

Later the Modern Woodmen were installed after which several of the officers delivered addresses

During the banquet District Deputy Watson delivered an address Mrs Gerald Hartley was presented with a silver ornament by the Royal Neighbors in recognition of her services for the past year

COMPANIONS OF FORESTERS

Court Advocate No 7[illegible]8 and Pride of the Forest circle No 1[illegible] held a joint installation Friday evening January 13 at Pythian Castle where Grand Deputy Mr Eddy assisted by the board of deputies installed the officers of the court and the officers of the circle by Deputy Mrs W N Wetmore assisted by Miss Frances Wetmore and Miss Leona Anderson

In behalf of the Pride of the Forest circle the deputy presented Walter Flaker with a pair of [illegible] mounted as an emblem of the order for services rendered as recording secretary for the past five years

Deputy officers and their friends were feted in the banquet room where a delicious repast was served Speeches were made by deputies Eddy Bush Mrs Wetmore and A C Perkins a member of both orders acted as toastmaster Dancing concluded the evening's enjoyment

GOOD TEMPLARS

The two lodges of Good Templars in the city will give a joint reception to the grand chief templar A C Banta of San Jose on Tuesday evening January 17 1911 in Redmen's hall Fourteenth and Harrison streets

It will be a public affair Each member will be expected to attend with one or two friends They are also requested to bring refreshments

Accommodations are being made for many guests

FRATERNAL BROTHERHOOD

Last Friday evening Oakland Lodge No 123 Fraternal Brotherhood held its regular weekly session in Pythian Castle 229 Twelfth street President Louis Debarnot presided The degree team was present in uniform seated the officers after which they gave a drill under the direction of Harry Berriman Captain A large audience witnessed the class initiation Sister Neidig supreme vice president was escorted to the president's chair and given the honors of the order and presented with the gavel

Thirty nine applications for membership were received besides 107 candidates elected to membership and were initiated making a total membership of 729 members At the close of the session Sister Neidig was presented with a bouquet of carnations and Sister Chairman the lodge deputy with a silver toilet set

Friday evening, January 20 Bro District Manager R. Newell Chappel will install the officers The session will be for members only

ORDER OF OWLS

The regular meeting of Nest 1000 Order of Owls was enlivened by the installation of officers for the ensuing term Castle Hall was crowded last Monday evening with the members who had gathered to witness the interesting ceremony Deputy Supreme President S Bachrach officiated and the following were installed Past president T G Walker president A H Elehn vice president John Beel invocator P J McInnis secretary F L Holden re-elected treasurer H B Sharp re-elected warden W Browell sentinel Edward Schabat picket O D Brown trustee B F Waller physician Dr R J McCracken druggist W A Wishart

A large class of candidates were initiated A banquet followed Music and speeches were features of the evening

REBEKAH

Absit Invidia Rebekah lodge I O O F held installation of officers last Tuesday evening in Porter hall Nineteenth and Grove streets where Mrs Mary Davis was installed as noble grand With the assistance of the noble grand elect the ceremonies were conducted by the past officers of the lodge which is one of the largest Rebekah fraternities in this city

The officers were seated as follows Mrs Mary Davis noble grand Mrs Mary [illegible] vice grand Mrs Minnie Long junior past grand Mrs Annie Carl Chaplain Miss A Fonda recording secretary Miss Ernestine Hirsch financial secretary

The monthly dance will be held next Tuesday evening and the members have been permitted to invite their friends as guests

RELIEF CORPS

An installation was held in Masonic hall Saturday evening January 7 by Joe Hooker Women's Relief Corps auxiliary to Joe Hooker Post No 3 Grand Army of the Republic The officers were installed by Ella C [illegible] department installing officer assisted by the officers of Lyon Women's Relief Corps No 6 The corps was instituted December 1[illegible] and represents some of the leading club women of Alameda

ROYAL ARCANUM

Sierra Council Royal Arcanum will install its new officers on Monday evening January 16 in Pythian Castle where non affiliated members will be admitted It is expected that two new applicants will be received

The review of the losses paid the families during the past year of departed members of the Royal Arcanum displays the splendid work the fraternal organizations are accomplishing today From the statement of securities held to cover the Royal Arcanum emergency fund by the treasurer of the State of Massachusetts can be gleaned an idea of the stability of the order which in thirty three years has benefited fifty thousand families distributing almost $13[illegible]0 000

For the council showing the greatest increase in membership the State officers have announced a prize of $50 in addition to which there is a silver mounted gavel to be presented by Frater [illegible]

MACCABEES

At the regular review last Monday night the initiation [illegible] brought [illegible] Great Commander S W Hall assisted [illegible] under direction of Captain Montgomery installed the officers of Oakland Tent No 17 Second master of the guards M Quinn was installed by proxy Past Commander J D Phillips was the recipient of the regulation jewel which is bestowed upon each retiring commander Great Commander Hall made the presentation Dancing followed the ceremonies

A committee representing all tents in the Bay Cities is formulating plans for a campaign for members to culminate in a grand rally and class initiation to take place on or about April 1 The principal feature of the program will be a reception to Supreme Commander D P Markey

The house warming and reception given by Argonaut Tent No 33 Knights of the Maccabees proved to be a grand success in every way and afforded an evening of rare enjoyment to a large number of Maccabees and their families The following excellent program was rendered and every participant was obliged to respond to an encore

Violin solo Mr Garcia accompanied by Miss Garcia song Mr A C Thomas piano solo Miss Ruth Elliott Hawaiian songs Mrs Liedersen imitations Miss Cos humorous songs Mr J K Miller recitation Miss Louisa Jourgenson dance Miss Jourgenson and Miss Alva Hines

At the conclusion of the program refreshments were served and boxes of candy [illegible] were distributed [illegible] followed [illegible] and all returned to their homes singing the praises of Argonaut [illegible]

On January 11 Great Commander S W Hall assisted by [illegible] installed the newly elected officers at a public installation in an impressive manner before a large assembly

Argonaut Tent is now thoroughly awake has a fine set of officers and during the coming campaign with its new grand deputy commander Kennedy hopes to add a hundred new members to its roll Argonaut Tent now meets every Friday evening at Maccabee Temple, corner Eleventh and Clay streets

UNITED WORKMEN

The Workmen lodges of Oakland will hold a joint meeting at the lodge room of Oak Leaf Lodge No 3[illegible] Loring hall 531 Eleventh corner of Clay street Monday evening January 16 when the supreme representative will give reports of the recent meeting of the supreme lodge All Workmen around the bay have been extended an invitation to attend The bonds taken up by the lodges of the State are being repaid Oak Leaf Lodge No 35 and Faith Lodge No 1 have received the announcements from the grand lodge

FRATERNAL AID

The Fraternal Aid Association met last Tuesday evening in the lodge room at Twelfth and Franklin streets in open meeting and numerous friends of the members were present and with them also Dr J L Tichtly of San Francisco past president The committee in charge arranged the tables promptly at the appointed hour for whist and the numerous players began a battle of card skill for the beautiful prizes offered consisting of cut glass and hand painted china The honors were carried away by Mrs Du Chaney and Charles Hausen After the prizes were awarded the company stepped to the banquet room to be served at the novel feast that was served February 1 the lodge will move to the new hall Thirteenth between Broadway and Franklin [illegible] Hall No [illegible] A grand time is being arranged for it the night of February 10 as that will be the opening evening and the annual banquet speech making and entertainment will be held Admittance by invitation only as the committee [illegible] arrange to seat only a limited number Lodge meetings begin at 8 p m sharp

AMERICANS

The Americans Oakland Assembly No 2 closed the old year's affairs of the assembly by a series of dances and banquets On the evening of January 10 the newly installed officers took up their work and are rapidly becoming acquainted with the duties [illegible] the Order of Americans [illegible] Next Saturday evening January [illegible] there will be a class initiation in the assembly rooms in [illegible] Institute These special initiations are not unusual events [illegible] social functions of the Americans in the past have been very enjoyable

It appears as though the contested membership banner will be retained by Oakland Assembly No 2 for the coming six months

PYTHIAN SISTERS

Calanthe Temple Pythian Sisters held its business session Tuesday evening when it [illegible] the officers [illegible] District Deputy Frances Brun assisted [illegible] Cora P [illegible] guide and Past Chief Dora Davis as grand manager The floor work was given in excellent manner by the trio and called forth words of praise from the visitors Following are the new officers Ada Freeman Alice Purington Emily Niefert Berthe Dunn Mae Stein Florence Fleming Grace Hoel Ida Salada and Carrie Miltman Next Tuesday evening is the regular initiation night and one candidate will be received into the mysteries of the order

Loyal Temple No 4 will have installation of officers on January 18 Supreme Manager Lilly Surue will install the following new officers Excellent chief Nina Dietz senior Ella Jacobs junior Sister De Cordova manager Jennie Goodman mistress of finance Ella Rerat mistress of records and seal Louise Helm protector Ella Gusler guard of outer temple Gertrude Crean

TRIBE OF BEN HUR

The installation of the officers of Oakland Court No 6 took place last Thursday evening Sister A P Kelly supreme teacher acting as installing officer assisted by Sisters Ethel Lang Clark Parker Ollmin Tingley and Rose Clark as supreme officers The work was well exemplified and the team complimented The following are the officers who will conduct the business for the ensuing term P C, S J Brothers, chief, Sister Josephine Gearhard judge Sister Long scribe Sister Louise Philbrick K of F Sister Florence McDowell captain Brother Ira Wolfe guide Brother Charles Peterson K of I G Sister L Knott K of O G Sister Herel Marshall Ben Hur, Brother A Ralston, Mother of Hur Sister [illegible] sentinel Sister Redane M of C, Brother Philbrick

At the conclusion of the ceremonies the new chief officially addressed the court after which she called upon visiting court members from San Francisco and other Bay courts who responded to the call On behalf of Court No 6 A E Clark presented Sister Kelly with a jeweled pin and retiring chief Brothers with an engraved gold watch fob Both were accompanied with words of appreciation of their past good work Mrs Kelly presented Henry Peterson with a complete set of silverware as a mark of esteem as well as appreciation for his faithful services to the court Henry Peterson leaves with his bride to make his home in the north and with his departure Oakland court loses one of its best officers After the session refreshments and dancing completed the exercises of the evening

Ben Hur Court No 1[illegible] held election of officers last Friday night and the following were elected [illegible] judge E McDermott teacher Mary L Paine captain Ray Mann guide [illegible] McDermott scribe [illegible] G Paine K of T H B Kirch K of I G Anna Nelson K of O G Alfred Nelson musician Mrs C R Elder [illegible] H L Smith retiring C B Mann The installation of officers will be held Friday evening January 20 in Union Carpenters Association building Twelfth street near Franklin street Supreme [illegible] Kelly of Stockton will [illegible]

NATIVE SONS

Bay View Parlor No 38 N S G W, held installation [illegible] Wednesday evening in Sunset hall in West Oakland [illegible] installed the following officers Past president [illegible] W [illegible] president [illegible] first vice president [illegible] Wilson second vice president [illegible] Harris marshal [illegible] McCarthy [illegible] sentinel B [illegible] outside sentinel W Wilson trustees [illegible] Dr J M Kane [illegible] past president [illegible] was presented with a past president's jewel after which an enjoyable evening was passed in dancing

On Wednesday evening January 18 Brooklyn Parlor No 151 N S G W, will entertain a number of guests at the local parlors at the headquarters [illegible] Twelfth street and Eleventh avenue The committee of arrangements have planned an elaborate entertainment [illegible] installation of officers when there will be given the second degree of the order to be followed by a banquet Invitations have been extended to the Native Sisters for the function and a large gathering of the natives is anticipated

ROYAL HIGHLANDERS

The Royal Highlanders will meet in regular session in Benevolence hall [illegible] building Twelfth and Alice streets Wednesday evening January 18 All members are requested to be present and assist in the degree work There will be a large class of candidates to initiate The members are permitted to invite guests and immediately after the business session and initiation of new members the castle drawbridge will be lowered and visiting friends will enjoy the evening with the Royal Highlanders in dancing, card playing and many other games Hellen Mar Kersington meeting which was to have been held Wednesday January 11 have been postponed until Thursday January 19

RED MEN

On Monday evening January [illegible] at the wigwam of [illegible] tribe No [illegible] a large number of [illegible] were in attendance to witness the [illegible] conducted by the new chiefs under the guidance of Sachem J M [illegible] The business was disposed of with promptness and [illegible] new officers degree team was organized and drilled for the first time They made a fine showing It is the intention of the tribe to have them put on the degree work in the various tribes throughout the country

KNIGHTS OF PYTHIAS

Dirigo Lodge last Tuesday evening elected its officers for the ensuing term and January [illegible] as well as gave the esquire rank [illegible] the hall was occupied [illegible] from Athens [illegible] taking much interest in [illegible] the welfare of the lodge [illegible] committee [illegible] refreshments and speeches from [illegible] the able speakers [illegible] delivered

The first half of the Knights of Pythias club passing tournament [illegible] to a close last Friday [illegible] hall on San Francisco [illegible] representing Alameda No 49 proved [illegible] Oakland No 10 [illegible] Island City [illegible] Coach W [illegible] games in the next [illegible]

Oakland team No 103 [illegible] Harmonie [illegible] Piedmont respectively [illegible] Oakland and Phoenix No [illegible]

(Continued on Next Page.)

Fraternal Societies of Alameda County

(Con. From Preceding Page)

breaking even on the play for the evening by losing three to Oakland

Unity, No 61, showed a flash of speed and captured two games from Liberty, No 35, and three from Athens, the Cellar Champs, Liberty also imposing on Athens by taking three heats and turning the tables on Unity by trimming them in two fast heats, one ending in a tie and later won by Liberty This being one of the ladies' nights was followed by the New Year dance of Unity lodge and brought out an immense crowd who thoroughly enjoyed the games and caused a great amount of good natured rivalry among the rooters for their favorite teams The club passing teams will hold their third annual dance at Rice Institute hall February 21, when the Knights and their ladies, who will be the guests will witness an exhibition of club passing by the four fastest teams of the league

The second half of the tournament will open in San Francisco at California lodge next Monday night and at Live Oak lodge Wednesday night January 18, Pythian Castle Oakland All teams will start with a clean score and a hot pace will be set for the balance of the season as every team is exceedingly anxious to win one of the beautiful silver cups which the games committee has offered for first and second prizes as well as the Lewis perpetual cup which must be won twice by one team before it becomes their permanent property It was won last year by the fast Dirigo Demons

Below is the official standing of the teams to date and the order in which they finished the first series

	Won	Lost	Fouls	Pct
Alameda	27	0	26	976
Oakland	24	3	11	877
Piedmont	20	7	39	703
California	19	8	38	666
Harmonie	12	15	39	405
Live Oak	12	15	48	401
Phoenix	9	18	72	261
Unity	7	20	38	221
Liberty	5	22	18	167
Athens	0	27	23	000

Fruitvale Lodge No 56 Knights of Pythias held its installation of officers last Monday night in its lodge rooms in Carpenters' hall District Deputy Grand Chancellor E T Hosford of Alameda Lodge, No 49, was present with his officers and proceeded to install the following officers who will serve for the ensuing term Chancellor commander T P Black, vice chancellor, D L Wilson prelate, D O Hildebrand, master of work, George C Darling, keeper of records and seal, G H Hagy, master of finance, H J Whitely, master of exchequer H C Townsend, inner guard, J E Woods outer guard, J B Wren

After the installation ceremonies were completed, the members enjoyed a smoker together with a large delegation of visiting members from Amazon Alameda and Dirigo lodges, one of the features of the evening being the presentation of a very handsome past chancellor's jewel to P C Darling upon his retirement from the executive office of the lodge The presentation speech was made by Past Chancellor Horace V Carter

Next Monday night a progressive whist tournament will begin with the members of Amazon Lodge No 11 picked teams from each lodge to play a series of nine games the winning lodge to receive a beautiful silver mounted gavel

Arrangements are now under way by the members of Fruitvale lodge for the celebration of their fourth anniversary which will be held the latter part of February

The Alameda County Bureau of Relief of the Knights of Pythias held its annual election of officers at the regular meeting last Saturday night in Pythian Castle The following officers were chosen to serve the bureau for the ensuing term Chairman John C Ellsworth secretary George H Hagy treasurer T P Black

At the close of the meeting the members adjourned to a local cafe and enjoyed a sumptuous repast after which Chairman J C Ellsworth reviewed the work of the past year and outlined the work to be accomplished for the coming year for the benefit of the new members of the bureau he then called on Allen G Clark of San Leandro lodge who responded to the topic of the evening The Broader View The following Knights who compose the Alameda County Bureau of Relief which represents the Pythian lodges of Oakland and the immediate vicinity, were present J C Ellsworth, Allen G Clark, James Milne, B J Bither, Dr Maurice L Green, J H Clayton, A Lion, C W Wagner, W D Willis, Ira Tracy, William C Dennett Walter Staehle B W Duke, G H Hagy Ernest Holland, James Denniston T P Black, F W Kaiser M O Nichols, M W Howard and Hall Bither

FORESTERS

Court New Era, No 165 Foresters of America, held its regular semi-annual installation of officers Thursday evening January 12, when the following officers were installed for the ensuing term Chief ranger Louis S Smook sub-chief ranger Joseph H David financial secretary William H Heileman treasurer H Emanuel senior woodward Ben R Davis, junior woodward M Greenfield senior beadle Sam Epstein junior beadle George Davis lecturer C H McDvill(?) pianist Charles Mendelsohn court physician, Dr. Robert McCracken trustee Joseph [illegible]

The ceremony of installation was conducted by Deputy Grand Chief Ranger Frank Tashado assisted by Mr Fields of Oakland Court, No 46

Court Oakland No 1237 Independent Order of Foresters, met as usual Monday night in its hall 521 Twelfth street Since last reported Organizer Dodson has secured nine new applications for membership in the court On next Monday night the court will hold a short business session after which the members will play whist The entertainment committee, composed of Brothers Smith Eshleman and Enders is preparing an illustrated entertainment for the first Monday in February Brother Eshleman has a select collection of slides which would be of especial interest to Foresters and there will be several other numbers to the program It is also planned to have a male quartet organized for and from the membership of the court to assist in entertainments and also under the good of the order Those having voices suited for the different parts are requested to see the recording secretary about the matter Quite a number of new members have received their pin for securing a new member and have joined the Quarter Million Club

Drama and Players in New York

(By JAMES GRANT THURSTON)

NEW YORK Jan 14—The theatrical managers are glad that the holiday season is over believing that normal conditions will return The holiday season generally means a falling off in business save on Christmas Day and New Year's when of course every house in the city is jammed

Nat Goodwin opened up in vaudeville last Monday for a ten weeks engagement at $300 a night Though Goodwin has never been it is said in vaudeville before he first made his mark in the old varieties At that time he gave imitations of John McCullough Stuart Robson and others of his elders Those were the times when Harrigan and Hart were in the heyday of their success

It is related that Harrigan was particularly attracted by the genius of the young man So much so that he took Goodwin aside and said

Nat give your own genius a chance Cut out McCullough and be Nat Goodwin

Goodwin took the hint and had an act of his own ready for the following week After the first performance the man who delighted the nation with his characterizations and plays remarked sadly

I'm sorry Nat but I was wrong Better cut out Nat Goodwin and go back to being someone else again

But Goodwin bore no grudge When he produced Cameo Kirby he asked Harrigan as a personal favor to be a member of the company

Despite long training and stage discipline Ellen Terry the actress recently at the matinee performance of Rebecca of Sunnybrook Farm at the Republic Theater broke David Belasco strictest rule She passed a bunch of roses over the footlights to Edith Taliaferro—a tribute from one of the greatest of English players to the youngest of American actresses

Miss Terry attended the performance with Miss Margaret Anglin She was so pleased with Miss Taliaferro's work that she asked permission of the management to have the roses passed over the footlights Miss Terry was informed of the rule

I'm very disappointed but I'll find a way to let Miss Edith to know that I think she is charming

Miss Terry resumed her seat After many curtain calls at the end of the third act while Miss Taliaferro was on the stage alone Miss Terry walked down the side aisle to the footlights and calling Miss Taliaferro to her laid the roses at her feet Miss Terry resumed her seat while the house applauded

Young Greatness and Old Glory waved together at the State Children's Christmas festival at the Criterion Theater when Mrs Kate Douglas Wiggin Mrs Millie Thorne and the other big hearted women who are doing yeoman service to revive the old State Children's Christmas of Tony Pastor's day entertained 500 child actors and actresses Many of the youngsters are regular performers

Edna Hunter is back on the stage Five years ago at the height of her success Miss Hunter retired to marry W G Wood the marine artist

I have returned to the stage because I feel that I ought not to neglect any talent I have when I can support myself handsomely by doing so she declared Mr Wood is an artist whose income fluctuates Once we had a steam yacht A few months after the yacht was sold our beautiful home at Bayside was mortgaged and we lived in a flat Finally I decided to take up stage work again It is simply a case of utilizing our different talents as best we can

Miss Hunter went on the stage as a chorus girl in Florodora

Then she met Mr Wood who became noted as a marine artist during the Spanish War Their home a Bayside for the past few years has been the rendezvous of the artistic people of New York

Margaret Anglin started her season at New London Conn where she appeared in the first performance of a new comedy called Green Stockings The play takes its name from an old Irish custom which the unmarried young women wear green stockings at her sisters wedding Miss Anglin was seen as Celia Faraday She has apparently recovered from her recent illness Miss Anglin is an Irish-American and the daughter of Thomas Anglin who was speaker of the Canadian Parliament

The Superior Court of Connecticut has ruled that a railroad is responsible for goods in its possession regardless of special contracts This decision was given when Judge Reed overruled a demurrer filed by attorneys for New York New Haven and Hartford Railroad in the suit brought by the Clara Turner Stock Company It is the first ruling of this character ever given in a Connecticut court

The company had a special contract with the company to have scenery and costumes carried in a special car from New London to Willimantic Fire broke out in the railroad station at New London and the car with its contents was destroyed The railroad company sought to escape liability under the special contract into which the company entered Judge Reed however holds that the railroad is responsible despite the special contract

The White Rats recently arranged for a junction with William Hart to make a benefit for Billy Woods

The story is told of Woods in his spending days that on one occasion he flipped a five dollar bill across the bar of a New York hotel in payment for two drinks of whisky The bartender handed him back twenty five cents in change Woods without making any comment laid down a $10 bill with the inquiry Can I get a couple of mild smokes for that?

Here is a press notice which suggests something With the care for detail characteristic of everything that Adeline Genee the dancer does and in preparation for her prospective vaudeville engagement at the Colonial Theater she is sending to London for special sets of scenery which were used in her dancing numbers there but never seen here and also to secure Paplof Orlofsky the Russian male dancer who assisted her as a principal in the foreign performances

The suggestion is this Would it not be a good thing if Genee had to send to Europe for the money she expects to make in the United States?

The movement to establish either a public or a partly endowed theater in Boston brought from Mayor Fitzgerald the statement that the city cannot afford just now to supply the funds He believes in the municipal theater idea and if there were not so many demands for the municipal cash he might help to secure such an institution

What the mayor would like is an offer from some wealthy citizen to furnish the money to erect and maintain a civic theater

Miss Maude Adams will make her first appearance in Rostand's Chantecler at the Knickerbocker theater January 10

Charles Crapwin and Anna Chance will tour Australia and New Zealand in May in The Awakening of Mr Pipp and other American comedies

BRANDS ENEMY SOUL ASSASSIN

"Lady Barcley Has Put Death Into Me!" Cries Parisian Beauty.

(By [illegible]ANCE THOMPSON)

PARIS Jan 14 "Lady Barclay the American wife of the British ambassador to Persia has put death into my soul I am the victim of soul assassination exclaimed a beautiful Anglo Hungarian woman with tear stained face as she passed through Paris on Thursday on her way to Rome "It was Mrs James Francis Hughes Buckley the divorced wife of Captain Buckley of Norfolk Square London and Castle Gorford Carmarthen and the other woman to whom she referred was formerly Miss Beatrice Mason [illegible] daughter of the [illegible] of New York

The moral assassination [illegible] [illegible] and disfavored Mrs Buckley [illegible] was her abandonment by Sir Coleridge Kennard and with whom she had eloped some three or four years ago and the announcement that he had thrown her over for Lady Barclay's young daughter the plain facts of which have already been cabled to the I N S Bureau There are many sordid details which have not been cabled It is known that Sir Coleridge Kennard was deeply passionately in love with Mrs Buckley that he threatened to commit suicide if she did not elope with him and that she has scores of letters from him telling her wife certain strange events in Teheran have not been cleared up

WENT TO PERSIA

When Sir Coleridge's love letters to her ceased which they did soon after he had [illegible] his Persian post Mrs Buckley went to Teheran He would give no explanation In desperation Mrs Buckley went [illegible] Sir Coleridge condescended to [illegible] but refused to explain why he [illegible] his engagement to marry her Lady Barclay however saw the distracted woman frequently invited her often [illegible] and advised and threatened her [illegible] the use of her husband's influence only [illegible] to get her out of Persia

But though Sir Coleridge Kennard may marry Miss Barclay which it is said he will do early in March he has still much to suffer some of the pain of the tragedy Almost all of his diplomatic associates have cut him in spite of his influence with the British ambassador Mrs Buckley still has many friends of high social position and a number of them declare they will horsewhip the recreant baronet the moment they have an opportunity

IS VERY WEALTHY

Sir Coleridge who is now 26 years of age is extremely wealthy and would have been a good catch if he had not played this unheroic role in the ruin of his friend's wife [illegible] is in the air for just as Abdul Baha high priest of the Bahaism had completed arrangements to leave his native lands and visit the Bahai church in Paris a terrible schism has broken out in the Paris branch which is mainly composed of Americans So numerous indeed are the American members that the society is known as the American branch of the Bahai[illegible] society

The cause of the row was a statement made by Hypolite Dreyfus who is a lawyer by profession and is the author of a book on Bahaism At the latest meeting he stated that a constitutional monarchy is to be established and the ideal which members of the Bahaist church in Paris should strive for He simply repeated orally what he states at length in his book

CALLED HER ANARCHIST

This was a little too much for the Republican Americans When one of the women present expressed her dissent he pounced upon her figuratively speaking and called her an anarchist Mrs James Jackson Mrs Frank Hyde, Miss Sanderson of San Francisco Miss Emily Hiscock of New York and other leading lights of Bahaism also entered vigorous protests Miss Sanderson who is a sister of the late Sybil Sanderson said

We may take our religion from Persia but we will not take our politics

It is worthy of note that Miss Sanderson was once the fiancee of Dreyfus until he transferred to another fair American Bahaist Dreyfus spends several hours daily studying Arabic with this learned young American for whose sake he is said to have broken off his engagement with the daughter of the late Judge Sanderson

When Abdah removes from Persia he will find a divided and indignant church awaiting him.

THRONE PRETENDER ENGAGED TO MARRY

Don Jaime, Chief of the Carlists, Announces Event at Council of Leaders

PARIS Jan 14—Don Jaime Prince de Bourbon Duke of Madrid and pretender to the throne of Spain has just become engaged to his cousin Princess Zita de Bourbon of Parma The engagement of the chief of the Carlists was announced after a council of Carlist leaders held at the chateau of Frohsdorf in Southern Austria where Don Jaime now resides The castle was left him by the late Count de Chambord head of the French Bourbons It is a great blow to Queen Christina mother of King Alfonso who is herself an Austrian archduchess that the Carlists should be permitted to hatch plots against her son in the land of her birth

IS CARLIST PRIEST

Though there is one less Don Jaime is not only the Carlist chief but he is the head of all the houses of the Bourbon family which the almanac de Gotha says is without a rival in the history of humanity and hence is the head of the Bourbons of France and Spain the two Sicilies and the Bourbon family of Parma from whom he is now about to take a wife His advisers have told him that were he to marry an American even though it might be Miss Annie Morgan he must say goodbye forever to his illustrious ancestors In the first engagement between love and duty duty has won

LEGAL

NOTICE OF SALE

Notice is hereby given that Alice P Mecham whose address and place of business is at No 517 519 San Pablo avenue Oakland California, owner of all the furniture fixtures, carpets etc now located and contained in that certain lodging house situated in the City of Oakland County of Alameda State of California, and known and designated as No 517 519 San Pablo avenue Oakland California that the purchase price of the said goods and chattles is to be paid on the 19th day of January 1911 at the hour of 10 o'clock A M of said day at the office of Jos T Hinch at No 464 [illegible]enth st Oakland California

Dated at Oakland January 12 1911

ALICE P MECHAM

ANNUAL MEETING

Bankers Trust Company of Oakland California Oakland California

The annual meeting of the stockholders of the Bankers Trust Company of Oakland California will be held at the office of the corporation No 112 Twelfth street Oakland California on Monday January 16th 1910 at four o'clock P M

W W GARTHWAITE President

WEEK'S EVENTS IN WOMAN'S CLUBS

The Alta Mira Club of San Leandro gave its annual luncheon on Monday, January 9, the occasion being the third anniversary of its organization

The banquet hall was beautifully decorated with large baskets of asparagus fern hanging from the heavy beams of the ceiling, and streamers of smilax were draped over the chandeliers, pillars and mantel

The table decorations were smilax and red carnations

The tables were arranged in a very pretty manner The one at which the board of directors sat, with the guests of honor, was placed across one corner of the room and all the rest of the tables radiated from it

The president, Mrs V S Peters gave a short address of welcome and introduced the presiding hostess, Mrs J E Lynch, who in turn made a few remarks told a bright little story and introduced the speakers as follows

Mrs S M Woodman responded to the toast 'Hospitality' She said in part that true hospitality is actual freedom and comfort to the guest while overdone hospitality burdens the guest with well' meant attentions and robs him of all freedom privacy and comfort, though both kinds spring from the same motive

Vocal solos Miss Marjory Deetken of Oakland accompanied by Miss Mary Alice Sanford

Mrs T F Maher rose to toast 'Man's Inconsistency' She used the word in the broader sense of human ity and considered man male and man female'

Mrs A Aitken in her response to the toast of Our Girls gave some sound truths as well as sincere praise of our girls

Mrs Lillian Swale Slemmons of Oakland favored the club with two readings, which called forth much applause

Mrs L B Smith caused considerable amusement with her able response to the toast The Strenuous Life

Miss Bell McCoy's remarks were very humorous and caused several good laughs as she responded to the toast Pin Money

Mrs J A Park president of the Hill and Valley Club of Hayward made a few remarks as did Mrs C C Crane president of the Country Club

Mrs Anna Little Barry gave a very amusing little talk which was followed by the closing number a solo by Miss Deetken

The guests of honor were Mrs Anna Little Barry, president of Alameda district Mrs J A Park Mrs C C Crane Mrs Lillian Swale Slemmons Miss Marjory Deetken and Miss Mary Alice Sanford

Guests of the members

Mrs O M Rice
Mrs A Combs
Mrs J F Crane
Mrs Fred Allen
Mrs Martin G Carter
Mrs T B Zeller
Mrs B C Hawes
Mrs Charles Reed
Dr Hele Russell
Mrs Chas Burroughs
Miss Alice F Birket
Mrs William T Satterwhite
Mrs Meacham
Mrs J W Bunn
Mrs W G Reed
Miss Eva King
Miss Gardiner
Mrs French
Mrs J W McClymonds
Mrs E H Hoare
Mrs J W Williams
Miss Martin
Mrs W A [illegible]
Mrs L Rowan
Miss Louise Hageman
Mrs W H Baker
Mrs Thos J Brady
Mrs Delia F Morris
Mrs Elizabeth Miller
Miss Lalill
Mrs Dudley Kinsell
Mrs W A Clark
Miss S[illegible]
Mrs William Simpson
Mrs M Nally
Miss Mabel Wright
Miss Dora Hollins
Mrs Frank J Rawson

☙ ☙ ☙

WEST OAKLAND HOME TO HOLD MEETING

The annual meeting of the West Oakland Home will be held Monday January 30 when the election of officers for the ensuing year will take place

☙ ☙ ☙

SPECIAL SESSION OF OAKLAND CLUB

Mrs Leon Hall called a special meeting at the Oakland Club Wednesday afternoon when the business of the club was discussed after which a program of song followed by an address by the Rev Albert Palmer was given The reception committee for the afternoon was

Mrs Cora E Jones
Mrs E R Bartholomew
Mrs Edward Hoffman
Mrs E H Forester
Mrs Frances Carr
Mrs George Faulkner
Mrs I S Coe
Miss A M Baker
Mrs A J J Delury
Miss R D Holmes
Mrs Elizabeth Chambers
Mrs Thomas Hogg
Miss Ivy Le[illegible]

☙ ☙ ☙

HILL CLUB ON FIFTEENTH SEASON

The Hill Club held the first meeting of its fifteenth season at the home of Mrs W W Garthwaite on El Dorado avenue on Monday afternoon Miss Zoe Blodgett and Miss Grace Roberts sang several solos and Mrs Roberts rendered a group of violin solos Mr L H Garthwaite was the accompanist Mrs Louis Cockroft read a very clever story entitled Christmas Shopping

Mrs D A Spencer vice president of the club read a paper giving the history of the Hill Club dating from its organization fourteen years ago It was a very interesting paper and was enjoyed by the members present

After the program refreshments were served and a social hour was spent Mrs H G Ellsworth will be hostess next Monday January 16 at her home 405 Adams street

☙ ☙ ☙

MUSICAL PROGRAM BY PIEDMONT CLUB

The Piedmont Musical Club met during the week at the home of Mr and Mrs J N Chase in Piedmont and gave one of the most interesting programs of the season which was attended by a large number of the hillside district folk

☙ ☙ ☙

LONG PROGRAM GIVEN BY ETUDE

The Etude Club met Monday afternoon and gave one of the most interesting programs in the history of the club

The following program was given

[illegible] Wind — MacDowell
Miss Ruth Baker Mrs William J Such
Mrs Ethel Hunt Safford Miss Lillian Scholer Nattes
(a) From the Woodland Sketches— To a Wild Rose To a Water Lily — MacDowell
(b) Such a Poem
(c) Intermezzo
Miss Marguerite Dure
From an Old Garden—The Pansy, The Clover The Yellow Daisy The Blue Bell — MacDowell
Mrs Ethel Hunt Safford
Edward Alexander MacDowell—Man—Genius
Mrs J H Wood
Prelude and Presto from 1st Modern Suite — MacDowell
Miss Emma King
(a) The Robin Sings in the Apple Tree
(b) Confidence
(c) The West Wind Croons in the Cedar Trees
(d) In the Woods
(e) A Maid Sings Light — MacDowell
Mrs Alfred Taylor
(a) From the Woodland Sketches — In Autumn By a Meadow Brook From an Indian Lodge Will o' the Wisp — MacDowell
(b) March Wind Etude — MacDowell
(c) The Witches Dance — MacDowell
Miss Gladys Powell
Barcarole — MacDowell
Miss Doris Schnabel Mrs Eva Rollin Whitcomb Mrs George A Faulkner Miss William T Such Miss Leda Gregory Miss Helen Balch Miss Ruth Baker Miss Lillian Scholer Miss Di[illegible] Miss Ethel Hunt Safford
Accompanists—Mrs George S Johnson and Mrs William H Walsworth

☙ ☙ ☙

BOOK CLUB'S ANNUAL LUNCHEON

The Book Club of Oakland will give their annual luncheon next Thursday afternoon at the home of Mrs J W Dickenson

The club is composed of fifteen members and has been in existence for the past ten years and is doing earnest work studying the best literature of the day, as well as the old classics

☙ ☙ ☙

SIT AT LUNCHEON

The Home Club which is one of the most active in its various departments, will give its regular monthly luncheon on the 19th and a most interesting program will occupy the late hours of the afternoon

The Twentieth Century Club meets on Tuesday, when the business meeting will be followed by an hour of music participated in by Mrs Edward S Thomas H Douglas Bacon-Soule and Mrs George W Richardson

☙ ☙ ☙

EBELL CLUB TO GIVE BIG DANCE

Ebell Club will give a big dance on next Tuesday evening for the members and their friends and Mrs Louis Ghirardelli, Mrs A C Posey and Mrs Owen are arranging the details of the affair which is being eagerly anticipated

The Oakland Club's breakfast will be given on the 18th and will be of importance on the club calendar of the year

☙ ☙ ☙

MILLS CLUB SETS MEETING DATE

The Mills Club will hold its meeting this month on the 17th in San Francisco at the club rooms on Post street when a musical program will be given

☙ ☙ ☙

MME GADSKI'S PROTEGE ENTERTAINS CLUBWOMEN

The concert which was given by Miss Helen Hardy Stiles assisted by Eugene Blanchard Miss Helen Sutphen Mrs Robert Hughes and Mrs Vere Wendell Hunter on Tuesday evening January 10 was largely attended by local club women who are deeply interested in Miss Stiles Madam Gadski's protege and who leaves for Berlin tomorrow to study for the operatic stage

A large number of the prominent club women were patronesses of the affair Miss Stiles having sung before most of the clubs about the bay and her audience on Tuesday night was enthusiastic over her performance

The following program was given

PROGRAM

1 'Knowest Thou the Land (Mignon) — A Thomas
Miss Helen Hardy Stiles
2 (a) Request
(b) The Rose Complained — Robert Franz
(c) O Press Thy Cheek — Jensen
Miss Stiles
3 (a) Concerto first Movement (Allegro) — Bruch
(b) Spanish Dance (No 2) — Moszkowski
Miss Helen Sutphen
4 Hark as the Twilight Pale — John W Metcalf
Would You — W J McCoy
If I Could Know — Elizabeth Westgate
Miss Stiles
5 (a) Prelude Pathtione — Sauer
(b) Flammes de Mer — Sauer
(c) Gavotte — Rubinstein
Mr Eugene Blanchard
6 Melisande — Alma Goetz
A Summer Idyll — Coleridge Taylor
Song of Sleep — Lord Somerset
Miss Stiles

COUPLE REWED AFTER 5 YEARS

Marriage Illegal Because Husband was Not Divorced From First Wife.

CHICO Jan 14—After living together five years supposedly legally married and two children being born to them Henry Willard Button and Mrs Elsie Nelson were remarried in Marysville

Seven years ago Button secured a divorce from his first wife but failed to get a final decree He believed he had only to receive an interlocutory decree and did not worry about a final one

Only a few weeks ago he learned that his marriage with Mrs Elsie Nelson his present wife was illegal and he made haste to have the marriage again performed after he had time to secure his final decree

Neither knew they were not legally married until the matter was brought to their attention accidentally recently and Button at once set about to get his final papers

Button is the foreman in the match making department of the Diamond Match Company at Barber

TRIBUNE PATTERNS

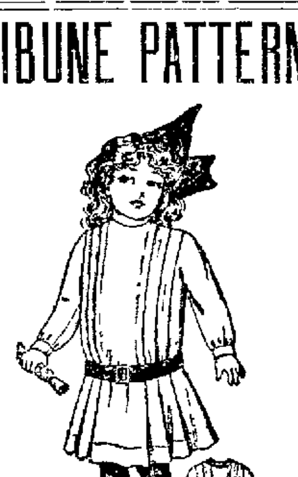

TRIBUNE PATTERN NO 3771

Girls tucked one piece dress Having sleeves combined with body and perforated for sap sleeves Closing to the left of center front under tuck Sizes 6 8 10 and 12 years Size 8 requires 2¼ yards 44-inch material Price including cutting and construction guides 15 cents

ORDER BLANK

PATTERN DEPT TRIBUNE Inclosed please find price of above pattern When ordering please inclose illustration and use the following blanks

No . . . . . Size . . . . .
Name . . . . .
Address . . . . .
City and State . . . . .

LEGAL

NOTICE OF ADMINISTRATOR'S SALE.

In the Superior Court of the State of California, in and for the County of Alameda.

In the matter of the estate of J H Young deceased

No 13,952 Dept 4

Notice of Administrator's sale of real estate at private sale

Notice is hereby given that in pursuance of an order of the Superior Court of the State of California, in and for the County of Alameda, made on the 28th day of December A D 1910, in the matter of the estate of J H Young deceased the undersigned administrator of the estate of said J H Young deceased will sell at private sale to the highest bidder upon the terms and conditions hereinafter mentioned and subject to the confirmation of the said Superior Court of the State of California, on or after Monday January 6 A D 1911 all the right title and interest and estate of said J H Young deceased at the time of his death in and to the real property hereinafter described and all the right title and interest that the said estate has by operation of law or otherwise acquired other than or in addition to that of said deceased at the time of his death of in and to that certain lot piece or parcel of land situate lying and being in the City of Berkeley County of Alameda State of California and bounded and particularly described as follows to wit

Commencing at a point on the eastern line of McGee avenue formerly Hamilton street distant thereon one hundred and thirty five (135) feet northerly from the point of intersection thereof with the northern line of Bristol street running thence northerly along said line of McGee avenue forty five (45) feet thence easterly parallel with Bristol street one hundred and ten (110) feet thence southerly parallel with McGee avenue forty five (45) feet and thence westerly parallel with Bristol street one hundred and ten (110) feet to the point of beginning

Being the southern 45 feet of Lots L X and W in Range No [illegible] as laid down and delineated on a certain map entitled Subdivision of Range S Hardy Tract Berkeley etc filed April 13 1878 in the office of the County Recorder of said Alameda County together with the improvements thereon

Terms and conditions of sale Cash gold coin of the United States ten (10) per cent of the purchase price to be paid at the time of sale balance on confirmation of sale The purchaser to assume the payment of and take the property purchased by him subject to all Municipal State and County taxes and all assessments liens and encumbrances of whatsoever name or nature which are now or may become hereafter chargeable to or a lien against the property purchased by him

All bids or offers must be in writing and may be left at the office of Abe P Leach attorney for administrator personally in said Alameda County or may be filed in the office of the Clerk of this Court at any time after the first publication of this notice and before making said sale

Dated Oakland California, December 30th 1910

H B MUHRMANN

Administrator of the estate of J H Young deceased

ABE P LEACH

1113 Union Savings Bank Building, Oakland California

NOTICE OF TIME SET FOR PROVING WILL ETC

In the Superior Court of the County of Alameda State of California

In the matter of the estate of Josephine R Wilson deceased

Notice of time set for proving will etc

Notice is hereby given that a petition for the probate of the will of Josephine R Wilson deceased and for the issuance to Sallie B Tanner of letters testamentary thereon has been filed in this Court and that Wednesday the 18th day of January A D 1911 at 10 o'clock A M of said day at the Courtroom of Department No 4 of said Court at the Court House in the City of Oakland in said County of Alameda has been set for the hearing of said petition and proving said will when and where any person interested may appear and contest the same

Dated Jan 6 1911

JOHN P COOK Clerk

By W W CRANE Deputy Clerk

GEO L DeCOLIA

Attorney for Petitioner

DIVIDEND NOTICE

The Central Loan Association of Alameda has declared a dividend at the rate of 6% per annum from its earnings for the six months ending December 31 1910 payable on or after January 1 1911 Dividends not called for will be added to the principal and bear interest at the same rate

D L RANDOLPH
Vice President
F N DELANOY
President

Office 2301 Central ave Alameda Cal

ORDINANCE NO. ---

AN ORDINANCE GRANTING TO THE CENTRAL PACIFIC RAILWAY COMPANY A RAILROAD CORPORATION AND TO ITS SUCCESSORS AND ASSIGNS THE RIGHT PRIVILEGE AND FRANCHISE TO CONSTRUCT MAINTAIN AND OPERATE FOR THE PERIOD OF FIFTY YEARS A SINGLE OR DOUBLE TRACK RAILROAD OF STANDARD GAUGE TOGETHER WITH ALL NECESSARY SWITCHES CROSSINGS SIDETRACK CONNECTIONS POLES WIRES AND OTHER NECESSARY APPLIANCES APPENDAGES AND ADJUNCTS AND TO PASS THEREON WITH CARS AND TRAINS ALONG SEVENTH STREET IN THE SAID CITY OF OAKLAND FROM AND CONNECTING WITH THE TRACKS OF SAID APPLICANT AND THE SOUTHERN PACIFIC COMPANY AT THE EASTERLY TERMINUS OF WHAT IS KNOWN AS THE OAKLAND MOLE TO AND CONNECTING WITH THE TRACKS OF SAID APPLICANT AND SAID SOUTHERN PACIFIC COMPANY ON PROPERTY OWNED BY SAID APPLICANT AT OR NEAR THE INTERSECTION OF FALLON AND SEVENTH STREETS IN THE SAID CITY OF OAKLAND SAID SINGLE OR DOUBLE TRACK RAILROAD TO BE ALONG AND UPON THE LINE NOW USED AND OPERATED BY SAID CENTRAL PACIFIC RAILWAY COMPANY ON SAID SEVENTH STREET THROUGH ITS LESSEE THE SOUTHERN PACIFIC COMPANY AND TO BE OPERATED BY ELECTRICITY OR OTHER LAWFUL MOTIVE POWER (EXCEPT STEAM LOCOMOTIVES)

WHEREAS the Central Pacific Railway Company a railroad corporation has applied to the Council of the City of Oakland for the right privilege and franchise hereinafter set forth and

WHEREAS the application and petition of said Central Pacific Railway Company for said right privilege and franchise was accompanied by a petition in writing of the owners of more than two thirds of the front feet of lands upon those parts of the street to be used by said Central Pacific Railway Company for said railroad praying that said right privilege and franchise be granted to said Central Pacific Railway Company and

WHEREAS this Council has determined that said petition was in fact signed by the owners of two thirds or more of the front feet upon those parts of said street to be so used and

WHEREAS this Council duly fixed a time and place for the hearing of said petition and for the consideration of the granting of the right privilege permission and franchise therein prayed for and caused notice thereof and of the time and place thereof to be published for two weeks in the official newspaper of the City of Oakland and

WHEREAS the free use of said streets so to be used by said railroad will not be unnecessarily obstructed by said use and

WHEREAS due compliance has been had with all the matters required by the charter of said City of Oakland and all notices required by law have been duly given and all matters acts and things precedent to the granting of the right, privilege permission and franchise hereinafter set forth have heretofore happened been done and performed in accordance with law

Now therefore BE IT ORDAINED BY THE COUNCIL OF THE CITY OF OAKLAND as follows

SECTION 1—The right privilege and franchise is hereby granted to the Central Pacific Railway Company, a railroad corporation organized and existing under the laws of the State of Utah and doing business in the State of California and to its successors and assigns for the period of fifty (50) years from and after November 23rd 1911 to construct maintain and operate a single or double track railroad of standard gauge together with all necessary switches, crossings, sidings, sidetracks connections poles wires and other necessary appliances and to pass thereon with passenger cars and trains, but not freight cars nor freight trains, to be operated by electricity or such other improved mode of operation as may be authorized by law (except steam locomotives) along Seventh street in the said City of Oakland from and connecting with the tracks of said applicant and the Southern Pacific Company at the easterly terminus of said Mole to and connecting with the tracks of said applicant and the Southern Pacific Company on property owned by said applicant at or near the intersection of Fallon and Seventh streets in said City of Oakland

SECTION 2—Said railroad tracks to be constructed and maintained upon the route hereinbefore described shall be single or double and said tracks shall be constructed and maintained so as to conform as nearly as practicable to the official grades of said streets and in case said grades are at any time changed said track shall be constructed and maintained to conform as nearly as practicable to such changed grades

SECTION 3—In the construction and maintenance of said railroad tracks, switches crossings sidings sidetracks, connections poles wires and other appliances and adjuncts necessary to the operation thereof over along and upon the route hereinbefore described and in the operation of cars and trains thereover said Central Pacific Railway Company its successors and assigns shall comply with all lawful provisions of the statutes of the State of California and the charter and ordinances of the City of Oakland in relation thereto

SECTION 4—Said Central Pacific Railway Company its successors and assigns shall construct culverts under said tracks at street crossings when deemed necessary by the Board of Public Works or its successors for the purpose of carrying surface water across the streets upon which its tracks are maintained and keep the same constantly in repair

SECTION 5—The work of changing the present motive power from steam to electricity in the operation of said railroad between the easterly terminus of said Mole and said Fallon street must be commenced in good faith within not more than six months from the taking effect of this ordinance and said change shall be completed and said road operated between said easterly terminus of said Mole and said Fallon street by electricity or by some other improved lawful motive power other than steam within three years after the taking effect of this ordinance PROVIDED that until the expiration of said period of three years the said Central Pacific Railway Company may operate said railway by use of steam locomotives And if said change is not so commenced and completed and said railroad so operated within the aforesaid times this ordinance shall be void without any action of the Council of the said City of Oakland or otherwise unless the commencement or continuance of said work or the operation of said railroad be enjoined or restrained by legal proceedings

SECTION 6—In case of failure or neglect of said Central Pacific Railway Company its successors or assigns to operate said railroad in good faith at any time after three years from the taking effect of this ordinance for the period of ninety consecutive days unless such operation be prevented by the act of God or be enjoined restrained or prevented by legal proceedings the Council of the City of Oakland may declare the right privilege and franchise hereby granted to be forfeited and abandoned and said right privilege and franchise shall thereupon be forfeited and abandoned and said railroad and the poles wires and appurtenances thereof shall then on be removed from said streets and portions of streets occupied thereby and said portions of said streets shall thereupon be restored to the same condition as the remaining portions of all streets and said Central Pacific Railway Company its successors and assigns shall forfeit to the City of Oakland the sum of $1000 for each month that it or they shall fail or neglect to so remove said tracks and restore said streets

SECTION 7—United States Mail Carriers while engaged in the actual discharge of their duty regular police officials when in uniform and firemen whether in uniform or not when going to or from fires and all electricians while on duty in the employ of the City of Oakland shall be allowed to ride free on the railroad operated hereunder

SECTION 8—The switches crossings sidings sidetracks connections poles wires and other necessary appliances appendages and adjuncts herein authorized shall be in such [illegible] the public streets [illegible] may be [illegible] or used for such [illegible] constructed only at such places and in such manner as shall be first approved by the Board of Public Works or its successors of the City of Oakland

SECTION 9—Said Central Pacific Railway Company and its successors and assigns shall within eighteen months after the taking effect of this ordinance pave with a durable asphalt pavement the entire railway [illegible] Seventh street from the easterly end of the Oakland Mole to the easterly end of Seventh [illegible] at or near Fallon street including the space between its tracks and it must also lay an [illegible] constructed granite [illegible] the sidewalk upon each side of Seventh street within the limits mentioned where not already laid all in conformity with the specifications [illegible] the doing of such work which are required [illegible] in the City of Oakland and to the satisfaction and approval of the proper officers of said City [illegible] company its successors and assigns shall [illegible] the [illegible] of street [illegible] and along [illegible] of the [illegible] company

SECTION 10—Said Central Pacific Railway Company its successors and assigns shall annually during the life of this franchise pay to the City of Oakland [illegible] per cent of the net annual [illegible] arising from the operation of the railway [illegible] franchise which is hereby granted [illegible] and [illegible] to be the remainder of the total of the gross annual earnings arising from the operation of said railway [illegible] shall have been deducted therefrom operating expenses and taxes which shall always be deemed to be [illegible] per cent of the said gross earnings and after deducting also therefrom an amount equal to [illegible] per cent interest and [illegible] sinking fund upon the cost of building installing and equipping said railway including the paving of Seventh street which said total cost is assumed to be and for the purposes hereof shall be considered to be $ [illegible]

The said gross earnings of the railway franchise [illegible] which is hereby granted shall be deemed to be a sum which the total amount received from sales of tickets at all stations located on the line of said railway the franchise for which is hereby granted to and from San Francisco and to and from all stations in Oakland and all cash fares collected on cars of said railway the franchise for which is hereby granted shall be fifty two ( ) per cent that is to say the gross earnings of the railway the franchise for which is hereby granted shall be deemed to be and shall be considered the sum obtained by estimating upon the basis of such ticket sales and cash collections and assuming the total of such gross earnings of an amount of which such ticket sales and cash collections shall be [illegible] per cent The books and accounts of the Central Pacific Railway Company its successors and assigns, shall always be kept so as to show accurately the earnings of the said railway franchise which is hereby granted and the City of Oakland or its duly authorized representative shall at all times have access to said books and accounts for the purpose of ascertaining the said earnings and the proportion thereof due to the City of Oakland

SECTION 11—Payments hereunder shall be made on July 31 and January 31 in each year for the six calendar months preceding each of such months The first payment shall be made on July 31 1911 for the period to and including June 30 1911 during which said railway shall be operated after the taking effect of this ordinance

SECTION 12—This ordinance shall be in full force and effect from and after its final passage and approval

In Council Oakland Cal Jan 9, 1911

Passed to print by the following vote

Ayes Messrs Baccus Bronne, Ellsworth MacGregor Staehler Stoefvater and President Pendleton—7

Noes Messrs Doubledick Elliot Everhart and Vose—4

Absent None

Attest FRANK R THOMPSON, City Clerk.

Oakland, Cal., Jan. 10, 1911.

OH, AUGUSTUS–HOW COULD YOU–AND RIGHT AFTER NEW YEAR'S, TOO!

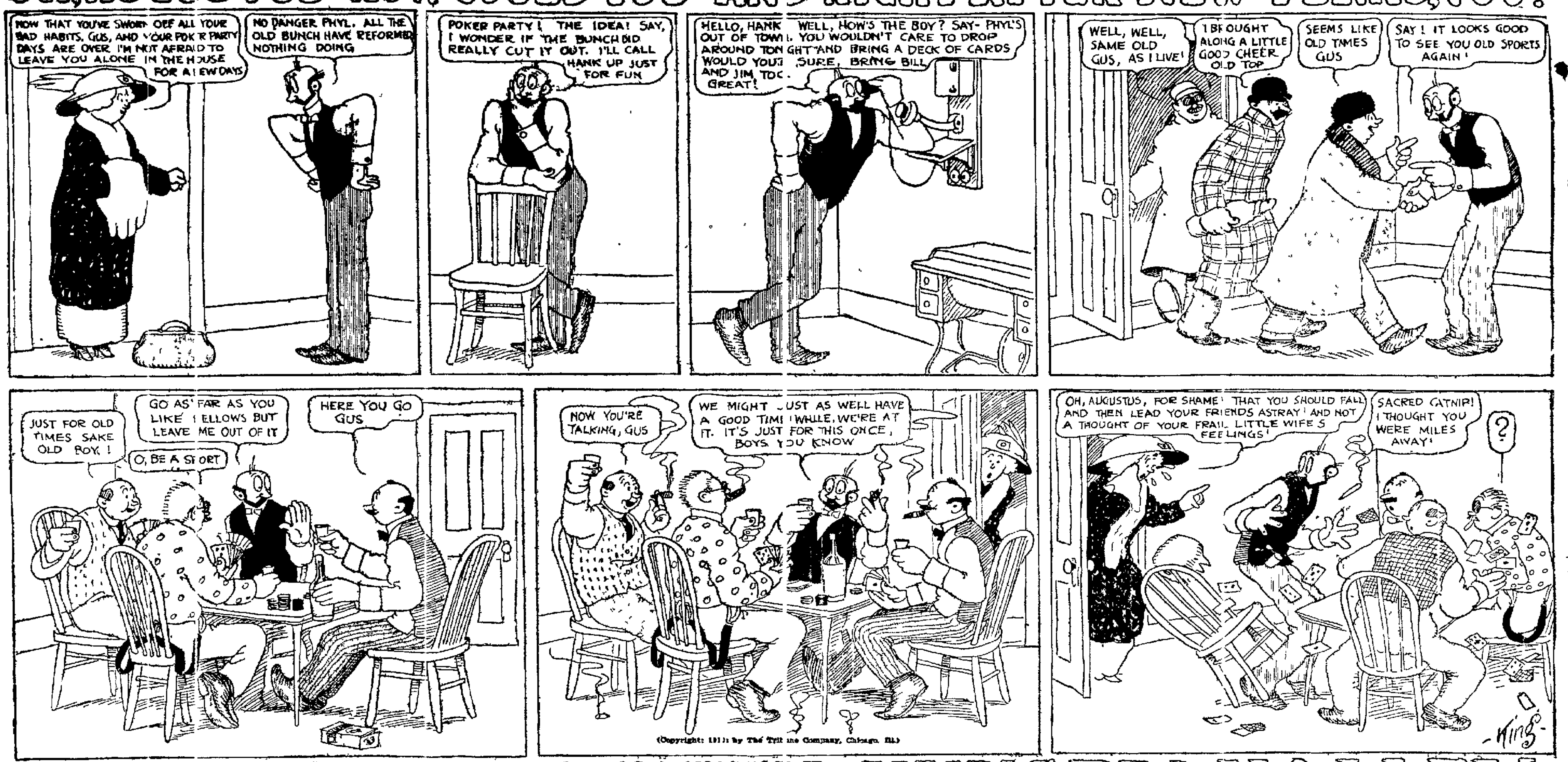
NOW THAT YOU'VE SWORN OFF ALL YOUR BAD HABITS, GUS, AND YOUR POKER PARTY DAYS ARE OVER I'M NOT AFRAID TO LEAVE YOU ALONE IN THE HOUSE FOR A FEW DAYS
NO DANGER PHYL. ALL THE OLD BUNCH HAVE REFORMED NOTHING DOING
POKER PARTY! THE IDEA! SAY, I WONDER IF THE BUNCH DID REALLY CUT IT OUT. I'LL CALL HANK UP JUST FOR FUN
HELLO, HANK WELL, HOW'S THE BOY? SAY- PHYL'S OUT OF TOWN. YOU WOULDN'T CARE TO DROP AROUND TONIGHT AND BRING A DECK OF CARDS WOULD YOU? SURE, BRING BILL AND JIM TOO.
GREAT!
WELL, WELL, SAME OLD GUS, AS I LIVE!
I BROUGHT ALONG A LITTLE GOOD CHEER OLD TOP
SEEMS LIKE OLD TIMES GUS
SAY! IT LOOKS GOOD TO SEE YOU OLD SPORTS AGAIN!
JUST FOR OLD TIMES SAKE OLD BOY!
GO AS FAR AS YOU LIKE FELLOWS BUT LEAVE ME OUT OF IT
O, BE A SPORT
HERE YOU GO GUS
NOW YOU'RE TALKING, GUS
WE MIGHT JUST AS WELL HAVE A GOOD TIME WHILE WE'RE AT IT. IT'S JUST FOR THIS ONCE, BOYS YOU KNOW
OH, AUGUSTUS, FOR SHAME! THAT YOU SHOULD FALL AND THEN LEAD YOUR FRIENDS ASTRAY! AND NOT A THOUGHT OF YOUR FRAIL LITTLE WIFE'S FEELINGS!
SACRED CATNIP! I THOUGHT YOU WERE MILES AWAY!
?
King

(Copyright: 191): by The Tribune Company, Chicago, Ill.)

UP IN THE AIR WITH HUNGRY HALLEY

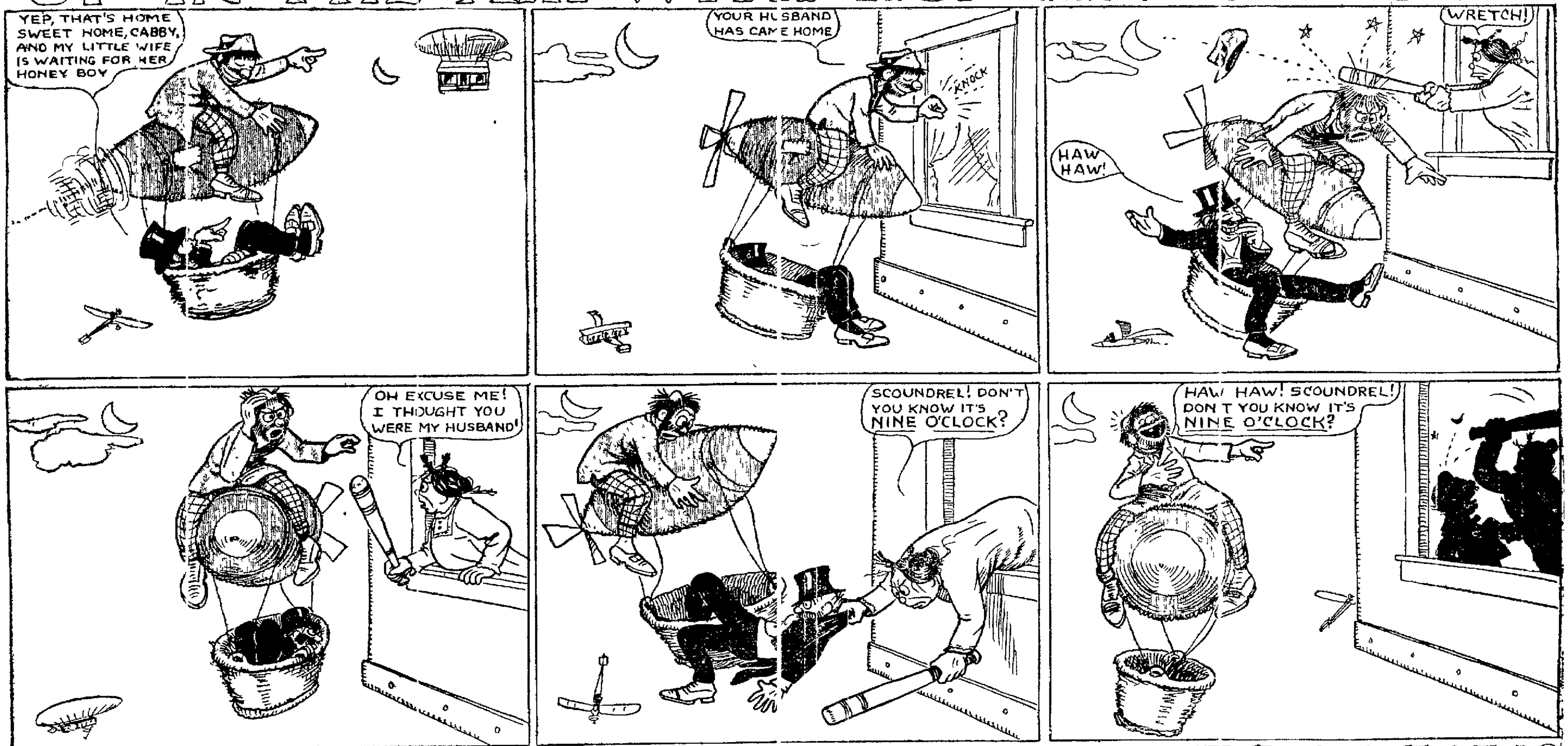
YEP, THAT'S HOME SWEET HOME, CABBY, AND MY LITTLE WIFE IS WAITING FOR HER HONEY BOY
YOUR HUSBAND HAS CAME HOME
KNOCK
WRETCH!
HAW HAW!
OH EXCUSE ME! I THOUGHT YOU WERE MY HUSBAND!
SCOUNDREL! DON'T YOU KNOW IT'S NINE O'CLOCK?
HAW HAW! SCOUNDREL! DON'T YOU KNOW IT'S NINE O'CLOCK?

HONEST HAROLD, DO YOU MEAN WHAT YOU SAY?

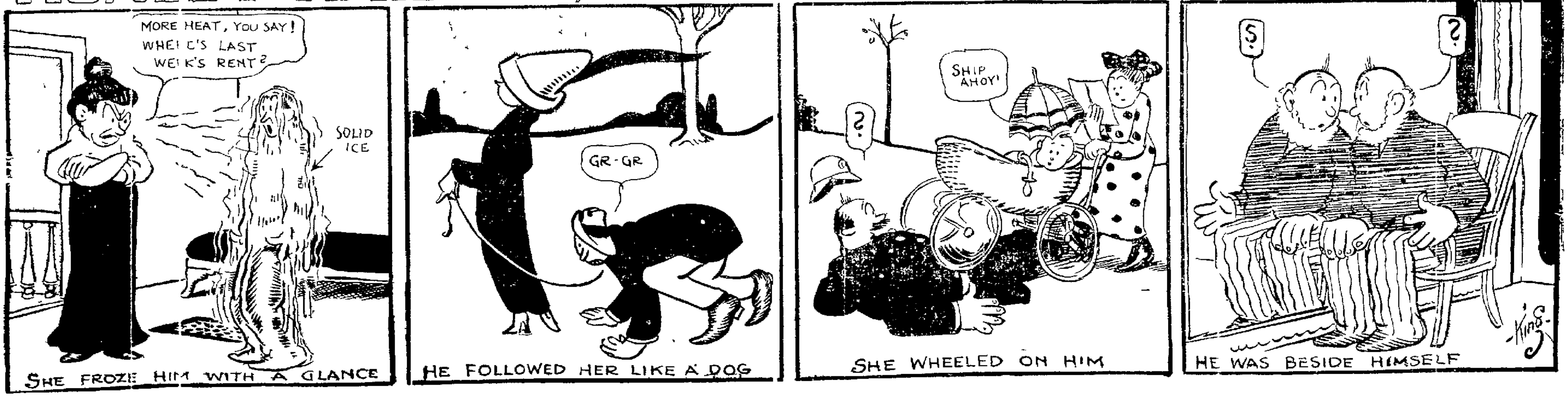
MORE HEAT, YOU SAY! WHERE'S LAST WEEK'S RENT?
SOLID ICE
SHE FROZE HIM WITH A GLANCE
GR-GR
HE FOLLOWED HER LIKE A DOG
SHIP AHOY!
?
SHE WHEELED ON HIM
$
?
HE WAS BESIDE HIMSELF
King

MAMMA'S ANGEL CHILD PLAYS A JOKE ON THE PIANO

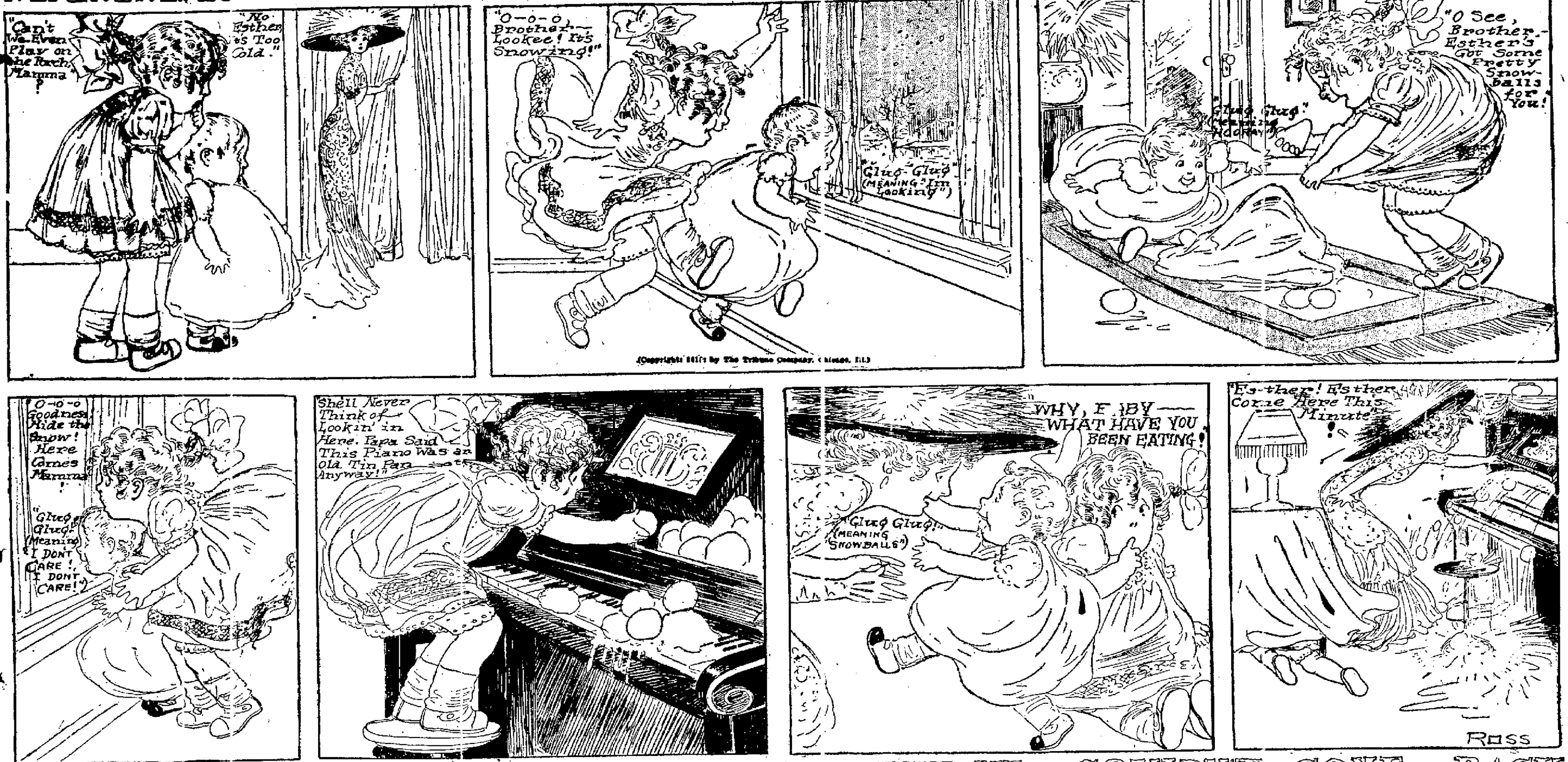
"Can't We Even Play on the Porch, Mamma?"
"No Esther, it's Too Cold."
"O-o-o, Brother—Lookee! It's Snowing!"
"Glug-Glug" (MEANING "I'm Looking")
"O See, Brother—Esther's Got Some Pretty Snow-balls for You!"
"Glug Glug" (Meaning Hooray)
"O-o-o Goodness! Hide the Snow! Here Comes Mamma!"
"Glug Glug" (Meaning I DON'T CARE! I DON'T CARE!)
She'll Never Think of Lookin' in Here. Papa Said This Piano Was an Old Tin Pan Anyway!"
WHY, BABY—WHAT HAVE YOU BEEN EATING!
"Glug Glug!" (MEANING "SNOWBALLS")
"Es-ther! Esther Come Here This Minute"
ROSS

(Copyright: [illegible] by The Tribune Company, Chicago, Ill.)

ZEKE'S PUP IS A GOOD FOOD HOUND BUT HE COULDN'T COME BACK

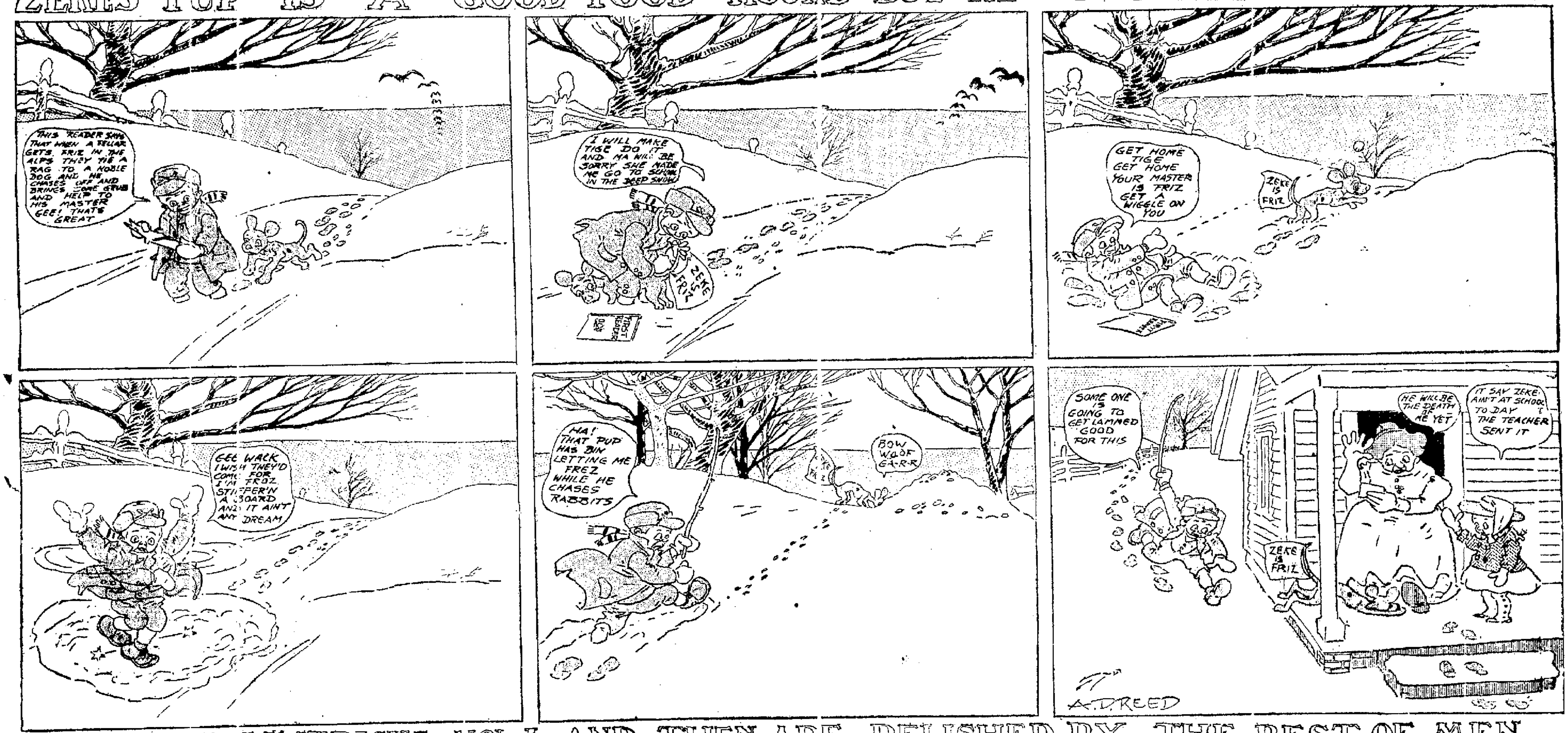
THIS READER SAYS THAT WHEN A FELLAR GETS FRIZ IN THE ALPS THEY TIE A RAG TO A NOBLE DOG AND HE CHASES OFF AND BRINGS SOME GRUB AND HELP TO HIS MASTER GEE! THAT'S GREAT
I WILL MAKE TIGE DO IT AND MA WILL BE SORRY SHE MADE ME GO TO SCHOOL IN THE DEEP SNOW
ZEKE IS FRIZ
FIRST READER
GET HOME TIGE GET HOME YOUR MASTER IS FRIZ GET A WIGGLE ON YOU
ZEKE IS FRIZ
GEE WACK I WISH THEY'D COME FOR I'M FROZ STIFFER'N A BOARD AND IT AINT ANY DREAM
HA! THAT PUP HAS BIN LETTING ME FREZ WHILE HE CHASES RABBITS
BOW WOOF GA-R-R
SOME ONE IS GOING TO GET LAMMED GOOD FOR THIS
HE WILL BE THE DEATH OF ME YET
IT SAY ZEKE AIN'T AT SCHOOL TO DAY THE TEACHER SENT IT
ZEKE IS FRIZ
A. D. REED

FOOLISH LIMERICKS NOW AND THEN ARE RELISHED BY THE BEST OF MEN.

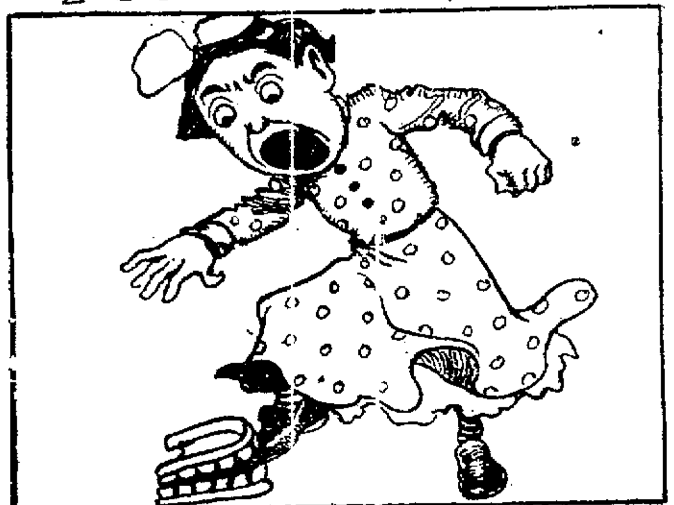

Fair Marie once while grinning out loud,
Dropped her teeth—of which she was proud,
Stepped on them, bit her toe—
After which—O, the blow—
Hydrophobia and the bow-wows.
—*Wm. Maisel, Chicago.*

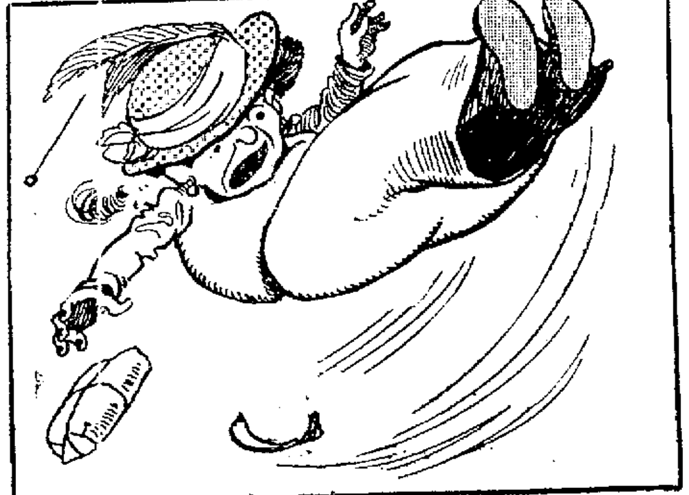

There was a sweet singer from Wheeling,
Who stepped on a banana peeling,
Her voice, so the critics all said,
As she lit on her tufted young head,
Was marked with wonderful feeling.
—*G. S., Chicago.*

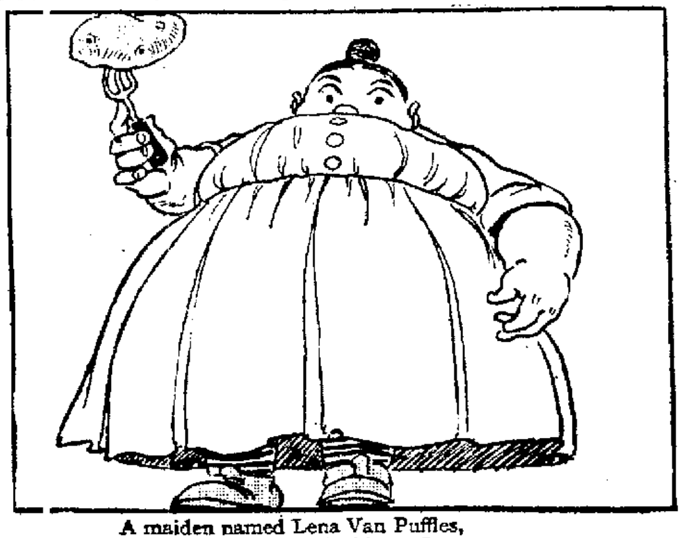

A maiden named Lena Van Puffles,
Was exceedingly fond of kartufles,
But soon got so stout,
She had to let out,
Some fourteen or fifteen more ruffles.
—*S. Behrend, Chicago.*

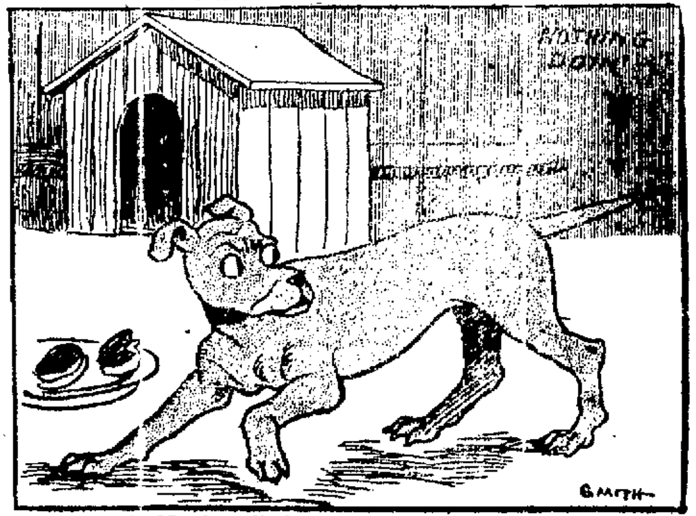
NOTHING DOING
SMITH

Mr. Newlywed's face became pale,
When his wifey at cooking did fail,
The biscuits so soggy,
They fed to the doggie,
And now he can't wiggle his tail.
—*R. F. Luis, Gardner, Ill.*

The Oakland Tribune.

JANUARY 15, 1911.

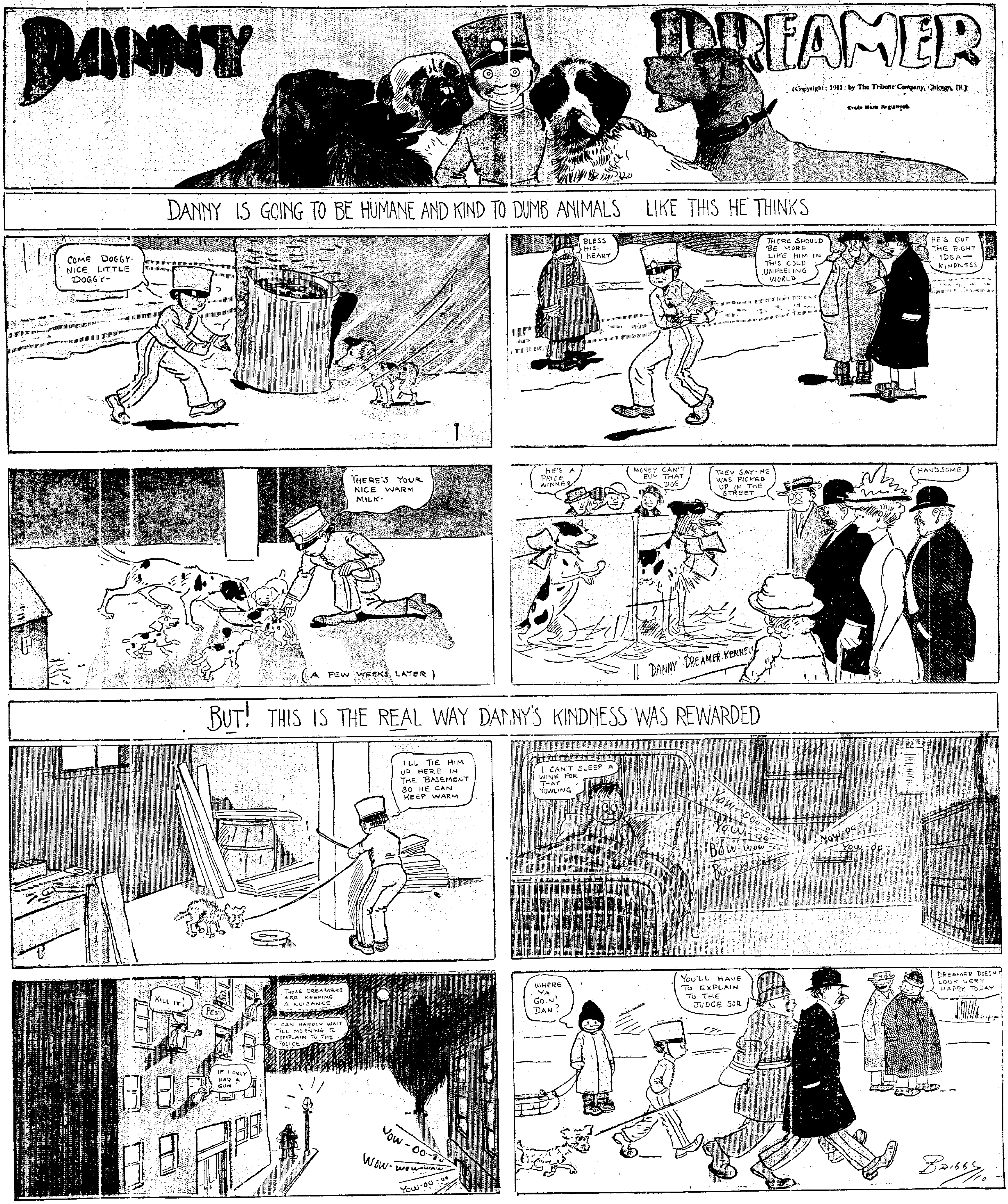
DANNY DREAMER
(Copyright: 1911: by The Tribune Company, Chicago, Ill.)
Trade Mark Registered.
DANNY IS GOING TO BE HUMANE AND KIND TO DUMB ANIMALS LIKE THIS HE THINKS
COME DOGGY- NICE LITTLE DOGGY-
BLESS HIS HEART
THERE SHOULD BE MORE LIKE HIM IN THIS COLD UNFEELING WORLD
HE'S GOT THE RIGHT IDEA— KINDNESS
THERE'S YOUR NICE WARM MILK-
(A FEW WEEKS LATER)
HE'S A PRIZE WINNER
MONEY CAN'T BUY THAT DOG
THEY SAY HE WAS PICKED UP IN THE STREET
HANDSOME
DANNY DREAMER KENNEL
BUT! THIS IS THE REAL WAY DANNY'S KINDNESS WAS REWARDED
I'LL TIE HIM UP HERE IN THE BASEMENT SO HE CAN KEEP WARM
I CAN'T SLEEP A WINK FOR THAT YOWLING
YOW-OOO-O- YOW-OO- BOW-WOW-OO BOW-WOW-W
YOW-OO YOW-OO-
KILL IT!
PEST
THOSE DREAMERS ARE KEEPING A NUISANCE
I CAN HARDLY WAIT TILL MORNING TO COMPLAIN TO THE POLICE
IF I ONLY HAD A GUN
YOW-OO-OO WOW-WOW-WAW YOW-OO-OO
WHERE YA GOIN' DAN?
YOU'LL HAVE TO EXPLAIN TO THE JUDGE SOR
DREAMER DOESN'T LOOK VERY HAPPY TODAY
Briggs

NEWS SECTION

Oakland Tribune.

LAST EDITION

VOL. LXXIV. WEATHER—Showers breaking during the day with light south wind changing to west. OAKLAND, CALIFORNIA, SUNDAY MORNING, JANUARY 15, 1911. 44 PAGES 17 TO 22 NO. 148

IMPORTERS SUSPECTED OF HUGE FRAUDS

STATE HAS STRONGER GRIP ON FAIR

Straight-From-Shoulder Arguments of Representatives Make Profound Impression

Congressman Knowland Gains Instant Recognition With Solid Facts and Figures

WASHINGTON, Jan 14—"I am authorized to say that we will not ask for one dollar of the government of the United States, now, or in the future, and I speak for our whole California delegation" declared Congressman J O Hayes to the member of the House Committee on Industrial Arts and Expositions this morning.

A look of intense surprise was observed on the faces of the New Orleans boosters, who filled the committee room. It was an unexpected announcement. The Southern delegation has always felt, as did some members of the committee, that while California was not asking for a dollar at this time that when San Francisco secured the exposition it would come forward and ask the government to set aside a sufficient sum to erect a building and make a showing in keeping with the dignity and power of the nation.

Despite Hayes' announcement the committee members were still dubious on this point and when A W Scott Jr was in the midst of his discussion of his home city and was telling of its growth and ability to entertain thousands of visitors they began to harp on the subject.

CITY PLEDGES ITSELF

"You expect to have a government exhibit," asked Chairman Rodenberg, who throughout has shown his fealty for New Orleans.

"San Francisco pledges herself not to ask for one dollar," replied Scott. "If we have an exposition exhibits will be made by the independent states of the United States."

"The national government will pay for its own exhibit, of course?" queried a New Orleans supporter on the committee.

"I don't know what the government will do," replied Scott. "If it would not be deemed effrontery we would build a United States government building because the government is sick and tired of expositions—Congress is disgusted with them, and will not appropriate money for any more."

"What did you expect the government to do?"

SAN FRANCISCO WILL PAY

"We have offered to the State Department to pay for the expense of a government representative. We have suggested the appointment of a commissioner who will be in touch with San Francisco's exposition to entertain foreign visitors and we will pay for such entertainment."

It was suggested that the committee [illegible] the discussion of those questions. Congressman Kahn who [illegible] Monday and the committee [illegible] Kahn will undoubtedly submit a proposition to the committee that New Orleans will have difficulty in meeting. New Orleans has already asked leave of the committee to withdraw the clause in the Estopinal bill calling for a million [illegible] government appropriation and California [illegible] a [illegible] position to present that will undoubtedly result in the latter route. New Orleans forces [illegible] the [illegible].

CALIFORNIA IN LEAD

From the standpoint of real oratory and argument the Pacific Coast representatives thus far have had the better of it. This was evidenced this morning when Congressmen Hayes, McKinlay and Knowland and Messrs Joseph Scott of Los Angeles and A W Scott made telling speeches. Each speaker had a different line of thought. Hayes, who comes from the Mississippi valley and who attended the New Orleans exposition in 1884 told some truths about the lack of accommodations and gave reasons for its failure. Knowland discussed population in relation to attendance at expositions. Scott of Los Angeles [illegible] the southerners and drove home many points in favor of an exposition in San Francisco. A W Scott Jr, used photographs of San Francisco destroyed by fire, the western city rebuilt, of Tetrazzini singing before thousands on the streets of the city and of picturesque sections that entertained and enlightened the committee. McKinlay made the committee marvel at his wonderful knowledge of Oriental and Occidental trade conditions. He talked of billions and millions like a banker, impressing on his auditors the great necessity of developing trade relations with awakened China and progressive Japan.

NEW ORLEANS FAILED

"The Mississippi valley within the past twenty five years," said Hayes, "has had three expositions. New Orleans has had its chance and we feel that San Francisco should have its turn."

Hayes gave reasons why the New Orleans exposition was a failure. He

(Continued on Page 19)

BETROTHAL OF MISS GOULD TO BE TOLD

Society Expects Date Will Be Announced at Dinner Party.

His Lordship Tells How He Became Interested in Young Heiress

NEW YORK, Jan 14—Despite the fact that no statement has been made by the family it is the belief that Mr and Mrs George J Gould will officially announce and set the date for the marriage of their daughter Miss Vivien to Lord Decies at the dinner dance to be given at the Gould mansion on Fifth avenue next Thursday. The event is being looked forward to as decidedly one of the most brilliant social functions of the season.

Miss Gould will then be formally introduced.

Lord Decies who returned to New York during the week from London is stopping at the Waldorf Astoria Hotel but is a frequent guest at the Gould home.

FROWNS ON AGE TALK

Lord Decies does not take favorably to the discussion of the difference in ages of himself and his fiancee, Miss Gould being 27 years his junior. He made it plain in an interview that he considered that a private affair.

"Me old," he exclaimed. "It's all tommyrot. Why in England a man especially if he has led an outdoor life as fellows of my sort do is regarded as being young at 50. Suppose Miss Gould is 17. What of it? So long as Miss Gould and Mrs Gould are pleased I don't think anyone else should bother."

That it is a love match is borne out by the declaration of Lord Decies when asked how he had been so fortunate to win so fair a hand. He said:

HIS FIRST COURTSHIP

"Quite in the ordinary way I should imagine. It was my first courtship you know. We met in the ordinary manner and I cannot recall that there was anything unusual about our early conversation."

It was the horse show that attracted the nobleman who has served in three wars to American shores.

"I came over to your horse show," he said. "I like horses and so does Miss Gould. That established the bond. Then I told her about the shows I had been to in South Africa and in India and that interested her. Perhaps that seemed a little romantic. But out of these things our friendship grew."

COUNT FOUND GUILTY OF FRAUD

He Had the Audacity to Swindle Woman in Sale of Wine

TOURS, Jan 14—Count De Aulby de Gatigny, son of a [illegible] charged with swindling the Duchess de Choiseul Praslin out of $200,000 through the sale of spirits and masters and through heavy overcharges for champagne today was found guilty of the charge of swindling in the wine sales and was sentenced to nine months in prison.

Persons in the courtroom manifested great [illegible] over the outcome of the trial and the light sentence imposed. The count was released immediately as he has already served nine months in prison.

The Duchess Choiseul Praslin who instituted the suit and who it was said wished to recover some letters she had written the count when she was Mrs Charles Hamilton Payne testified against the count at the opening of the case but failed to appear again as a witness.

Trust-Buster Kellogg Almost in Contempt

Seeming Tart Reply to Supreme Court Justices Gets Him a Hard Stare

WASHINGTON, Jan 14—Frank B Kellogg, the government's special trust buster came near being held up for contempt while arguing the Standard Oil case before the Supreme Court.

"We cannot hear you," said Justice McKenna. "You drop your voice at the end of each sentence."

"Very well, your honor. I'll keep it up," replied Mr Kellogg.

Justice McKenna gave a stare and then laughed.

Mr Kellogg explained that he meant that he would keep his voice up.

WANTON PLOT TO POISON UNFOLDS

Detective-Nurse Tells Thrilling Story of Mrs. Schenk's Alleged Crime.

Fair Prisoner Offers $1000 for the Life of Her Millionaire Husband.

WHEELING, W Va, Jan 14—"I wish to God he'd die.

"I'll give you a thousand dollars to kill him!"

"I'm afraid I'll have to wear a double veil at his funeral to keep people from seeing me smile for joy!"

Laura Farnsworth Schenk, who is on trial here for poisoning her millionaire husband John O Schenk, made those declarations as well as many others of almost equal significance to Miss Elinore Kline, a detective nurse, according to the testimony of Miss Kline on the witness stand today. Led on by the simulated sympathy of the detective nurse, the millionaire's wife gave her her full confidence and went as far as to deliver complete instructions as to how and when Miss Kline was to administer a poison pill and what she was to do subsequently.

NURSE TELLS THRILLING STORY

The nurse's story, told with the cold bloodedness of an experienced witness was one of the most stirring of the trial. As she narrated it she gazed calmly from time to time at Mrs Schenk but the latter never faced her. She kept her head down and continually made notes which she passed over to her lawyers. But for this Kline ordeal she had steeled herself.

Miss Kline is a slight person in her early thirties. Her voice is as soft as a child's and it was easy to see from her manner how she might have won the confidence of Mrs Schenk.

GAINS MRS SHENK'S CONFIDENCE,

She told of her installation as nurse by Dr Hupp acting under the instructions of the prosecutor and how she had set about gaining the confidence of the suspected woman. She began by representing that Albert Schenk had been trying to get his sick brother to sign some papers. It was then that Mrs Schenk said to her:

"Now, Miss Kline, if Albert comes with what you think is a will telephone me at once. Then on some pretext get him out of the Schenk room and keep him out until I arrive. And if John Schenk should die go to his trousers and get a bunch of keys you will find there. They open his safety deposit vaults and if Albert gets them he will go and grab John's stocks and bonds and devote them to his own use."

Miss Evans, another nurse, previously testified to having had the same instructions about the keys.

TELLS OF HER MISERY

Mrs Schenk after this told the detective of her unhappiness with the millionaire and when Miss Kline sympathized with her she exclaimed:

"If Dr Hupp knew what kind of a life John Schenk has led me he would not be so eager as he is to cure him. I wish to God he'd die. I rejoice every morning when Miss Evans calls me up and says that he's worse."

Following this incident Miss Kline arranged for a confidential talk with Mrs Schenk outside the hospital. They went for a short automobile ride and the nurse told Mrs Schenk how she had again prevented Albert Schenk from trying to get the sick man to sign the will. At this she said Mrs Schenk clapped her knee saying "Good for you, Miss Kline, good for you."

"Was the story you told her true?" asked the prosecutor.

"No, sir. I merely told it to her to get in her confidence still further."

"Then what happened?"

PLOT AGAINST SCHENK UNFOLDS

She spoke of her hatred for Albert Schenk, of her unhappy life with John and then she volunteered this: "I pray to God every night that I may be awakened by a message that John Schenk is dead. And there are times when I feel like killing him myself."

"I said to her then, 'Well, why don't you? You have every chance.'

"She looked at me a moment and said 'Would you?' I replied 'Don't know, but I can understand you feeling in the matter.'

"'What would you take to give him a pill?' she asked.

"I hesitated and then said 'Well, I need money badly enough, Mrs Schenk. I'm in debt and I've got a mother and a little child to support. It looks good to me—but—I don't know, you might give me away.'

"'Oh God,' exclaimed Mrs Schenk, 'I'd give anything in the world to be rid of him. Tell me—I'd never give you away—what would you take to give him some stuff?'

"'I'd have to have $5000,' I told her.

"'Oh Lordy,' she replied, 'I have not got $5000, but I'll give you $1000.'"

Miss Kline demurred to this but said she would agree if Mrs Schenk would

(Continued on Page 19)

SCANDAL MAY SURROUND BARRY

Rear-Admiral's Retirement Result of Charges, Rumor in Navy Circles

Denies He Is to Be the Central Figure of a Sensational Courtmartial

SAN FRANCISCO, Jan 14—Rear Admiral Edward B Barry, commanding the Pacific squadron will haul down his pennant from the flagship West Virginia in a few days and will retire under peculiar circumstances. [illegible] Admiral Barry refuses to explain beyond saying there has been a slight personal dissatisfaction.

Secretary of the Navy Meyer has approved his retirement at his own request after forty years of service but there is much gossip among the naval officers of the squadron at present in San Francisco and there are rumors that Admiral Barry's retirement was not wholly voluntary.

Admiral Barry would be retired in the regular course of events next June on reaching the age limit of 62 years. He raised his flag as commander in chief of the squadron only last November succeeding Rear Admiral Giles B Harber, and has only had fleet command for about two months.

DENIES CHARGES

Yet in spite of the fact that he has reached the rank and command which is the ambition of every officer in the navy and for which he has been trying more than forty five years Admiral Barry has availed himself of the regulation which permits an officer to be retired at his own request after forty years of service.

Admiral Barry denies that the suggestion that he avail himself of the long service clause originated in the Navy Department as the result of any charges made against him by officers of high rank in his squadron.

He denies that his request to relinquish command was the only way in which he could avoid a court martial and prevent a scandal in the navy.

PERSONAL MATTER

He said today when seen aboard the West Virginia that he had no knowledge of charges having been preferred against him either officially or unofficially but refused to discuss his reasons for quitting the service while he is at the height of his career as a naval officer beyond the statement that it is due to a slight personal dissatisfaction.

"I am willing to admit that I have reasons of my own for asking to be retired," said Admiral Barry. "What these reasons are I prefer not to say. I am dissatisfied with [illegible] what I decline to state. I have heard nothing of any charges to be placed against me. I have not received any intimation from any source that I was to be tried by a court martial. If I did not

(Continued on Page 19)

Many Seeking Pieces Of Battleship Maine

Historical Societies Appeal to War Department for Bits of Sunken Warship.

WASHINGTON, Jan 14—The War Department already has received applications from historic societies and organizations for parts of the battleship Maine which was sunk in Havana harbor.

Representative Anderson of Ohio and Col Webb C Hayes today asked that one of the masts of the ship be given to the Perry centennial celebration commission.

They were informed that the War Department had no authority to dispose of any part of the wreck but that the Secretary of War was prepared to ask Congress for authority to make a disposition of the vessel.

Pope Annuls Title And Sued by Victim

The Former Papal Chamberlain Wants the $6000 He Paid for it Returned to Him

ROME, Jan 14—Mr McSweeny, formerly a papal chamberlain whose hereditary title of marquis, a pontifical decoration, was recently annulled by the pope who declined to make restitution of $6000 paid by the marquis for the title, is suing the Vatican.

The Marquis' suit for damages for the annulment is unprecedented in heraldry. The Vatican refuses to refund the money which it says does not represent the price of a title but a charitable contribution made when the donor was a Catholic. Mr McSweeny, owing to his divorce and remarriage is now a protestant.

Plan to Unite Power And Defeat Sheehan

NEW YORK, Jan 14—It was learned today on trustworthy authority that powerful efforts are being made to unite Governor Dix and Mayor Gaynor in an open compact to defeat the selection of Wm F Sheehan to the United States Senate by throwing their combined strength in the legislature to Alton B Parker as the compromise candidate between Edward M Shepard and Sheehan.

STRANGE PHASES OF THE BURKE TRIAL

PRINCIPALS IN BURKE CASE

LUETTA SMITH
DIST ATTY LEA
THE SMITH BABY

REVELATIONS STARTLING IN EXTREME

Unconventional Ideas Promulgated by Physician

SANTA ROSA, Jan 14—Since it began on September 1st of last year the trial of Dr Burke has been replete with the mystic and the bizarre and the story of the affairs that existed at his sanitarium outside Santa Rosa has been told from the mouths of many witnesses.

Lu Etta Smith was in a tent house on the sanitarium grounds when an explosion wrecked it early in February 1910 and came near ending the lives of herself and her infant boy.

WOMAN CHARGED MURDER ATTEMPT

The woman claimed that this boy was the son of Dr Burke and that the physician had tried to kill them because she had been persisting that he contribute to their support.

Following a lengthy investigation by District Attorney Lea of Sonoma county evidence was laid before the grand jury that resulted in the indictment of Dr Burke about a month after the explosion. Dr Burke was indicted on two separate charges, one for trying to destroy human life with dynamite and another for performing an illegal operation. He furnished bail in the sum of $[illegible],000 and pleaded not guilty to both charges when arraigned at the latter end of March 1910.

GOES TO JAPAN

Lu Etta Smith had left Santa Rosa after the indictment of Dr Burke and had gone to live with the family of the Rev W F [illegible] in Berkeley. She disappeared from the [illegible] home on April 10, 1910 and was traced by detectives in the employ of District Attorney Lea to a Pacific Mail steamer which she had boarded to fly to Japan. She was eventually found at Yokohama and consented to return to the United States arriving last September. It was then that she made the disclosure that she had been induced to leave by Marion Dering, a friend of Dr Burke.

TRIAL LONG DELAYED

Dr Burke's trial was postponed from September 1st last until November 9 when jurors were drawn to hear the testimony. Much of this testimony has been too amazing to print and it has shown a remarkable state of affairs to exist at the sanitarium directed by Dr Burke.

DISCIPLE OF FREE LOVE

Doctor Burke, it appeared from his own letters and from the testimony of witnesses was an avowed disciple of free love. He subscribed to the most revolutionary doctrines in the matter of the relations of the sexes. It developed that he had written a lengthy thesis in support of his views that created a profound sensation when read in court.

This long dissertation had been addressed to Lu Etta Smith by Dr Burke.

TESTIMONY UNFIT TO PRINT

Those views of Dr Burke were not as amazing however as some of the testimony that was given at the trial. Both the defense and the prosecution

(Continued on Page 19)

MAY PERSUADE THEM TO SEE THE LIGHT

President Taft Is to Dine the Ways and Means Committee Members.

WASHINGTON, Jan 14—President Taft has summoned all the Republican members of the ways and means committee to meet him at the White House at dinner tomorrow night. The tariff commission will be the subject discussed at this dinner. The President will take a determined stand for a permanent tariff board and the protesting Republican committeemen will be urged to see the light.

This dinner invitation came on the heels of an ineffectual effort on the part of the committeemen this morning to get together on a bill providing for a permanent tariff board or commission. Eleven members of the committee were at this conference. It is understood that nine of them agreed to the Longworth bill with some modifications and that Dalzell and Fordney stubbornly opposed it.

Fear That Czarina Is Now on Her Deathbed

Little Hope Held Out for Royal Woman, Hallucinations Being Pitiful

(By GEORGE FRAZIER)

ST PETERSBURG, Jan 14—It would cause no surprise if the announcement of the death of the Czarina should be made any day. The hope that the long stay of the Empress at Bad Nauheim would prove of permanent benefit has proven futile. Her ailment seems to be a complete nervous breakdown. One of the most frequent hallucinations is that the little Czarevitch is in deadly peril. Her anxiety for her only son is pitiful to see.

The Czar is greatly worried over the condition of the Czarina and is in constant attendance upon her, but it is feared that the end for her majesty is not very far off.

IMPORTANT WITNESS GIVES AID

Government Believed to Have Been Swindled Out of Large Sums

San Francisco Custom House Officials Making Vigorous Investigation

SAN FRANCISCO, Jan 14—Startling revelations of the extensive frauds perpetrated against the United States customs by importers of Oriental goods were made today by [illegible] Komyo, a wealthy young Japanese expert in curios and antiques.

After having been questioned for several hours by Assistant United States Attorney Benjamin McKinley, Komyo was paroled into the custody of Customs Attorney Joseph G [illegible] to be held as the chief witness for the Government in the cases of [illegible] Cutting of San Francisco and W A Wilson of Oakland who were arrested last Thursday on the charge of conspiring to cheat the Government out of thousands of dollars by undervaluing goods imported from the far east.

KOMYO CLOSELY GUARDED

So important was the information elicited from the young Japanese that the government officials have taken elaborate precautions to prevent any unauthorized person communicating with him.

[illegible] Komyo is being held [illegible] in the [illegible] Hotel [illegible] St Mary's place [illegible] under the constant guard of United States agents and strict orders have been issued against his being permitted to leave or hold conversations with any person from the outside without the written consent of his appointed guardian.

ALMOST IN COLLAPSE

Komyo was almost in a state of collapse when he was discharged from the offices of the district attorney. He was so badly frightened that Customs Examiner M [illegible] Nicholson and [illegible] had great difficulty in assuring him that no harm would befall him.

MANY FRAUDS REVEALED

[illegible] according to the government [illegible] the guilt of Cutting and Wilson was furnished [illegible] Komyo while he was under examination. And in addition it was [illegible] the details of numerous other frauds against the customs revenue [illegible] of San Francisco [illegible] other American [illegible]. Letters [illegible] confessions received by the [illegible] from Cutting and Wilson [illegible] of the authorities.

[illegible] the unexpected information secured from the curio expert [illegible] Port Stratton [illegible] has begun an out and out campaign of [illegible] against [illegible] customs [illegible].

It is stated that [illegible] the investigation has [illegible] vast importance [illegible] officials of the Treasury Department are expected to come to San Francisco on hurry orders to assist in the work of running down the importers who are alleged to have been growing rich by cheating the government of customs duties on Oriental imports.

LONG LIST OF FRAUDS

Though the value of the goods consigned to C J Cutting and seized by the government before Cutting's arrest is nearly $30,000 it is said that this is merely an item in the long list of frauds that Collector Stratton [illegible] has uncovered.

Undervaluation frauds that total several hundred thousand dollars and extend back over a period of several years are now under investigation and the customs officials hint that [illegible] some of the real [illegible] will

(Continued on Page 9)

Auction Sale!

FURNITURE AUCTION

on Tuesday, Jan 17, at 11 a m at [illegible] Clay street [illegible] complete furnishings of [illegible] rooms, carpets, rugs, dressers, chiffoniers, parlor, extension tables, couches, rockers, iron beds, sewing machine, range, [illegible] and large line of other useful household requisites. Sale absolute.

MEYSEL & MEYSEL, Auctioneers.

Heeseman's 15-Day Sale

Begins Tomorrow, January 16. Our Tenth Anniversary in This Store

THAT RAIN HELD OFF SO LONG that it made our Fall season a little short, consequently our stock is a little long, and we find it necessary to unload some of our FALL SUITS and OVERCOATS. Not a bunch of job lots or broken lines bought for the occasion, but our regular Fall lines from the very best makers of clothing—such as Hart, Schaffner & Marx, Stein Bloch Co., and the College Brand.

Following are the inducements we make to move the number of Suits and Overcoats we want to sell within 15 days:

ALL MEN'S CLOTHING REDUCED

ALL OF OUR MEN'S SUITS AND OVERCOATS, INCLUDING HART, SCHAFFNER & MARX AND STEIN BLOCH MAKES.

ANY REGULAR $15.00 SUIT OR OVERCOAT	$13.50
ANY REGULAR $17.50 OR $20 SUIT OR OVERCOAT	$15.85
ANY REGULAR $22.50 OR $25 SUIT OR OVERCOAT	$19.85
ANY REGULAR $27.50 SUIT OR OVERCOAT	$21.85
ANY REGULAR $30.00 SUIT OR OVERCOAT	$24.85
ANY REGULAR $32.50 OR $35 SUIT OR OVERCOAT	$26.85
ANY REGULAR $40.00 SUIT OR OVERCOAT	$32.85

ALL OF OUR YOUNG MEN'S SUITS AND OVERCOATS

SECOND FLOOR

$35 and $32.50 SUITS	$26.85
$30.00 SUITS	$24.85
$27.50 SUITS	$21.85
$2 and $22.50 SUITS	$19.85
$20 and $17.50 SUITS	$15.85

$10.00, $12.50 and $15.00 SUITS LESS 10% DISCOUNT

Fifteen-Day Hat Specials

Forty dozen Soft Hats; regular $2 grade, in brown, gray, tan and black— **$1.35**

Eighteen dozen Stiff Hats; regular $2.50 kind, in black only; all sizes— **95c**

Our Entire Stock of Boys' Clothing

Including Boys' Long Overcoats (button to chin), Boys' and Girls' Reefer Overcoats, Boys' Russian-Suits and Sailor Blouse Suits; also every Boys' Knickerbocker Suit (except blue serges) will go on sale. The following discounts will be made on the above goods:

$20.00 Garments, now	$13.85
$15.00 Garments, now	$11.85
$12.50 Garments, now	$ 9.85
$10.00 Garments, now	$ 7.85
$ 7.50 Garments, now	$ 5.85
$ 6.50 Garments, now	$ 5.35
$ 5.00 Garments, now	$ 4.35
$ 3.95 Garments, now	$ 3.35
$ 8.50 Garments, now	$ 6.85

Our Girls' and Misses' Long Coats

MANNISH MATERIALS WITH CONVERTIBLE AND PRESTO COLLARS

$ 7.50 Coats now	$ 5.85
$ 8.50 Coats now	$ 6.85
$10.00 Coats now	$ 7.85
$12.50 Coats now	$ 9.85
$15.00 Coats now	$11.85
$17.50 Coats now	$12.85
$20.00 Coats now	$14.85
$25.00 Coats now	$17.85

Young Men's Peg-Top Corduroy and Fancy Trousers

One Big Special Peg-Top Corduroy, two colors, $3.50 grade..$2.95

Balance of whole stock

20 Per Cent Discount

Men's Furnishing Goods Specials

Men' Shirts

All regular $1.50 Fancy Shirts	$1.15
All regular $2 and $2.50 Fancy Shirts	$1.65
All Fancy Stiff Bosom Shirts, cuffs attached, from $1.50 to $3.00	95c

Underwear

20 dozen White Wool Underwear; regular $1.25	75c
16 dozen Grey Wool Underwear; regular $1.00	75c
All of the regular 50c Ribs, all colors	40c

20 Per Cent Off All Fancy Vests

Sweater Coats

All regular $2.50 Sweater Jackets	$2.15
All regular $4 Fancy Trimmed Sweater Jackets	$3.15
Eight dozen Imported Jackets; heather mixtures worth $12	$3.85

Handkerchiefs and Socks

Initial Handkerchiefs in Leather Cases.

Regular $3.00 sets of ½ dozen Initial Linen Handkerchiefs	$1.85
Regular $1.50 sets of ½ dozen Initial Linen Handkerchiefs	$1.15
Fifty sets including Tie, Handkerchief and Sox to match; regular $2.50 set	$1.50

In Our Boys' Hat Dept.—THE FOLLOWING BIG SPECIALS:

All Children's Beaver Hats, all colors, from $3.00 to $4.00—Special	$1.95
All Children's Beaver Hats, all colors, from $4.50 to $7.50—Special	$2.95
All Children's Patent Leather Hats, all grades, from 95c to $1.75—Special	29c
All Boys' Felt Hats, all shapes, $1.00 grade—Special	85c
All Boys' Felt Hats, all shapes, $1.50 grade—Special	$1.35
All Boys' Felt Hats, all shapes, $2.00 grade—Special	$1.65
All Boys' Felt Hats, all shapes, $2.50 grade—Special	$2.15
All Boys' Golf Caps, all colors, 25c grade—Special	19c
All Boys' Golf Caps, all colors, 50c grade—Special	43c
All Boys' Golf Caps, all colors, $1.00 grade—Special	85c

Boys' Furnishings

Including Boys' Shirts, Boys' Blouses, Boys' Night Gowns and Pajamas, Boys' Sweaters, Boys' Knicker Pants, etc., we will offer

10 Per Cent Discount

C. J. HEESEMAN
OAKLAND

20 Per Cent Off On All Trunks and Grips

DELAYED TRAINS REACH OAKLAND MOLE FROM EAST

Snow Blockade Has Been Heaviest in Years; Sacramento River Rising Rapidly; Railroads Resume Schedule

After two days of stubborn fighting against snow and sleet, and in the teeth of a fierce mountain gale, the Southern Pacific forces finally broke the snow blockade on the Sierra division yesterday morning and later in the day the company landed at the Oakland mole the first of a dozen train loads of travelers that had been stalled between Cisco and Reno.

In the afternoon the announcement was made that everything was moving on the mountain division and unless there was some unforeseen interference all belated travelers would be in early today.

The first of the overdue trains to reach the Oakland mole yesterday was No. 9, the China and Japan fast mail, which should have been here Thursday. It was followed by the San Francisco Overland Limited due here Friday, and next came the Western Express, No. 6, that should have been here Thursday.

OVERLAND ARRIVES.

The Goldfield passenger train due Friday arrived at 1:30 this morning. Half an hour later the China and Japan mail, due Friday, arrived. It was followed at 1:45 a. m. by the Western Express of Friday, and the San Francisco Overland Limited and China and Japan Mail, one day late, and two other trains.

The lapse in the time between the arrivals of the first train and those after midnight is explained by the fact that shortly after traffic was started yesterday morning in the Sierras there was an unexpected snowslide at Cisco, which caused a delay of several hours.

RIVER IS RISING.

SACRAMENTO, Jan. 14.—For the first time in forty-two hours the Southern Pacific's railroad communication with the east were open today. The snow is ten feet deep at the Summit, and fears are entertained that a change in the temperature will bring a warm rain that will cause an avalanche of snowslides. The Southern Pacific has a hundred or more flat cars laden with sacks of sand to rush to points where the track is threatened with destruction.

The Sacramento river has risen ten feet two inches since Thursday. The rise today was two feet, and Weather Forecaster Taylor expects that it will reach the twenty-five-foot mark by tomorrow evening.

Reports from Truckee characterize the storm as the worst since 1890.

It took 150 men and a rotary snow plow five hours to clear the track west of Cisco, where the sheds were swept away. The track between Folsom and Placerville was blocked today by a slide of several hundred tons of rock, so that trains to Placerville were annulled.

MOUNTAIN STAGES LOST.

NEVADA CITY, Jan. 14.—The stages on the Downieville, Washington and Graniteville lines are stalled somewhere in the mountains in the great storm that started Monday, covering the high Sierras with snow from three to twelve feet deep. They have not been heard from in three days. The rainfall for the storm here is over thirteen inches to 6 o'clock last night.

PACHECO IS FLOODED.

MARTINEZ, Jan. 14.—The town of Pacheco, a settlement seven miles from here, is completely inundated as the result of the fall of five inches of rain since 8 o'clock Friday morning. The streets are flooded, the telephone and telegraph wires are down and the county road leading from Martinez is washed away. All of the lowlands in Contra Costa county are more or less flooded. The tides are also high and have contributed to the overflow of the waters. Rain gauges show that 6½ inches of rain fell since 8 o'clock Friday morning.

SAN JOSE, Jan. 14.—Traffic on the coast line between San Francisco and Santa Barbara has not been impaired by the storm. The county for about four miles north of San Jose to Alviso and as far west as Mountain View is under water. Rowboats enabled the residents of the district between Agnew and Alviso to escape from the dangers of the flood. The Guadalupe river flowing through this section has broken over its banks and carried everything before it.

The creeks running through this city were this afternoon within a foot of breaking over the banks. This is the highest they have been since 1892. The fire department today saved two bridges blockaded by floating trees and chicken houses.

Overland Train Arrives After Delay in Snow

Speeding through the snowsheds the overland limited train arrived yesterday afternoon at 4:45 from Chicago with about sixty passengers after a delay of twenty-four hours at Sparks, Nev., where the snow, according to several of the passengers, was fifteen feet in depth.

The delay was scarcely noticed by the passengers, who received splendid treatment at the hands of the Southern Pacific officials in charge of the cars. Every comfort and convenience was extended and the men, women and children who were aboard expressed their gratitude for the thoughtfulness of the porters and the other assistants.

ENJOYED EXPERIENCE.

"The trip was uneventful," said George Kirby, who was one of the passengers from Jacksonville, Fla., "and I enjoyed it immensely. I did not notice the delay of twenty-four hours as my wife and I spent the day in Sparks, where the train stopped owing to the heavy snow. This delay I believe, was the first that has occurred in twenty-one years, and I do not think that the passengers were at all nervous, as they were assured by the officials that there was no danger and that the way would soon be clear and that they would arrive at their destination within the course of a day or two.

"The trip was pleasant and the sudden change of scenery, from the snow-clad Sierras to the green fields of California, was most picturesque and interesting.

"There was about six feet of snow in Truckee and I guess that was the only place in California where I observed snow.

"We will probably make our home in San Francisco indefinitely."

PASSENGERS FOR OAKLAND.

The overland limited train was slated to arrive yesterday afternoon at 3:40, but did not reach the Sixteenth street station until 4:45. There were a number of men and women awaiting the arrival of the belated train, which carried about fifty easterners to San Francisco. A number of passengers stepped off at Sixteenth street to take in the sights on this side of the bay.

At 3:20 the United States overland mail train from the East distributed the mail. It was also due yesterday, but was delayed owing to the snow.

The overland China mail, which was scheduled to reach here yesterday at 2:07, was also snow-bound and will not be here until 12:30 today.

Storm Caused a Traffic Delay on Santa Cruz Line

SANTA CRUZ, Jan. 14.—Two inches of rain here and more than double that amount in the mountains last night caused the San Lorenzo River to overflow its banks and at high tide today the lower end of Pacific avenue was flooded. In the office of the Union Traction Company the water was a foot deep and the Southern Pacific depot was in the midst of a lake.

Many persons living along the river are unable to leave their homes but they are in no danger.

Street car service to the beach has been suspended and all railroad trains over the mountain division of the Southern Pacific have been called off, as a precaution against accident. The early train for San Francisco today went only as far as Felton, and the train from Boulder Creek was stopped at Ben Lomond.

Skies Clear After Almost Five Inches Had Soaked Earth

Heavy clouds which or five and one-half days had overcast Oakland and vicinity, spreading over the length and breadth of the state s well, and precipitating a volume of rainfall which in spite of its lateness has already almost equaled the average at this time of year, were broken and cast to the winds about 3 o'clock yesterday afternoon in Oakland and by evening the sky had almost entirely cleared allowing the almost full moon mastery of the field after sundown.

According to the records kept by Professor Burckhalter at Chabot Observatory there has been more than 4:58 inches of rainfall resulting from the storm, making the total so far this season almost ten inches as against 11.[illegible]2 inches for the same length of time last year. That it has been a sufficiency is stated by many authorities as the ground has received all that it can absorb for some time. The reservoirs for water supply are now either filled or to such a capacity that should there be no more rainfall this season, the supply will last through another year. The farmers also are content with the benefits they have derived from the steady downpour.

Berkeley Suffers But Small Harm From Rainstorm

BERKELEY, Jan. 14.—No material damage has been done to the streets of the city from the rain of the past twenty-four hours, according to the statement of Assistant Street Superintendent Engebretsen. In a number of cases gutters have become blocked up with debris, and culverts along small creeks have been unable to carry the flood of water, but aside from this the damage is nominal.

The three wagons of the street department were out during the day, and eighteen men of the street cleaning force, cleaning out gutters and making a few necessary repairs, but aside from this the city will probably be put to very little expense from the storm.

Western Pacific Is Seriously Troubled In Handling Traffic

The Western Pacific company is having its share of trouble on its western and mountain divisions and its officials are not prepared to say when they will resume a through train service. It is raining up through the Feather River canyon as far as Beldon and from there to Portola, a distance of about sixty miles, the Western Pacific tracks are completely buried under four or five feet of hard snow. Train No. 7, out of Salt Lake City Wednesday, is still stalled at Portola, where its passengers are being cared for at a hotel. A late report from there last night was that it was still snowing.

Vice-President Schlacks of the Western Pacific, and B. F. Gookum, chairman of the executive board of the Frisco lines, who left here in a special car Friday morning for Salt Lake City and got as far as Beldon, returned yesterday to Stockton, where Gookum boarded a Santa Fe train for the East. The Western Pacific is trying to break through the snow-bound tracks with snow wedges, but with little success. It has a big snow plow on the way from Denon, but even with this big implement it is not expected that the line between Beldon and Portola will be open for four or five days.

The Santa Fe company's train service has not been interfered with so far by the storm. Near Marysville it was reported yesterday that one of the Northern Electric company's bridges across the Yuba river was badly damaged and anticipating further trouble the company was arranging to use the rails over the bridge of the Western Pacific to cross the river.

MILLIONAIRES PLAN SUPERB PLAYHOUSE

New York May Have the Most Magnificent Theater in the World.

NEW YORK, Jan. 14.—A plan is being considered by W. K. Vanderbilt, J. P. Morgan, Otto Kahn and other millionaires in the directorates of the Metropolitan opera house and the New Theater to combine these two institutions under one roof in the largest and most magnificent structure of its kind in the world.

Mr. Kahn has had the most prominent part in the movement, as Mr. Vanderbilt and Mr. Morgan are so often absent.

A theatrical syndicate headed by the Shuberts has offered to take over the present New Theater building and manage it in the production of spectacle plays.

Similarly a tentative offer is said to have been made to David Belasco to take charge of the proposed colossal theater, which will be built as a part of the new opera house just as the Garden theater is a structural part of Madison Square Garden.

Mr. Shubert would not discuss the matter today and Mr. Belasco, through a representative, said he had no statement to make at present.

DREXEL PREPARES TO FLY ACROSS COUNTRY

Aviator Poring Over Map to Select Route for Trial at Great Feat.

NEW YORK, Jan. 14.—J. Armstrong Drexel, the American millionaire aviator, who lives in England, is making extensive preparations to win W. R. Hearst's $50,000 prize for the first aeroplane flight from coast to coast. It is probable that never have such elaborate plans been made to win a prize as are encompassed and contemplated by Mr. Drexel.

He is now in England and actively making ready for his epic feat. At Beaulieu in the Hampshire Forest, the young Philadelphian is working daily on the craft he will use in trying to fly from Los Angeles to New York. For ten days he has been rummaging among the French aviation camps to discover the best ideas to incorporate in his machine.

The aeroplane is being built by Bleriot under Drexel's supervision. It will be a monoplane. Drexel intends to carry extra equipment as well as food and drink and clothing, in the craft with which he makes the transcontinental flight.

But he does not depend upon the carrying capacity of his craft to insure him supplies.

ONLY EMERGENCY AIDS.

Those are only to be extraordinary emergency aids. The real science of his preparations consist in the manner in which he plans to scatter aeroplanes, motors, parts, oil, fuel and mechanics across the American continent.

On the map of the United States, which he pores over at Beaulieu he has traced his route and has mapped off the stations where he will deposit his materials. The planning of these bases of supplies is evidence of unusual generalship.

As quickly as one section of the country has been safely left behind, the supplies placed in the territory will be rushed along to another relay by automobiles and a special train. If it is possible Young Drexel hopes to make the trip in less than the thirty day limit conditioned under the rules.

Drexel intends to come to America in May. He plans to start on the flight across the continent in June or July.

TAFT WILL EXTEND OLIVE BRANCH TO JAPAN

Hopes Anti-Japanese Sentiment on Pacific Coast Will Not Become Radical.

LONDON, Jan. 14.—Imitations that the Washington government believe it practicable to extend the Taft-Knox policy of "peace and arbitration" to Japan as well as Great Britain, so as to render the coming revision of the treaties between the United States and the Asiatic power a comparatively light matter, excited from the outset the liveliest gratification in London.

This sentiment grows stronger as the diplomatic and commercial advantage of a tri-partite arrangement between Washington, London and Tokio, are more clearly perceived.

Hope is expressed that nothing may occur on the Pacific slope, pending the discussion of the president's projects in the senate, calculated to cause outbursts of racial animosity and the people of California are urged to make a "supreme effort at self-restraint."

JAPAN'S PROTEST.

Prominence is given to the "dignified protest" of the Japanese consul-general at San Francisco against measures of a "discriminating" character, by the state legislature. And the Californians are admonished to "think" nationally and internationally if they really desire to serve the interests of all the states, instead of the interests of one at the expense of the others.

By an important radical organ the suggestion is made that, even if Mr. Taft has his own way in the fortification of the Panama canal, he "would assuredly welcome an American-British-Japanese agreement as to the right of the three nations over the waterway in time of war." This supposition, it adds, is to enable "on the probably accurate theory that Uncle Sam in fortifying would not have in his eye either the Briton or the Malay as the chief factor of potential peril."

Vanderbilt Arrives From Tour Abroad

NEW YORK, Jan. 14.—Mr. W. K. Vanderbilt Sr. was among the passengers who arrived today on board the steamer Provence, of the French line. Mr. Robert W. Goelet, who also came over on the liner, accompanied his mother, Mrs. Harriet Louise Goelet.

Women Planned Murder, Says Nurse, While They Were on a Motor Trip

HATRED OF SCHENK LEADS WIFE TO CRIME

She Hires Detective Disguised as Nurse to Poison Her Millionaire Husband.

(Continued from Page 17)

furnish the poison and give her a written promise to pay more later Mrs Schenk refused to give any promise in writing, but said she would get the "stuff."

Prosecutor Handlan at this point inquired on what part of the motor trip this conversation had taken place The witness said it was on the way to the country. He asked if there was any interruption in the discussion of the poisoning plan and Miss Kline replied

CHAUFFEUR ALSO HEARS.

"Only this I said to Mrs. Schenk, 'Is not it possible that your chauffeur up in front there may be hearing what we say? Had not we better be more careful?' She said, 'Oh, no; you know we are going up hill and the engine is noisy Coming back down hill the engine won't be running and then Lundy can hear anything we say.'"

As a matter of fact, according to the prosecution, Lundy Wilson, the driver, did hear the whole talk and will be placed upon the stand on Monday to corroborate it.

"I'LL GET THE POISON."

"We went on and discussed our plans,' Miss Kline continued. "Mrs Schenk said, 'I'll get the poison if you'll give it to him I'll bring it to the hospital at 10.30 tomorrow morning and I'l give you your $1000.'

"I said to her, 'I'm sort of afraid' She said, 'You've got all the chance in the world. You can either give it to him in his medicine at night or you can put it in the medicine, place the glass on the table beside his bed and then walk away and let him take it himself And as soon as the breath of life leaves him get those keys'"

"All this," the prosecutor asked, "was on the way out to the country, was it not? Did anything happen or the way back?"

"Yes," replied the detective. "I felt I was now in Mrs. Schenk's confidence and so I said to her. 'Mrs. Schenk, I'm going to ask you a very personal question and you need not answer it if you don't want to. My experience as a trained nurse indicates to me that your husband is suffering from arsenic poisoning. Now between woman and woman and good friends, did you ever put arsenic in his food and drink?'"

"POUF!" RETORTS MRS. SCHENK.

Mrs Schenk's only reply to this, according to the witness, was to expell her breath with a contemptuous "pouf."

When they returned to Wheeling the nurse said she and Mrs Schenk went to a restaurant, had a luncheon and agreed to meet in the hospital the next morning and carry out the poison plot. Miss Kline left her with that understanding, then at once reported the whole conversation to Dr. Hupp and Prosecutor Handlan.

"She did not appear at the appointed time,' the witness continued, "so I called her up and asked her why. She replied, 'Nothing doing. I could not get the article. But we'd better not talk over the 'phone.'

"Later I did see her. Then she said she was rather afraid of Albert Schenk and Dr. Haskins, who is Albert's brother-in-law. 'If John should die too suddenly,' she said, 'Albert would blame me at once and would have Dr. Haskins open John's stomach. I know they'll both suspect me But I would like to give him a dose, anyhow'

"'If you really were suspected, Mrs Schenk, how would you be able to stand it?' I asked her.

"'Oh, I guess I could carry out the game all right,' she said"

At this point the nurse's thrilling tale was cut off by the adjournment hour, but will be taken up again Monday morning

VICTOR A. MAGNIN, MERCHANT, IS DEAD

Member of San Francisco Firm Dies After a Long Illness.

SAN FRANCISCO, Jan 14 — Victor A. Magnin, son of the late I Magnin, founder of the well known local firm of merchants of that name and a member of the firm, died in New York at 4 o'clock this morning from nervous trouble which has extented over two years. Victor A Magnin was well known in San Francisco, where for the past fifteen years he had been engaged in business with his father and later with his brothers. He was born in London thirty-seven years ago, was unmarried and is survived his mother, four brothers—Manuel, Samuel, Joseph and Grover—and three sisters—Mrs. Louuis Gassner, wife of a San Francisco furrier; Mrs. Stephen S Rau of San Francisco and Mrs. M. Slegel of Los Angeles

For the past two years Victor Magnin had been traveling [illegible] urope and his brother Manuel [illegible] nim in New York at the [illegible] 's death Samuel and Gro[illegible] York tonight to atte[illegible] will be held Thur[illegible] store of I. Magni[illegible] lay inhonor of [illegible] of the firm.

SAN F[illegible] TRON GI[illegible] UNCHEON

WA[illegible] —One of the pret[illegible] season was give[illegible] palm room of the [illegible] Mrs. A. W. Sc[illegible] [illegible] around the [illegible] ions were so [illegible] ared to rise [illegible] of American [illegible] blossoms that [illegible] ons. Among [illegible] rs. Ballinger, [illegible] the Interior, [illegible] of Justice [illegible] Mrs. Marie [illegible] ett.

VIRGINIA and ROBERT SCHENK, whose prattling lead to suspicion of Mrs. Schenk.

Craving for Pleasure Leads Numerous Women to Crime

NEW YORK, Jan 14. — Three women charged with murder apparently for gain, appear in today's news.

At Wheeling, W. Va., Mrs. Laura Farnsworth Schenck is on trial charged with trying to kill her elderly millionaire husband with poison, so she might have his money and freedom.

In court today Mrs. Klein, a detective who had posed as a nurse, told a graphic story that led up to Mrs. Schenck's arrest, the most startling part of which was a reported offer of Mrs Schenck of $1000 to the woman detective to poison Schenck

In Albany, N Y, Mrs. Edith Melber was arraigned for killing with poison, her 5-year-old son, George, the police allege, because he stood in the way of her marriage with a man who would have been able to give her the comforts she desired. She has confessed the killing, though not the motive, and when she was taken to Albany it was necessary to have a heavy police guard to protect her from a mob of infuriated women who had gathered to wreak vengeance on her.

At Newark, N. J., counsel for Mrs. Caroline B. Martin, awaiting sentence for the murder of her daughter, Ocey Snead, in order to get insurance money, served notice of appeal to the Supreme Court in an effort to have the woman adjudged insane

What is the reason why women thus figure so prominently in the criminal news? This question was put to Mrs John A. Logan. Her answer follows:

"Does the fact that these women figuring in the day's news accused of murder for money indicate a weakening of the fibre of women in general? I think not There have always been women who have been willing to commit the most heinous crimes for the sake of the material. There have always been men—more men than women—of which the statement is equally true.

"The fact that woman is charged with such crimes as are laid at the door of Mrs Schenck, Mrs. Melber and Mrs Martin gives these crimes greater news value than if similar crimes were charged against men This in itself is evidence that woman is less likely than man to commit such crimes

"It is, however, a fact, I believe, that the mad striving for wealth and power is responsible for this class of crime on the part of both men and women. Modern conditions of life are such that cravings for pleasure are created which can only be satisfied by the craving for money.

"The fact that there are so many cases in one day's news is, I am sure, coincidental and in no way indicates that mankind or womankind is growing reckless of human life"

IMPORTERS OF ORIENTAL GOODS ARE SUSPECTED

Under Valuations at the San Francisco Custom House Brought to Light Following Arrests

(Continued from Page 17)

have been arrested and put on their defense.

It is said to be probable that Collector Stratton will ask that D Frank Lloyd, the assistant United States attorney general who assisted Marion de Vries of the board of general appraisers in the undervaluation inquiry at San Francisco during September and October 1909, be dispatched to this city to take up the criminal prosecutions that have been begun. It is said also that Chief Wilkie of the United States secret service, who was lately commissioned to reorganize the entire force of special agents of the Treasury Department, will be requisitioned by Collector Stratton to direct the intricate and difficult work of ferreting out the host of importers against whom the customs officers have already secured more or less evidence

LIMITATION TIME SIX YEARS.

"Frauds long forgotten have been revived by newly discovered evidence, and it is declared by the government agents that wherever sufficient proof of guilt can be secured prosecutions will be instituted regardless of the time at which the offense was committed

It has been found that the statute of limitations against crimes similar to those charged against Cutting and Wilson does not take effect until six years after the commission of the crime. This provision of the law is regarded by the government officials as being of peculiar value to them in the present investigation, as some of the offenses that have been unearthed are said to have been committed nearly five years ago.

"No delay" is the order that has gone out to all the government officers concerned in the prosecution of Cutting and Wilson and in the investigation of the greater frauds

Both Cutting and Wilson were taken before United States Commissioner Harry M Wright this morning for examination, and their cases were continued to next Saturday for hearing After having spent the previous night in the Alameda county jail, the prisoners secured their release on $2000 bail each. Attorney Frank C Drew appeared for them, and about the first thing he did was to seal their lips

ATTORNEY IS SILENT.

"I have instructed my clients to say nothing about the charge that has been lodged against them," said Drew, "and I will say nothing myself. Our defense will be made in court"

But the Government officials were not so secretive, although they refused to disclose much of the evidence that they claim to have against the accused men.

It was said that Komyo, while under examination in the District Attorney's office, declared that he had been instructed by either Cutting or Wilson to undervalue the goods that had been bought from him And it was said that he further declared that he was warned from the same source not to come to San Francisco, as there was trouble with the custom house The letters received by him bear out his assertiosn.

WILSON AS AGENT.

"Komyo stated," said one government official, "that he had received letters from both Cutting and Wilson. He said that Wilson acted as the agent of Cutting in the purchase of curious and antiquities.

"Wilson was located at Shidzouka, Japan, and Komyo's home town was Kyoto, Japan, Koymo said that it was his practice to collect antiques from various points in China, Japan and India and ship them from the interior to the seacoast.

"He showed written records of his transactions with Wilson and Cutting, and these records wen to prove that the goods purchased from Koymo and imported to this country were undervalued at the custom house by many thousands of dollars," it was stated "He admited his acts so freely and fully that it was the opinion of all the officials who listened to him that he had no criminal intent in anything that he did"

AIDS THE GOVERNMENT.

Another federal official said that it was a piece of good fortune for the government that Komyo came to San Francisco to protect his interest in the sales he had made.

"Komyo's knowledge of the curio importing business, and of the crooked methods pursued by American importers," said this official, "is worth $10,000 a year to the customs service. He will be invaluable to us in the prosecution of Cutting and Wilson, and also in the larger investigation of the greater frauds

He has had dealings with a number of other importers, and he has knowledge of the transactions of other Japanese curio gatherers with importers.

"Had the San Francisco customers of Komyo dealt fairly with him," continued the official, "they might have been spared the revelation of the information he has given the government He came to San Francisco because he had been unable to secure payment on his goods, and because his debtors would give him no satisfaction in the matter After the customs service seized the Komyo consignment of curios the consignees withheld payment from Komyo.

WITH ALL RECORDS.

"Though he is only twenty-two years old, Komyo is an experienced business man, and he was determined to make a personal visit to this city and enforce payment on his claims He arrived here about thirty days ago with all the records of his dealings with Cutting and Miler and other persons His presence in the city was soon learned by the customs officials, and they were not long in securing all the evidences af fraud that he had in his possession. By means of Komyo's papers we were able to trace fraudulent transactions back as far as 1906. He has assisted us in translating and explaining his records, and from them we have learned enough to satisfy us that the crimes now charged against Cutting and Wilson are mere trifles in comparison with the crimes we hope to lay at the doors of many other offenders"

Customs Attorney Bley has undertaken the task of convincing the customs officials that the goods shipped here by Komyo ought to be released to him. Whether Bley will succeed in regaining the curios for his client is a matter resting largely with Collector Stratton and with the United States District Attorney The goods are now viewed by the government as evidence against Cutting and Wilson, and they have declined thus far to discuss the matter of the final disposition of the property.

STOWAWAY PUT ASHORE.

SAN FRANCISCO, Jan 14—A stowaway was found on the steamer Carlos as she put to sea this morning A boat was lowered and the unbidden passenger put ashore at the Presidio.

SUFFRAGETTE ADVOCATES POLYGAMY

Mrs. M. M. Menken Thinks It Is Cure for Prevailing Divorce Evil.

Makes Stirring Speech at a Mock Meeting of Women Governors.

NEW YORK, Jan. 14.—"Polygamy is the most feasible of all the panaceas that have been put forward for the cure of the divorce evil.

"I favor polygamy for those who want it"

It is not an elder of the Mormon church who is speaking, nor the shade of Brigham Young, or even one of the 43 children of Joseph Smith.

Mrs. Mortimer M. Menken, wife of a prominent attorney, is the one woman in a city full of suffragettes and "Modern Women" who dare to raise her voice in defense of the plural marriage system Mrs. Menken, who is a member of the Equal Franchise Society, the Political Study Society and the parliament, attended the mock meeting of the women governors of the latter organization at the Waldorf-Astoria on Friday.

THROWS AUDIENCE IN PANIC.

Each of the women present represented a state Mrs. Menken was the governor of Utah, and she threw the audience into a panic when she boldly declared herself in favor of a return to the practice of polygamy. Today Mrs Menken received a reporter at her home. She laughed heartily when asked if she favored the adoption of polygamy for all women.

"My beliefs are hardly as drastic as that," she replied. "No, I did not say that I should advise all men to get themselves half a dozen wives or to women to bind themselves into clubs of a dozen or more members and marry some man.

"But from my first-hand observations in Utah I believe that polygamy makes for morality It is even spreading into the surrounding states, Idaho, in particular The people are beginning to realize the many benefits to be derived from polygamy Polygamy, for instance, settles the labor question In Utah you see the husband and his four, six or eight wives, as the case may be, tilling the soil in perfect harmony. All take a personal interest in the farm and the result is that the family is independent"

RETIRING UNDER CLOUD, IS RUMOR

Rear-Admiral Barry Faces the Charges, Is Claim, but He Denies It.

(Continued from Page 17)

leave the navy, and I was not asked to retire to avoid a court martial.

"I will not say that my dissatisfaction is with the service or any officer of the navy or official of the navy department I am asking for retirement under the naval regulation which gives any officer who has served forty years the right to ask to be retired from the active list. Secretary Meyer has approved of my request, according to unofficial dispatches published in the newspapers, and I expect to go on the retired list in a few days That is all I care to say"

There are officers who say that Admiral Barry could not have slight personal differences with any of the officers of the fleet which would place him in a position that would make him feel it necessary to relinquish his flag.

REASON PROBLEMATICAL.

He is commander-in-chief of the squadron, and as such his opinions on all matters related to the fleet would overrule any other officer under his command, so it is argued that his trouble is not with a subordinate officer, but directly with the navy department. Also it would be impossible for any officer of the Pacific squadron to prefer charges against Admiral Barry anywhere else than directly with the navy department, and under the naval regulations the charges could not be forwarded to Washington except with Admiral Barry's own permission, otherwise they would have to be made over his head, would have to be of a serious nature and it would be worth any officer's commission to forward charges in such a manner unless he was able to produce the evidence proving them true.

HAS LONG RECORD.

The next officer in rank with the squadron is Rear Admiral Chauncey Thomas, at present commanding the second division of the squadron, who, it has been announced, will succeed Admiral Barry in command of the squadron

Admiral Barry bears one of the proudest names in the navy, and was the son of an officer. He was appointed to the naval academy on account of his father's connection with the service. He was born in New York October 29, 184[illegible] and entered the navy in July 1865 He has had more than twenty-seven years of sea service and has held various important assignments with naval bureaus and has an excellent record as a naval officer.

LONG CHICAGO STRIKE ENDED BY AGREEMENT

CHICAGO, Jan 14.—The strike of garment workers of Chicago, which has been drawn out for many weeks and which was participated in by nearly 35,000 workers, was practically settled today when an agreement was signed with Hart, Schaffner & Marx, the largest of the clothing manufacturers, which will result in 10,000 employes returning to work within the next ten days.

It was predicted the restoration of peace between the union and Hart Schaffner & Marx will soon mean the speedy settlement of strike difficulties between the union and the smaller shops and end the long contest.

All grievances will be adjudicated by an arbitration committee

CALIFORNIA HAS BETTER GRIP ON THE EXPOSITION

Concise, Sound, Common-Sense Arguments of Representatives of State Gain Instant Recognition at Capital

(Continued from Page 17)

said it was held in winter when school children could not attend and when business men would not dream of taking a vacation. He declared that if it were held in summer some other people would not brave the mosquito, the swamps, bayous and the heat of New Orleans, but would seek the mountains and breathing spots of the country. He called attention to the further fact that within a radius of 250 miles of New Orleans half the population are negroes and as they are unthrifty and unintelligent they would not attend an exposition and prophesied that if another was held in the Crescent City it also would be a failure.

SOMBRE PICTURE.

In his speech Joseph Scott of Los Angeles paid a high tribute to the men of the South, particularly New Orleans. He dwelt on their warmheartedness and hospitality and concluded by saying that while they personally were enitled to the exposition, the city of New Orleans was not He pictured the sombre surroundings of New Orleans and told of the charm and beauty of California and the magnificent sights to be seen on a trip to the Golden State. He chided Novernor Noel of Mississippi for his unkind remarks about a trip across the continen and said that he was surprised that the governor, who had traveled west amid the luxury of a Pullman car, had complained, when Noel's uncle had left his bones in the desert in an effort to reach the promised land on foot.

Congressman Knowland won instant recognition when he stated that he had succumbed to the soft and melodious voice of the southland and had taken one of Virginia's fair daughters to California and even she believed that the logical point was San Francisco.

KNOWLAND'S FIGURES.

Knowland told of the increased population on the Pacific coast. He showed that, according to census reports, Louisiana had increased 19.9 per cent in population, whereas California has increased 60.1, Washington 63.7, Oregon 62.7, and Nevada 93. Knowland claimed that at this ratio in another five years the center of population would undoubtedly be on the Pacific coast.

"The construction of this fair in San Francisco" declared McKinlay, "will be one of the great agencies to give to San Francisco, the State of California and all America that thing that we all desire, a commercial standing throughout the Asiatic land that will be of lasting benefit to our nation and our people."

McKinlay's speech was extremely interesing He showed a grasp of his subject and convinced his hearers that New Orleans would not be the gainer if it were awarded the exposition, as it had nothing to develop, whereas this country was looking for an increased trade with awakened China, Japan and India, and this could be brought about by holding the exposition in San Francisco, the city nearest to the Orient and the gateway to the future activity of the world.

The committee will sit again Monday Congressman Kahn and George A. Bartlett of Nevada will make addresses. Governor Sanders of Louisiana has been taking notes of all that has been said and will reply.

BURKE TRIAL REVEALS STORY OF IMMORALITY

Defense Uses Lu Etta Smith's Vagaries as Proof of Her Mental Unsoundness

(Continued from Page 17)

sought to indict the morals of the majority of the witnesses who took the stand, and the trial was not in progress long before the bulk of the testimony was unprintable.

DYNAMITING A TENT.

The prosecution has sought to connect Dr Burke with the dynamiting of the tent house occupied by Lu Etta Smith and her boy by showing that the patriarchial physician had gone to his Kanaka Peak mine in Butte county and secured a quantity of dynamite, explaining that he intended to use it to rid his grounds of some boulders. Dr Burke took instructions in handling the dynamite from Riley, the foreman of his mine, who showed him how to attach the fuse and explode it.

Meantime the attorneys of the physicion produced in court a quantity of dynamite, the time labels on, which had been removed Through a brother of Dr Burke and other witnesses they have sought to show that Dr. Burke never used the dynamite he brought from the Kanaka Peak mine, but had consented to have it buried immediately after the explosion that wrecked the tent house of Lu Etta Smith.

CONTENTION OF DEFENSE.

The defense has maintained that Dr Burke allowed his brother to bury the dynamite so as to deflect the suspicion that he was in any way responsible for the explosion in the tent house

Dr. Burke's brother took the stand and told about burying the dynamite, and he adhered to this story in the face of the most searching cross-examination by the prosecution.

The prosecution introduced evidence to show that arsenic acid had been used by Dr Burke in dressing the wounds of Lu Etta Smith's after the explosion.

CHARGE OF POISONING.

District Attorney Lea made the outright statement in court that Burke had tried to poison the woman after being unsuccessful in dynamiting her

Dr Thomas Price, the analytical chemist of San Francisco, was among the witnesses who testified concerning this phase of the case. In three grains and 61 hundreds of a grain of the powder used in dressing the wounds, he said, he had found twenty-one hundreds of a grain of arsenic acid

The action of Lu Etta Smith has been strange and at times unfathomable since the trial. She has appeared in court with her infant son, and although the witnesses summoned by the prosecution have made out an extraordinary case against the doctor, she has frequently repeated that she still loves him

"If I knew that he did not place the dynamite in my tent," she said from the witness stand, "I could forgive him everything else."

EVIDENCE BARRED OUT.

The defense has gone to great pains to exploit the affairs of Lu Etta Smith with other men, but much of its evidence on this matter had been barred by Judge Seawell on the ground that it is immaterial to the matter at issue

The defense has been able to show, however, that Lu Etta Smith was at one time reported to be engaged to a Socialist named Fritch and had also believed that a professor at the University of California wanted to marry her Lu Etta Smith, it has also been established, entertained many esoteric beliefs She believed she could transmit a kiss over distance, it has been brought out, and that she could project her astral self to distant regions and make it recognizable to her friends.

The trial has been remarkable for disclosures about the condition of affairs that existed at the sanitarium of Dr. Burke.

DISSENSION IN FAMILY.

There was considerable dissension among the members of Dr Burke's family and the corps of physicians and nurses at the sanitarium Dr. A. W. White testified that Mrs. Aggie Burke, sister-in-law of the physician, ruled the place and had on one occasion beat him with her fists for differing with her over some point of its management. Mr Hill testified that at the time of the explosion he was in Berkeley, but that he went to Santa Rosa the following morning and hurried to the sanitarium grounds

Everything was in confusion there over the explosion he said, but Dr. Burke said it would not be necessary to communicate with Sheriff Smith, and kept referring to threats that Lu Etta Smith had made to do away with herself

Two Killed by Gas Explosion in Store

Police Believe There May Be Incendiaries in the Plot.

KANSAS CITY, Jan. 15—Two men are believed to have been killed and a third probably fatally injured in an explosion of gas that wrecked the establishment of the Wayne and Friedman Furniture company in ahe business district of the city at 1.30 this morning Fire Chief Egren was told by persons near the scene that two men were in front of the building when the explosion occurred

A second later the sidewalk was piled with the debris of the front wall, which was forced out by the force of the explosion. The men were not seen afterwards. The building is now burning fiercely and the firemen have been blocked in their efforts to find the bodies supposed to have been caught under the wreckage

OAKLANDER IS WED TO YOUNG GIRL TWO TIMES

Ceremony Performed in New Jersey by Court and Clergyman.

CALIFORNIA DIVORCE HELD TO BE INVALID

Bride and Bridegroom Leave After Ceremony for This City.

NEW YORK, Jan. 14.—After a courtship by mail which lasted three years, Henry Joseph Carey of Oakland, Cal., and Miss Octave M Gage of Newburgh, N. Y., were married twice in New Jersey today

Mr Carey is a wealthy real estate broker in Oakland. He is about forty years old This is his second marriage. He obtained a divorce in California some years ago.

Miss Gage is about 18 years old and with the exception of the one time she met Carey three years ago did not see him until she met him again ready for her marriage.

It was while he was East that Carey met Miss Gage at the home of a mutual friend in Newburgh He was renewing old acquaintances His tales of the beauty of California interested Miss Gage and when Mr. Carey left for the west again they corresponded.

ARE MARRIED TWICE.

As soon as his proposal by mail had been accepted, Carey hurried here but found that New York laws did not recognize his California divorce Friends proposed New Jersey as a solution.

Mr. Carey went to Weehawken and got a license. Then he and Miss Gage, accompanied by her brother, John, went before Recorder Ferrier of Weehawken, who performed the civil ceremony. Mr. and Mrs. Carey then proceeded to Union Hill and there in the parsonage of St. John's Lutheran church they were again married by the Rev Dr. Herman Schappe. They left today for California.

READY FOR VISIT OF THE ARCHITECTS

A Full Program Has Been Arranged for the Opening Next Tuesday.

SAN FRANCISCO, Jan. 14—The convention of the American Institute of Architects opens at the Fairmont hotel Tuesday morning. Nearly all the delegates are in San Francisco except eastern members, coming on a special train from Chicago due tomorrow.

The executive committee of the San Francisco chapter of Architects, which will be host, has completed the program.

At 10 a. m Tuesday the convention will be opened with Irving K. Pond of Chicago president of the Institute, in the chair At 12 30 comes luncheon, followed by an automobile sight-seeing trip.

From 8 to 11 p m an informal reception will be held in the ball room of the Fairmont.

Wednesday morning will be devoted to a business session and after luncheon a visit will be made to the University of California.

Thursday from 10 to 3 will be given to business sessions. At 7 p. m. the informal banquet, given by the San Francisco chapter will begin

Friday morning a tour of the bay is to be made On Mt Tamalpais a luncheon will be served A trip through Chinatown is planned for the evening.

At 10 a m Saturday the delegates leave by special train for Stanford University, departing in the evening for Los Angeles.

The executive and finance committee is composed of James W. Reid, William Mooser, George B. McDougall, Albert Pissis and Sylvain Schnaittacher, secretary

Our Annual
CLEARANCE SALE
Is Now On

High Grade Tailored Suits, Coats, Dresses, Skirts and Furs
at
30c, 45c and 60c
ON THE DOLLAR

WATCH OUR WINDOWS

Toggery
CLOAK & SUIT HOUSE
Eleventh and Washington Streets, Oakland

SHORT TOE NAILS IMPLY HEN IS A GOOD EGG LAYER

BRISK SCRATCHING FOR FOOD SHOWS INDUSTRY

Poultry Experts Discuss the Hen of Today and Her Progenitors.

UP-TO-DATE PRODUCERS ARE VERY BUSY BIRDS

Plenty of Exercise Keeps the Chicken in Excellent Trim for Work.

COLUMBIA, Mo., Jan. 14.—"Chickens with short toenails are the best egg layers," said Professor J. E. Rice, poultry expert for Cornell University, addressing students of the agricultural college of the University of Missouri here yesterday.

"The chickens have short toe nails," he said, "by continual scratching for food, and a chicken that is constantly scratching for food is sure to be industrious."

The hen of the olden time, Professor Rice said, laid on an average only eighteen eggs a year, while the modern hen of pure breed will lay from one to one hundred eggs annually.

PROFESSOR JAFFA AGREES.

BERKELEY, Jan. 14.—That the short-toed hen lays the most eggs is the theory in which Professor Meyer Jaffa of the University of California, state food inspector, agrees with Professor J. V. Rice, poultry expert in Cornell University.

Just as the man who scratches hardest—wearing off his finger nails—and some times his fingers—makes the most dollars, so does the hen that scratches most assiduously, shortening her toes in the protest, produce the most eggs.

"Professor Rice generally knows what he is talking about," said Professor Jaffa today, "and if he is quoted directly, I would bank on it that this story is straight. There is no better poultry expert in the country than Professor Rice.

"Activity certainly is the thing. Plenty of exercise keeps the hen in good health and spirits and increases laying. Up at the university farm at Davis provision is made for plenty of room for scratching.

THE MODERN HEN.

"The modern hen lays the most eggs, just as Professor Rice has said, or is quoted as saying. Time was when a hen was permitted to knock off work for the year after laying a dozen eggs. But the hen is improved as a layer through modern care and improved methods of poultry raising. Witness the modern cow which gives many more gallons of milk than did her sister of a few decades ago. It is a matter of selection and breeding with both hens and cows."

COMMOTION IN THE BARNYARD.

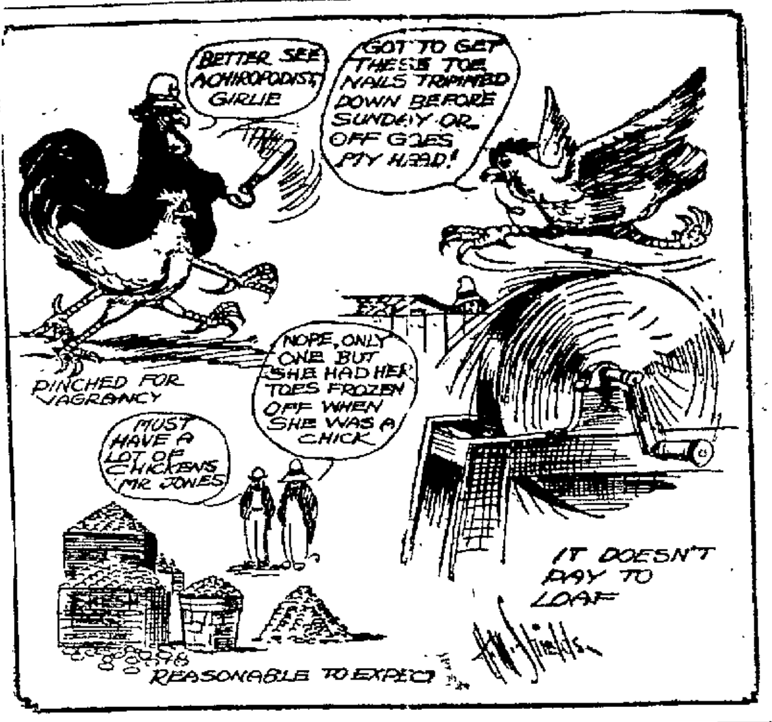
BETTER SEE A CHIROPODIST, GIRLIE
GOT TO GET THESE TOE NAILS TRIMMED DOWN BEFORE SUNDAY OR OFF GOES MY HEAD!
PINCHED FOR VAGRANCY
NOPE, ONLY ONE BUT SHE HAD HER TOES FROZEN OFF WHEN SHE WAS A CHICK
MUST HAVE A LOT OF CHICKENS MR JONES
IT DOESN'T PAY TO LOAF
REASONABLE TO EXPECT

CORONER'S JURY BAFFLED BY CASE

Death of Chico Woman Is Said to Be Due to Unknown Causes.

CHICO, Jan. 14.—An inquest to determine the cause of Mrs. William Whiteline's death in Chico the night of December 22 was conducted here today by Coroner John Wallace. The jury returned a verdict of "death from unknown causes." Several witnesses who knew about the finding of the woman and her daughter, Levi Corey, unconscious on the floor of their home and of the subsequent death of Mrs. Whiteline, supposedly from the effects of poison, testified.

When Mrs. Corey was asked concerning the size of the estate left her by her father, J. E. Corey, who died in Alameda last summer, Whiteline entered a hurried objection, saying that it could have no bearing on the case.

SAID ESTATE WAS SMALL.

She said the estate amounted to only $250. Whiteline, whom she had appointed administrator, told her this was the value, she said.

At the time of Corey's death it was stated that the estate amounted to $1,500, and since then it is said to have been learned that it is worth several thousand dollars.

William Whiteline and Charles Robinson, nephew of the dead woman, testified that she used morphine to a considerable extent and Robinson expressed the belief that she had died from an overdose of morphine. Both men, Lavina Corey, Mrs. M. E. Houk, a neighbor and Mrs. Joseph H. Pegden, a niece of Mrs. Whiteline, swore the woman had told them she took morphine tablets regularly under direction of Dr. J. Ellis Rodley. Rodley declared positively that he had never prescribed morphine for her and that he had used it on her only once, and then by hypodermic injection. Robinson and Mrs. Pegden said they heard Rodley had taken a box of morphine tablets from the house the day of Mrs. Whiteline's death.

NO TRACE OF POISON.

Drs. H. E. Rodley and J. Ellis Rodley, who performed the autopsy and analyzed the contents of the stomach, said there was no trace of poison found. Both refused to express an opinion as to the cause of death. Dr. N. T. Enloe, who also was called in the case, said positively that Mrs. Whiteline had died from exhaustion following the swallowing of poison. The poison had worked out of the system, he declared, but he was too weak to recover. The Rodleys admitted that poison might have been taken.

Mrs. Mary Butts, spiritualist, testified that Mrs. Whiteline was greatly worried over missing papers that had to do with the Corey estate and that Mrs. Whiteline asked her concerning them.

CRUISERS TEST COAL.

SAN FRANCISCO, Jan. 14.—The cruisers Maryland and West Virginia will leave for a twenty-four hours' cruise at 8 o'clock tomorrow morning. Representatives of the different coal companies will be on board to watch the experiments in fuel burning to be conducted.

COUNTY HOME RULE IS SOUGHT BY MEASURE

The State Officials in Conference Over Provisions of Bill to Be Introduced.

FIRST SUGGESTED BY F. S. STRATTON IN 1879

Would Give People Right to Decide On the Officers and Their Salaries.

(Special Dispatch to THE TRIBUNE.)

SACRAMENTO, Jan. 14.—"County Home Rule" is to be the designation of a bill which shortly will be introduced in the legislature, the features of which were discussed this afternoon by State Treasurer Williams, Controller Nye, Senators Bell and Hewitt and Assemblymen Kehoe, Chandler and Benedict. The two assemblymen last mentioned were empowered to complete the bill in accordance with ideas selected from three measures on collateral subjects, which were under consideration.

The idea of county home government was introduced in the legislature in 1879 by then Senator Fred S. Stratton of Oakland, now collector of the port of San Francisco. It was in the shape of an amendment to the constitution, but was voted down by the people.

It proposed that while the state would continue to make general laws governing all counties, the people of each county could elect as to whether or not they would govern their own county, determining how many official places they would have, the salaries for the same, the number of attaches and whether or not they would consolidate the offices then in existence.

Such is the purpose of the proposed bill, new features of it being suggested by a bill by Senator Caminetti on what he calls a "county charter," and one by Controller Nye, suggesting features not contained in either the Caminetti or the Stratton measure. The scheme contemplates a board of freeholders, the formation of a charter and the ratification of the same by the people.

The supervisors are to call the elections, under certain conditions, but outside of looking after the physical and legislative work of the county, the official departments are to be governed by the county law or charter instead of, as has heretofore been the case, having the salaries and number of attaches determined by the legislature in many changes of the county government act.

Owners Transport Autos by Steamer

SAN FRANCISCO, Jan. 14.—Tourists from all parts of the state are beginning to utilize the Pacific Navigation Company's steamers for the transportation of automobiles. When the Harvard arrived this morning there were four machines aboard brought by their owners. Instead of having the machines placed aboard by derricks, with the attending chance of having them damaged by rough handling, the autos are run aboard by their own power just before sailing and taken off before any of the freight or baggage, thus permitting their owners to leave the dock in their own machines.

Among those who came up with their machines today was H. T. Tourling, a Los Angeles capitalist.

There were 155 passengers on the trip up, among whom were E. L. Lomax of the Western Pacific Railroad Company, who made a round trip to investigate the southern business for his company; Captain McAllep of the schooner Endeavor, on a flying visit to his owners. McAllep returned on the Harvard in the forenoon. Among the 125 passengers going south in the afternoon was J. F. Nolan, a well-known local shoe man.

Thirty-nine Times Fails to Take Life

SAN FRANCISCO, Jan. 14.—Thirty-nine times has Kate Powers attempted to end her earthly existence with chloroform and thirty-nine times has she failed. Whenever she feels blue and despondent, or cold and hungry, Kate Powers takes a drink of chloroform, thinking to end it all. But she never takes enough, as each time the doctors at the public hospitals make her live. The woman was taken to the Central Emergency hospital tonight, given treatment and revived. She was found in a house on Eddy street.

COUGHS UP PEARLS.

PITTSBURG, Jan. 14.—J. R. Thompson, a retired business man of Clifton Springs, N. Y., choked while eating oysters at a Pittsburg hotel today. It required the services of a waiter to restore him to his normal self. Then he coughed into his napkin and was surprised to find twelve pearls, from the size of a pea to a shot. He believed he swallowed others. At least five of the pearls are said to be valuable.

NO FINGER PRINTS OF RESPOLD ARE PERMITTED

Perfumed Burglar's Attorney Balks Efforts of the Police.

WAS ALREADY ON WAY TO BE EXAMINED

Lawyer Will Not Allow Any Measurements Even to Be Taken.

SACRAMENTO, Jan. 14.—The efforts of the San Francisco police to confirm through comparison of finger prints the theory that Herbert Repsold, the perfumed burglar, is connected with certain burglaries in that city was blocked today by the prisoner's attorney, S. Luke Howe.

The "gentleman burglar" was already handcuffed, in charge of the detectives, waiting to be conveyed to the Sacramento county jail, when Howe appeared on the scene and protested against the taking of finger prints of Repsold. Chief Ahern then ordered Repsold be re-conducted to his cell in the city jail.

Howe declares that he will permit no prints of Repsold's fingers to be taken prior to a conviction. Repsold will appear in court Monday, when the date of his trial will be set.

WOMAN ACCOMPLICE.

That Repsold had a female accomplice in his Oakland burglaries is a statement made to Detective James A. Drew by a man in Sacramento, who claims to know whereof he speaks.

Drew returned to Oakland from Sacramento yesterday after spending several days there endeavoring to locate the property stolen from Oakland homes. He declines to say who his informant was, nor is he assured of the value of the information, as the informant only said he would place his evidence before the police within a few days.

However, Captain of Detectives Petersen is not at all anxious for the information as he says he could not make any move against an accomplice without having the custody of Repsold himself. So nothing is being done along this line.

EXONERATES GIRL.

Detective Drew says he is convinced that Marguerite Schuler, the Sacramento girl who was reported as engaged to Repsold, knew nothing of his criminal career. According to Drew, the girl denied the engagement, although admitting that she was very friendly with him, giving Drew the name and address of an Oakland man to whom she says she is engaged.

The Sacramento authorities not only refused to surrender Repsold to the Oakland police, but would not allow Drew to bring back the stolen property that was positively identified as having been stolen in Oakland.

LETTERS POUR IN REGARDING LIQUOR

Bill for Local Option Results in Deluge of Epistles for Legislature.

——LETTERS POUR .... ,aseil.

SACRAMENTO, Jan. 14.—The introduction of the bills providing for local option has set in motion an epistolary lobby the like of which has never been seen.

Members of both houses are being deluged with letters from those who would see the state committed to prohibition and by those who want no legislation on the subject.

So far the greater number of letters has come from people interested in or engaged in the wine-making industry, and from great centers of the winery interests, such as Napa, Sonoma, Mendocino and Sacramento counties. These letters remind the legislators of the vast amount of money invested in the wine industry, its importance in the wealth of the state and the loss which would result if the wineries are permitted to be voted out of existence.

The hop interests are also taking a hand in the measure and are sending letters pleading for the defeat of the proposed legislation.

ACCIDENT RETURNS SHIP.

SAN FRANCISCO, Jan. 14.—The steam schooner Arctic, Captain Lander, which sailed for Fort Bragg this morning, turned back and made port again in the afternoon on account of the blowing out of a boiler gasket.

CHILDREN OF RICH ARE VICTIMS OF FEVER

New York's "400" Is in Panic Due to Epidemic of Severe Illness.

FAMILIES ARE VACATING THEIR PALATIAL HOMES

Waiter Serving at Recent Social Function Spreads Disease Among Wealthy.

(By MARGARET WATTS DE PEYSTER.)

NEW YORK, Jan. 14.—There is concern almost approaching a panic in the ranks of New York's "400," due to an epidemic of scarlet fever, which has claimed as its victims children of the rich. Further than this the epidemic, which is not the first of its kind, has added impetus to the movement which is driving the very rich to seek homes outside of the city.

It is predicted, in fact, that it will not be long before practically all the old New York multi-millionaires will have practically given up their New York homes and will live permanently up the Hudson, on Long Island, or at nearby New Jersey or Connecticut points, where there is less danger of infection from disagreeable diseases.

WAITER STARTS EPIDEMIC.

The Goulds, the Vanderbilts, the Mackays and scores of very wealthy New York families, leaders in society, have already forsaken the city as a place of permanent residence and others are preparing to do so.

It has been discovered that the present epidemic is due to the presence at a recent social function, of a waiter who had been in contact with the disease. Among those who have fallen victims thus far are Miss Vlara Fargo, Miss Beatrice Flagg, Miss Virginia Murday, Miss Leonie Burrell, Miss Katherine Fiske, Mrs. Herbert Shipman, Miss Gerald [illegible] Collins, Miss Barton Franch and George Wagstaff.

The fever is of a mild type and none of the cases is considered dangerous. The opinion among society people, however, is that social functions in New York where waiters from the congested East Side are employed, are always dangerous.

WILSON ON STUMP FIGHTING SMITH

New Jersey Governor-Elect Bitterly Arraigns Candidate for United States Senate.

NEWARK, N. J., Jan. 14.—Governor-elect Woodrow Wilson, who is a strong candidate for the Democratic nomination for President, in his speech-making tour tonight invaded the territory of James Smith, Jr., candidate for United States senator, and discussed national issues. Governor-elect Wilson is making a thorough canvass of the state against Smith. Wilson said the question now raised in the campaign was whether the will of the people as expressed in the primary was binding.

QUESTION OF CONSTITUTIONALITY.

"Senator Smith's friends and individuals in many quarters," he said, "have raised, in connection with this and similar controversies elsewhere, the question of the constitutionality of the government's so-called interference in a case of this sort. They are allowing themselves to be confused in their thinking. It is not the constitution of the state they are thinking of.

"Under the present constitution it is constitutional for a small group of men to choose a senator and force him upon the nominal representatives of the people with an absolute control which they permit no one to question or resist.

DESERVES SUPPORT.

"Anyone who acts unconstitutionally under that system of politics deserves the support of all lovers of free government. It should be his avowed object to smash that constitution utterly."

The speaker did not fear public harm from turning the light of publicity through the press and from the platform on public matters.

PEOPLE'S GOVERNMENT.

"A people's government," he said, "means a public government, an honest government, government by discussion and not by arrangement—a government in which all parties play for the same things. There has been a great deal of talk about muckraking and sensationalism in our magazines and journals, and no doubt a great deal that was exaggerated. But any sensationalism that we have called 'muckraking' only amounted to uncovering of wrongs. The things hidden had to do with the methods by which the people were privately informed and deceived. In most cases the result of the exposure has been something that proved to the benefit of the people, a rectification of things wrong."

RAKER'S ELECTION TO BE CONTESTED

Copies of Papers Putting Him in Congress Are Asked by "Contestor."

SACRAMENTO, Jan. 14.—Somebody up in the First Congressional district is evidently going to make trouble for John E. Raker, the only Democratic member of California's Congressional delegation.

Raker beat Englebright, a Republican, by the narrow margin of 134 votes, and now comes Giles Otis Pearce, signing himself "contestor," in a letter to Secretary of State Jordan, asking if a certificate has been issued to Raker and demanding certified copies of all papers relating to his election.

Pearce is a mineralogist and assayer of Sonora.

WEIGHED 450 AND PROUD OF IT.

PITTSBURG, Jan. 14.—The fattest barber in the United States died recently of apoplexy. He was Samuel Harvey of Carnegie. He weighed 450 pounds and was proud of it. He also took pride in being a friend of Honus Wagner, the ball player, who was his neighbor.

Furniture at a Big Saving

OUR ANNUAL SALE

Affords you the greatest buying opportunity of the year. In order to clear out odds and ends of stock to make room for spring shipments, we have made price reductions that have never been duplicated.

Big Reductions in Every Department

Carpets, Rugs, Lineolums,
Dressers, Enameled Beds, Dining Tables,
Dining Chairs, Morris Chairs,
Universal Stoves and Ranges,
Parlor Furniture, Library Tables,
Living Room Furniture

1/3 TO 1/2 OFF

Our Credit Terms Are Simple and Convenient

GET OUR FREE RENT LIST

BUSEY=MIHAN Furniture Company

224-226 San Pablo Ave. OAKLAND One Block from 14th and Broadway

Our Liberal Credit Terms Apply During This Sale

ORDER TO 'TRIM' STATE BILLS MADE

Seventeen Millions Asked This Year for Various Public Improvements.

SACRAMENTO, Jan. 14.—With every institution in the State demanding large sums for new buildings, repairs and improvements, Monterey asking $00,000 to build a breakwater and nearly every member on record with appropriation measures reaching an aggregate of almost $30,000,000, the administration has given notice that the lid must be put on these appropriation measures and there must be a systematic pruning all along the line.

Last year the State expenditures were over $17,000,000, and that represented an increase of 93 per cent over the figures for 1900-1901 ten years ago.

This year the appropriation asked for a total of more than $17,000,000, without any allowance for schools, the University of California, the sinking fund and highways, for which Controller Nye estimates that at least $9,152,892 will be needed; so that the total is more than $26,000,000.

The administration considers these figures entirely too high, and to the Assembly committee on ways and means, of which Cogswell of Los Angeles is chairman, will be given the task of shaving the appropriation measures down to the actual necessities.

The Railroad Commission bill, which is the Governor's pet measure, calls for an appropriation of $100,000, and money is needed for carrying out some of the other reforms proposed by the administration, so there will have to be a careful trimming of appropriation bills to keep the expenditures down.

GUGGENHEIMS TO HEAD BIG MERGER

Combined Companies to Represent Vast Interests and Control Big Output.

NEW YORK, Jan. 14.—The resignation of Leopold Friederich, manager of the foreign exchange department of the National Bank, to take charge of the foreign banking business of the Guggenheim Company, is part of the plan for the extension of the foreign business of the American Smelting and Refining Company and the consolidation under one head of the exporting and importing business of the various corporations, the principals of which are the American Smelting and Refining Company, the American Smelters' Securities Company, the American Smelters' Steamship Company, the Guggenheim Exploration Company, the United [illegible] Company, the United Lead Company, the Esperanza Mining Company, the Mexican Union Railway, the Nevada-Northern Railway, the New River Collieries Company, the Pine Products Company, the Utah Copper Company, Nevada Consolidated Company, the International Steam Pump Company and the Power and Mining Machinery Company.

These companies represent an enormous capitalization and control a large percentage of the copper, lead and silver mining business of the country. This business has grown to such an extent that it controls a large percentage of the foreign trade in the United States.

It must occasionally annoy a sincere insurgent to find wicked Democrats trying to profit by his endeavors.—Washington Post.

THORNS FOUND IN DEMOCRATIC ROSE

Lively Scrap Ahead in Making Up the Various House Committees.

(By RALPH M. WHITESIDE.)

WASHINGTON, Jan. 14.—Democratic congressional leaders are finding that the Democratic majority rose is not without thorns.

After much discussion, the leaders had just about straightened out the membership in the next ways and means committee to their satisfaction in a manner which they are confident will meet with the approval of the caucus which is to be held next week when the announcement was made that the new members of the house in the Sixty-second congress proposed to make a fight for good representation, not only in the membership of committees, but in the way of chairmanships as well.

They point out that the seniority rule in making up the committees may be all right under ordinary circumstances, but they do not propose to let all the good things go to men who have been fortunate enough to be in congress for several years.

They point out that almost half the Democratic membership in the next house are new men. Many of these new members will size up in ability and experience with a majority of the old members and hence they must be considered in the committee assignments, even to the extent of pulling down a few old chairmanships.

Friends of Speaker-to-be Clark are inclined to congratulate him that he will not have to face any difficulties.

Annual Sale

Extraordinary Values for the Coming Week

200 RAIN COATS—Women's and misses' sizes, made of guaranteed rubberized silk in fancy changeable colors; also black; regular value up to $20.00—SALE PRICE $7.50

150 TAILOR-MADE SUITS in a great variety of the newest materials, in the leading colors, including black; regular value up to $30.00—SALE PRICE $17.50

ALL EVENING COATS, DRESSES AND GOWNS ON SALE AT

25 to 33⅓ Per Cent Discount

WAISTS, SILK PETTICOATS AND DRESS SKIRTS

25 Per Cent Discount

MILLINERY—Every Hat in this department on sale

At HALF PRICE

☞ Take Advantage of This Great Sale.

No extra charge for the accommodation

Credit IF YOU WISH

Eastern Outfitting Co. 511-515 14TH ST.

Legislators Face Hard Work Monday

VACCINATION LAW TO BE FOUGHT AT CAPITAL

George Gelder of Oakland in Sacramento to Work for Repeal.

LEAGUE CLAIMS TO HAVE MANY CONVERTS

Hundreds of Deaths Laid to the So-Called Smallpox Preventive.

(Special to The Tribune.)

SACRAMENTO, Jan. 14.—George Gelder of Oakland, the representative of the Anti-Compulsory Vaccination League of that city, has arrived as the advance guard of that organization, which will make another attempt to repeal the law which now requires children to be vaccinated before being allowed to attend the public schools.

The league has branches all over the state and is increasing in numbers. In several of the past sessions of the legislature it has made stubborn fights against the present vaccination enactment, on the ground that it had caused irreparable injury and sometimes death in thousands of cases all over the world.

The organization counts among its members not merely laymen, but also physicians, and it is said that in a petition which is soon to be presented to the legislature, there are the signatures of at least fifty medical men.

VETOED REPEAL.

At one of the legislative sessions, while Governor Pardee was in the executive chair, the vaccination bill was repealed by both houses, but when the repealed measure went to the governor it was vetoed on the ground that "medical science had demonstrated, by years of success in the preventing of small pox by vaccination that it would not be right to remove from the children of the public schools the protection which vaccination affords."

The Anti-Compulsory Vaccination League of Oakland and vinicity, said to contain several hundred members many of whom are men and women of prominence. Some of these have espoused the anti-vaccination idea because of conviction that the practice of vaccinating is dangerous, and others because they have seen cases of incurable diseases and even death result from that practice.

LEAVITT A WORKER.

At the session of the legislature at which the repeal of the present law was prevented by Governor Pardee one of the most forcible and energetic workers for the repeal was the then Senator Leavitt of Oakland. Among the members of the committee from the club in Oakland and vicinity who are to appear here in advocacy of the repeal are Hugh Craig of Piedmont, J. G. Wright of Berkeley, Samuel L. Taylor, J. W. Hulin, Wilber Walker, Friend W. Richardson and others.

The repealing measure is to the point, as folows:

"Section 1. That hereafter it shall be unlawful for any board of health, board of education, or any other public board acting in this state under police regulation, or otherwise, to compel by resolution, order or proceedings of any kind, the vaccination of any child or person as a prerequisite for admission to or attendance upon or receiving the benefit from any public or private school in the state of California."

PASTOR CONVERTED TO CRUSADE ON JAPANESE

Rev. C. R. Brown Declared to Have Taken Arms Against Brown Men.

SECRETARY GATES TELLS OF CHANGE OF MIND

Visit to Home of Nipponese Gave a New Aspect to the Situation.

(Special to THE TRIBUNE.)

SACRAMENTO, Jan. 14.—"Rev. C. R. Brown, formerly pastor of the First Congregational Church of Oakland, became a convert, before he left for the east to the idea that the Japanese should be excluded from this country."

This is the statement made by Secretary Gates of the State Board of Charities and Corrections, one of the members of which is the venerable Rev. Dr. J. K. McLean, the predecessor of Rev. C. R. Brown in the pulpit of the First Congregational church in Oakland, and recently resigned as president of the Pacific Theological Seminary in Berkeley. Secretary Gates is also a resident of Berkeley.

"He was not always of that opinion," continued Secretary Gates. "I recall the time, when he believed that the Japanese should be allowed to come to this country and so expressed himself.

VACATION IN ORIENT.

"But his last vacation was spent in the Orient and in a special manner in Japan. While there, he received distinguished consideration, having been, for a time, the guest of the president of one of the largest universities in Tokyo.

"While in that country, he had an opportunity to study the Japanese, their method of living and various other peculiarities and he finally concluded that if they were not excluded they would overrun this country.

"I learned first that the doctor was in favor of admitting the Japanese to this country, at a gathering near Santa Cruz where I had delivered an address in which I spoke in favor of the exclusion of the Japanese.

VIEWS DIFFER.

"Dr. Brown was present and his views differed from mine on the subject and I was told that he might take the platform to controvert my views, but he did not.

"Shortly after the doctor's return from Japan, he spoke in Plymouth church, Oakland, and there gave expression to the opinion that the Japanese should be excluded from this city. He did not, of course, include the merchants, and professional men and students, because they are permitted to come and go but the laboring class who can live so much cheaper than our own laborers can and who eventually would. Those views were never published in the papers."

LEGISLATURE TO TAKE UP PUBLIC HEALTH MOVEMENT

Measures Are to Be Introduced Looking Toward Betterment of Methods Employed in State

SACRAMENTO, Jan. 14.—As a result of the widening public health movement, several progressive measures will be introduced in the legislature the tendency of which will be to make the existing statutes more effective rather than to increase the authority of the state board of health. They are based upon recommendations from citizens and associations in all parts of the state interested in public health, including health officers in public welfare associations.

COUNTY HEALTH BOARD.

One of the most important of these proposed measures is that creating a county board of health, with a county sanitary inspector to have oversight of health and sanitary conditions outside of incorporated cities. This proposal is as vitally important to the cities as to the territory comprised within their jurisdiction.

As the cities draw their food supplies—meat, milk, vegetables, dairy products—from the country, they are primarily interested in health conditions beyond their boundaries, but under existing laws do not have the authority to require sanitary conditions that would otherwise be under effective control if there were a county board of health. The cities have to accomplish health work beyond their limits in an indirect way.

FIVE OFFICERS IN BOARD.

Under the proposed law the county board of health would be both supplementary and complementary in its work to that of the great cities. The details of the law are yet to be worked out but it is proposed to have the board comprise five officers whose duties bring them especially close to health work, as follows:

County health officer, chairman of board.

County superintendent of schools, who is in touch with many phases of health work, especially contagious diseases in the schools.

District attorney, who prosecutes pure food cases.

County recorder, who reports vital statistics.

County surveyor, who is acquainted with local topography, stream pollution, ownership of property, etc.

OTHER LEGISLATION.

Other legislation which the board of health has placed on record as favoring is as follows:

A law modifying the present acts relative to the pollution of streams so as to make the entire amount of its provisions practical by giving the board authority to interpret the law in certain cases, being guided by the expert reports of a sanitary engineering inspector and a sanitary chemist.

A law providing some active measures on the part of the state for the treatment of persons afflicted with tuberculosis. The California Woman's Club, the San Francisco Tuberculosis Association and the Southern California Tuberculosis Association all have plans to provide tuberculosis dispensaries or clinics as well as some system of state sanatoria.

VACCINATION LAW.

A law providing that school trustees be relieved as far as possible from the responsibility of enforcing vaccination in schools, and placing the responsibility with health officers; also requiring vaccination in private as well as public schools.

A law enabling infected localities to form districts to eradicate the anopheles or malaria bearing mosquito by drainage, the application of oil or other suitable methods.

A law providing that cases of measles, whooping coupgh, mumps and chicken pox be taken off the list of diseases that must be quarentined, and that they be made reportable only, unless an emergency demands quarantine.

A law designed to afford better sanitary conditions in public school buildings.

A law empowering the state board to establish branches of the state hygienic laboratory in various parts of the state so as it may be of the greatest practical use to the people.

The extreme importance of making an increased appreciation for the continuance and development of public health work also is urged, as California has many laws which are virtually dead letters because no funds are available for their enforcement.

* * *

The man who thoroughly understands anything doesn't make much noise about explaining how much he knows about it.

Private Wire—Chicago, New York.
Western Union Code.

J. C. WILSON

MEMBER
NEW YORK STOCK EXCHANGE
CHICAGO BOARD OF TRADE
THE STOCK AND BOND
EXCHANGE, SAN FRANCISCO.

Main office, Mills Bldg., San Francisco.
Branch offices—Palace Hotel (main corridor), San Francisco. Hotel Alexandria, Los Angeles. Hotel Del Coronado.
Correspondents—Harris, Winthrop & Co., 25 Pine st., New York, 3 The Rookery, Chicago.

CHANGES NOTED AT LEGISLATIVE SESSION

Little Lobbying Done as Was the Custom in Years Gone by.

REAL WORK BEGINS MONDAY MORNING

Record for Rush of Bills May Be Set by the Present Body.

(Special to THE TRIBUNE.)

SACRAMENTO, Jan. 14. — The Legislature has just closed its second week. During the last few days some of the committees in both houses have been holding meetings, but the earnest work will not begin until Monday. No afternoon sessions were held for the last three days, the time being required by the officers and the chairman of the several committees to get their books and quarters in readiness for the coming work of legislation.

Features which have long characterized legislatures in this State are missing at this session. The lobbies are no more crowded with pelple killing time, seeking positions and making a noise which frequently interfered with the business on the floor. There is none of the old feverish rush and bustle. Everything seems to be quiet and prosaic, and yet progress is made in a satisfactory manner.

A radical change has come over the scene in the lobby of the Assembly. Heretofore, on an average, half a doen times a day, the speaker was obliged to cause a member who was addressing the chair to cease until he could restore silence in the lobby. When silence had been restored, the presiding officer would announce that a repetition of the noise would be followed by the clearing of the lobby.

LOBBY CLEARED.

Now, nobody save the members are allowed in the lobby, since on the first day of the session, Speaker Hewitt stated that there was a rule against anybody save members and ex-members and the press being on the floor during the session and that that rule would be enforced so long as it remained in manual.

Therefore the lobby was cleared, the throng climbing to the gallery and a watchman being placed at the door to exclude every person save those entitled to admission, the accredited members of the press being included.

With the throng went the button-holers and the babel and as a consequence, silence prevades the chamber and the assemblymen whose seats are near the lobby can now hear themselves talk and listen to their brothers when they are talking.

While a similar rule is to be found in the Senate manual, President Wallace of the Senate has not cleared the lobby of that body but, at the same time, no annoyance is caused the members by the few who care to stand there.

PROPHETS DISAPPOINTED.

The session has not realized the expectation of some of the prophets in the number of bills introduced. It was thought that, in view of the attention which had been given to what was styled reformatory subjects, there would be a rush of bills along that line, over and above the main subjects of reform, viz: the primary law, the liability of the employer, the conservation of water and forest, the settlement of railroad disputes, etc. But the rush has not been experienced, although the number of bills is not very far below that which was introduced in both houses at the last session.

At the session of 1909 and at the present session, in both houses, there were introduced during the first twelve days of each, bills, constitutional amendments, concurrent resolutions and Senate and House joint resolutions, as follows:

1909—Senate: Bills, 447; constitutional amendments, 24; concurrent resolutions, 1; joint resolutions, 6. Assembly: Bills, 56; constitutional amendment, 14; concurrent resolutions, 2; joint resolutions, 2.

1911—Senate: Bills, 344; constitutional amendments, 24; concurrent resolutions, 1; joint resolutions, 6. Assembly: Bills 562; constitutional amendments, 14; concurrent resolutions, 2; joint resolutions, 2.

TOTAL FOR YEAR.

This gives a total for this year of 790 bills, 36 constitutional amendments, 12 concurrent resolutions and 5 joint resolutions, as against 1009 bills, 36 constitutional amendments, 3 concurrent resolutions and 8 joint resolutions for the session of 1909. As a consequence, the session of 1909 leads the present one by 219 bills, and in the total of all instruments filed by 155.

There are 28 days yet in which new bills may be introduced, because under the rules the members have until the 40th day of the session for that purpose, usually when that limit has almost been reached there is a rush of bills to the desk and this session may yet get the record, although in so doing it will have to beat that of two years ago, when the Senate considered 154 and the assembly 1451 bills.

WORK IN SIGHT.

There will be ample work for the members of all the leading committees and, in a special manner the committees on judiciary and ways and means in the Assembly and the judiciary committee in the Senate. In the lower house, there are at the present time before several of the committees bills as follows:

Education, Wyllie chairman, 14; Fish and Game, Griffiths chairman, 18; Public Buildings and Grounds, 22; Judiciary, Kehoe chairman, 5, and Ways and Means, Cogswell chairman, 81.

In the Senate the committees which have at the present time most work laid out for them, with a great deal more to follow, are those on Education, Strobridge chairman, 17 bills; Hospitals and Asylums, Rush chairman, 66; Prisons and Reformatories, 25; Public Buildings and Grounds, 27, and Judiciary, Stetson chairman, $120.

HEBREW HOME ELECTS.

SAN FRANCISCO, Jan. 14.—At the annual meeting of the members of the Hebrew Home for the Aged and Disabled the following directors were elected to serve for the ensuing term: Samuel Polack, Joseph Hyman, Mrs. M. Kaskell, Miss Amelia Levy, L. A. Schwabacher, A. M. Bender, I. Moss, Emilie Levy and Emile E. Kahn.

FINED FOR SELLING LIQUOR.

SAN FRANCISCO, Jan. 14.—Kate Castle, proprietress of a grocery store at 246 Elsie street, was fined $100 in police court today for selling liquor without a license. Ah Toon, a Chinese, was fined $100 for having cocaine in his possession.

BROOKINS PLANS TO GIVE HIS SPIRAL GLIDE TODAY

Aviator Wright Says He'll Do the Volplane On First Change.

DARING BIRDMAN IS UNSHAKEN BY TRAGEDIES

All the Men Tied Up by Rains Anxious to Go After Records.

SAN FRANCISCO, Jan 14.—"I expect to do the spiral glide at Tanforan before this aviation meeting is over," said Walter C. Brookins, the star performer of the Wright camp, yesterday.

"No," he continued, in answer to a question, "I don't think the deaths of John B. Moissant and Ar h Hoxsey have taken the heart out of aviators.

"Their deaths affected all of us for a time, of course, but the effect is wearing off.

"In a short time you will be seeing more daring things in the air than were accomplished by either Moissant or Hoxsey.

"Moissant simply courted death by his recklessness. When I saw him flying at Belmont Park I made the prediction that he wouldn't live six months if he continued to fly.

"There's a difference between courage and recklessness in the air, of course. A more courageous man than Moissant never sat in the saddle of an aeroplane, but he was altogether too reckless.

AIRMEN AWAITING CHANCE.

"The aviators at this meeting haven't yet been given a chance to show what can be accomplished with their machines.

"They are waiting for his chance and the first fine day that comes along will see remarkable flying.

"The spiral glide has not been abandoned by any means, and I am ready to do it tomorrow if the weather is favorable."

If the sun dawns today and the conditions are favorable there is to be more flying at Tanforan.

The aviation committee issued no formal announcement yesterday declaring that the weather was too uncertain to permit any specific statement.

The white pennants from the roofs of the downtown skyscrapers will tell the story today if there is to be no flying. If no pennants are displayed it will mean that the birdmen will perform.

GET MILLIONAIRE'S MACHINE.

Hubert Latham, the French aviator, whose handsome Antionette machine was wrecked on a barbed-wire fense last week, expects to be in position to fly again by Tuesday.

Latham is to use another Antionette owner by Harry Har ness son of a Standard Oil millionaire which is now en route from New York to Pasadena.

Arrangements have been made to intercept the machine at Barstow and tranship it direct to Latham in this city.

DEATH CLAIMS AN AGED WOMAN

The Decomposed Body of County Charge Found Lying On the Kitchen Floor.

Lying outstretched on the floor of her kitchen in a little flat at 515½ Sixth street, Margher ta Genasel, an aged woman, was found dead yesterday afternoon by J. McMahon of 515 Sixth street. Indications pointed to death having resulted from a hemorrhage, and it was apparent that the attack had come about several days ago, for decomposition had already set in.

The woman was about 75 years of age, and, according to neighbors, was feeble-minded. She lived alone, having rented the three-room flat about four months ago. Receipts for supplies showed that she had been supported in part by the county.

Nothing is known of the woman's antecedents, but it is believed that she has a relative in San Francisco. Tax bills were found showing that she had property of small value in the Peralta homestead.

The body was removed to the morgue, where an inquest will be held.

Berkeley Society

BERKELEY, Jan. 14.—A coterie of the younger set of the bay cities have organized themselves into a winter skating club the pretty sport keeping its vo[illegible] and claiming its ardent devotees. Many of the girls are exceedingly graceful skaters and the men have become experts in the art. The club will meet every two weeks in the Ic[illegible] rink and will be known as the Thursday fortnightly. Among the members are Mrs. G. [illegible] Wircher, Mr. and Mrs. Stanley Walton, Mr. and Mrs. James van Loben Sels, Miss Phoebe McElrath, Miss Ann McElrath, Miss Clarissa Lohse, Miss May Coogan, Vaughn Cooley, [illegible]obert Harnden, Benjamin Reed, Dr. John Ford and as many more.

Mrs. Charles S. Stoppani, with her children and sister, Miss Alice M[illegible]rguerite Henry, are comfortably established in Paris, where Mrs. Stoppani and Miss Henry are devoting themselves to the study of music and the languages. They are planning to remain abroad a year and have mapped out some delightful trips in addition to their study courses. The little party left California late in the summer. Both Mrs. Stoppani and Miss Henry were extensively feted before their departure. Mrs. Stoppani is prominently known in local musical circles and frequently lent her voice to club programs, both across the bay and here.

One of the most delightful social affairs recently held at the Shattuck Hotel was the reunion of members and relatives of the Squires family, who were made the guests of Mr. and Mrs. Frank L. Naylor at a dinner party and afterwards entertained at the home of their hosts on Durant avenue. Before leaving the hotel, where the banquet was enjoyed, the company was grouped on the verandas and photographed.

Those present were the following:

Mr and Mrs. Frank Naylor
Linden Naylor
Mr. and Mrs. W. E. Squires
Ellwood Squires
Eleanor Squires
Mrs. M. E. Lucy
Miss C. Anderson
Mr. and Mrs. John Squires
Mr. and Mrs. E. J. Squires
Miss Mildred Squires
Mr. and Mrs. Charles E. Wiggin
Marjorie Wiggin
M[illegible]ion Wiggin
Mr. and Mrs. T. E. Knox
Mr. and Mrs. Arthur Knox
El[illegible]ot Knox
Mr. and Mrs. John M. Foy
J. Macy Foy
Frederick Calvert Foy
Mr. and Mrs. Lou[illegible] Squires
Miss Lina Squires
Harry J. Squires
Dorothy Squires
Helen Squires

Sacramento Sleeper

Hereafter on the fast Sacramento train which leaves Oakland pier at 2:49 a. m. daily, there will be a sleeper at the pier at 9 p. m. the evening before so that passengers wishing to remain in Oakland or San Francisco after 9:30 p. m. can use this sleeper, arriving in Sacramento at 7:15 a. m. This train runs via Niles, Livermore and Stockton. For further information see Southern Pacific Company's agents.

LISTEN

Rainy Day Specials

At Cosgrave's Oakland Store

Each priced to draw a phenomenal day's business

Suits, Furs, Coats
Capes, Cravenettes
ALL AT GREATLY REDUCED PRICES

$14.95 For stylish all wool suits, nice assortment of colors—great values.

$9.95 For fine all wool suits, worth many times more than price asked.

$14.95 Rain Coats, Cravenettes; also silk and satin rubber lined coats.

$5.00 For long Silk Rubber Capes—just the thing for school children; only a few left—worth $15.00.

FUR COATS AT COST
NECK PIECES AT GREATLY REDUCED PRICES.

☞ Charge Accounts Always Open to You. ☜

Every Article at Greatly Reduced Price

Cosgrave's Oakland Store
TWELFTH AT FRANKLIN

CLAREMONT IS OIL TRADING FEATURE

Lively Session of Board Marks the Close of the Week's Operations.

SAN FRANCISCO, Jan. 14.—This week's trading in oil securities ended with a lively session this morning. Claremont was the feature, being heavily traded in at $1.05. Palmer Union was in good demand at 55 cents as was Associated at $46.37½ and Wolverine at 45 cents. It is reported here that the Coalinga Lakeview Company had struck oil in the Kettleman Hills.

The report has it that the strike showed oil of a very light gravity. Owing to the lateness of the hour when the report was received here the news of the strike could not be verified. When the last information was received the company was drilling through the cement and it is believed oil has been found.

FILE ANSWER TO SUIT.

Alleging that the four quarters of section 26, 11-20 were vacant land prior to January 1, 1908, by virtue of the placer mining claims having been abandoned prior to that time through failure of the locaters to do the required annual labor, F. B. Gable, Frank McSmith, H. L. McNair, of the San Emidio Oil Company; T. E. Babion, O. W. Little, F. P. Tucker, K. C. Lane and N. B. Mayhew, drillers and contractors, have filed their answer to the complaint of W. S. Tevis, who has entered suit to recover possession of land.

The defendants trace their claim to the land from January 1, 1908, when Wilmer Black entered on what was then alleged to be public domain. Several transfers were made when F. B. Gable came into possession, after which the oil company was organized. It is alleged that $30,000 was spent on the property.

TITLE IS DISPUTED.

This suit is being watched closely by oil men as the land is a part of the famous San Emidio ranch and the title to it has been in dispute for several years. Tevis alleges a claim to it by virtue of having transferred an alleged title to some land that is claimed to have been a portion of United States forest reserve. A protest was filed by oil men and the hearing was set for June 14, 1910, at Los Angeles, but had been postponed.

The Santa Fe well on the bluffs, 2400 feet deep, which has been ruined by water, is to be cemented up and a new well will be drilled. It is contended that oil in paying quantities was developed, just as the same claim was made for the Midnight well on the adjoining section.

It is reported here that the Kern River Oil Fields Company of California, Ltd., which has 240 wells on the pump in the Kern river fields, is contemplating installing electric power for its pumps. Motors have been purchased and will be installed as soon as possible.

ELECTRIC LINE PROJECT.

Negotiations are in progress for an electric line from Bakersfield to Oil Center, a distance of about six miles. The exact route of the line is not known, but it is reported that the San Joaquin Light and Power Corporation, which owns the Bakersfield street railway and a large power line that is being built through the west side fields, has surveyed two lines, one of which will be selected.

One matter that is delaying the project is the difficulty encountered in securing the right of way through an addition north of Bakersfield. It is thought this will be secured in a few days and the work commenced. The traffic between Bakersfield and Oil Center is heavy now, there auto deliveries being run to accommodate the travelers.

Seaboard Air Line to Issue New Certificates

NEW YORK, Jan. 14.—The Seaboard Air Line is contemplating an issue of new securities in the near future for the purpose of refunding a $14,000,000 series of collateral trust 5 per cent bonds which mature next May.

STATE IS LIABLE FOR SEWER WORK

San Francisco City Attorney Holds That California Must Pay Share.

SAN FRANCISCO, Jan. 14.—The city attorney has advised the Board of Public Works that the State of California stands in exactly the same position as any private property owner when it comes to the matter of levying assessments on real estate to pay for sewer work or other street improvements, the construction of which has benefited such realty. The necessity for the city attorney's advice on the question grew out of the fact that the proposed extension of the Beale-street sewer will pass in front of state property controlled by the Harbor Commission. The city attorney says:

"The State of California * * * must be considered as is any other property, and if it should appear that the state is the owner of property abutting on the inner half of the streets * * * then the state is liable for its proportion of street and sewer work, the same as any private property owner. * * * The foregoing applies to street and sewer work done in the ordinary way by assessment, but where the cost of construction is to be paid with money realized from the sale of bonds issued for that purpose, then the ownership by the state of lots and lands abutting on said streets would cut no figure for the obvious reason that where the cost of street and sewer work is to be paid for by a bond issue there is no assessment levied."

OLD SOLDIER TORTURED.

"For years I suffered unspeakable torture from indigestion, constipation and liver trouble," wrote A. K. Smith, a war veteran at Erie, Pa., "but Dr King's New Life Pills fixed me all right. They're simply great." Try them for any stomach, liver or kidney trouble. Only 25c at

THE SMALLEST INFANT

can digest "3 C" DRY WHOLE MILK. Babies fed on this milk thrive and are not troubled with formation of curds in the stomach. All grocers.

Extra Train Service Account of Aviation Meet South San Francisco by S. P. Co.

Commencing January 7th to the 16th inclusive, Southern Pacific Company will run trains from Third and Townsend street depot daily at 9:30 a. m., 11:00 a. m., 12:30 p. m., 1:00 p. m., 1:30 p. m., 2:15 p. m., and in addition to above service extra trains will run between the hours of 9:30 a. m and 2:15 p. m. to take care of the traffic from Third and Townsend streets. For further information see S. P. agents, Oakland, Berkeley and Alameda, from which offices excursion tickets will be sold to the Park and into the Park.

WEATHER DOES NOT STOP THEM

Constant Stream of Buyers Take Advantage of Offers.

Weather, time of year and all the obstacles supposed to preven the sale of real estate have no effect so far as Rock Ridge is concerned. The property is selling more rapidly than ever, and its prospects are increasingly bright. Between the first and tenth of January fourteen lots were sold. Seven of these were bought by a contractor who will build six homes upon them. This firm, Cederborg & Anderson, has agreed to have two houses under construction at one time and to begin work at once. The residences will cost between $1000 and $6000, and will fringe the southwest corner of Rock Ridge Place, on Broadway. They will be such attractive homes that they will determine the class of moderate-priced residences in Rock Ridge for all time.

Now that the roads in Rock Ridge are completed the splendid pavements as well as the beauty of the place attract hundreds of motorists to the lovely foothill property every Sunday. There was formerly no place to go from the Country Club except to drive for a moment in Claremont manor. Now there is a magnificent stretch of road after one passes through Claremont manor, for Rock Ridge opens its southern gates there and affords the motorist four miles of well-paved streets through a beautiful country.

Many people have also learned to go to Rock Ridge direct from the city, going out Broadway until they come to the Italian Renaissance entrance, and swinging into Rock Ridge Place at that point. The most popular spot with these motorists is the highest part of the property on Bellevue Terrace, from which such a wonderful view of the bay and the surrounding cities is obtained. This is a panorama such as can be found from no other point about the bay, for Rock Ridge is directly opposite the Golden Gate.

From the upper property the park there is a beautiful outlook upon the lower property, Rock Ridge Place. One can look down upon its paved streets which follow graceful lines; its lovely classic entrance flanked by parks; its palm bordered parkways and the expensive houses which are already dotting its slopes.

This week's buyers, aside from Cederborg & Anderson, are W. H. James, C. H. Manning, H. E. Lloyd, Quincy McBride, George Spencer, Nina M. Kergan and R. C. Anderson.

Socialist Drama to Be Produced Here

"The Broken Cog," a Socialist drama, will be presented by the Oakland Socialists at the hall at Twelfth and Webster streets, this afternoon. After the performance J. Stitt Wilson candidate for Governor on the Socialist ticket at the last election, will speak.

TO OUR PATRONS

NOTICE

All Glove Orders Given by Dorsch & Renner

Now at Sixteenth and San Pablo Avenue
WILL BE REDEEMED BY THE

DORSCH GLOVE HOUSE

After January 15, 1911, at

1155 Washington St.

DORSCH & RENNER
]

City of Paris

Big Linen Drive of Mill and Warehouse Samples

From Leading French, Irish, Scotch and Austrian Factories

Semi-Annual Accumulation of Slightly Soiled or Handled Pieces

RIGHT QUALITY AT RIGHT PRICES

Odd Cloths, Napkins, Runners, Doilies, Towels

Short Lengths of Table Linen and Toweling

Sheets and Pillow Slips

At Cost of Flax, Spinning and Weaving

Continuation of Our Great White Sale

LINGERIE, CURTAINS, HANDKERCHIEFS, LINEN

GEARY AT STOCKTON, SAN FRANCISCO, UNION SQUARE PARK

PROFESSOR'S SON CHOSEN EDITOR OF SCHOOL PAPER

HENRY C. PETRAY JR., editor-elect of the Aegis, the official paper of the Oakland High School

Henry C. Petray Jr., editor of the Aegis, the official journal of the Oakland High School, announces the first edition of the paper will make its appearance early in February. It promises to be replete with interesting stories and joshes. The students are looking forward to this edition with much pleasure, it being the first of the new year. A feature of the publication will be a graphic account of student activities in all departments.

Young Petray is the son of H. C. Petray, principal of the Grant school, and enjoys the distinction of being one of the most prominent students in the senior class. At the final election of the Students' Council, which was held in December, he was elected editor of the Aegis. This is the highest honor conferred upon a student and is only attained by good scholarship.

The following is the editorial staff of the Aegis: Henry Petray Jr., editor; Alice Elliott, assistant editor; Horace Helsen, business manager; Rutley Stevens, athletic editor; Clare Coffin, assistant athletic editor; Myron Nelson, joshes; Miss Alice Warner, assistant josh editor; James Porter, organization; Elva Ghiradelli, assistant organization editor; Miss Helen Brock, school notes; Ruth Pond, alumni notes; Miss Mignon De Neuf, editor of the Girls' Aegis.

Oakland's Most Progressive Store

Furs and Fur Coats at Decided Reductions

ABRAHAMSONS

S. E. Corner Thirteenth and Washington

½ Price Sale of Our Millinery Stock

January Clearing of Women's Apparel

We have held similar sales in previous years—sales that have been memorable ones, too, but never before have we had so big a stock of choice merchandise to close out at these prices

They Must All Go! There Is No Alternative! We Carry Nothing Over!

½ Off EVENING DRESSES AND EVENING COATS ½ Off

A stunning showing of plain and fancy trimmed Evening Coats. Beautifully fashioned and wonderful conceptions and designers' art. All the latest pastel shades lined with silk in contrasting colors. For Monday's selling

ONE-HALF OFF MARKED PRICES

OUR ENTIRE LINE OF NEGLIGEE GOWNS AND SILK KIMONAS TO BE CLOSED OUT AT ONE-QUARTER MARKED PRICE

½ Off—VELVET DRESSES—½ Off

Fourteen only of these so popular Dresses, five different styles in all this season's shades including black. The most exquisite creations yet produced. For Monday selling

One-Half Off Marked Price

½ Off—LINGERIE DRESSES—½ Off

One hundred Lingerie Dresses made of best quality lawn, mull and batiste, trimmed with laces and embroideries. Some elaborately hand embroidered

$10.00 Lingerie Dresses—NOW	$ 4.95
$20.00 Lingerie Dresses—NOW	$ 6.95
$22.50 Lingerie Dresses—NOW	$11.50
$30.00 Lingerie Dresses—NOW	$15.00

Closing Out Our $1.50 Novelty Silks 65c Yd.

One of the best values that ever gained a foothold in our popular Silk Department. Nearly 850 yards of almost every desirable style of silk in plain and fancy weaves. All this Fall and Winter's fabrics of such qualities that have been selling at about twice the sale price. See Thirteenth street window display. To be sold Monday at the far reduced price of . . . . 65c yd

Spring, 1911 Lingerie Waists at 10% Discount

A special discount of TEN PER CENT will be allowed for Monday on our first arrival of Lingerie Waists, Spring 1911. This line comprises a splendid assortment of dainty lingeries, exquisitely trimmed with embroidery panels, medallions, etc. The latest long sleeves, ¾ lengths and kimona sleeve effects. Prices ranging from . . $2.50 to $12.50

BANK IN MODESTO CHOOSES OFFICERS

Resignations and Deaths Are the Causes of a Few Changes

MODESTO, Jan. 14—The stockholders of the Modesto bank held their annual meeting today and elected officers but did not organize at this time. The officers will probably be as follows: R. Brighton, president and manager; George A. Cressey, vice president; W. T. Sisson, cashier; H. D. K. Young, assistant cashier. W. T. Sisson has been acting cashier since the resignation recently of Cashier C. D. Swan to assume the presidency of the new National Bank of Modesto, which will open under the management of eastern capitalists. Several other slight changes are noted in the personnel of the bank. The names of Charles F. McCarthy, F. J. Wiscarver and T. W. Shearer appearing as directors instead of Albert Sletrer, H. C. Tucker and C. D. Swan. The directors for the Modesto bank are as follows: A. J. Cressey, J. J. McMahon, L. W. Shearer, T. J. Wiscarver, C. F. McCarthy, George A. Cressey and J. R. Broughton. Directors for the Modesto Savings Bank are the same with the exception that J. J. Pe[illegible]'s name is substituted for that of C. F. McCarthy.

The Farmers and Merchants Bank and Security Savings Bank, both institutions having the same officers, also met today and re-elected their staff to serve another year. The board of directors also remains the same with one exception. Assemblyman T. F. Griffin was appointed to fill the vacancy caused by the death of P. B. Fraser. The following officers were elected: W. S. High, president; J. W. Updike, vice president; W. A. H[illegible]ter, cashier; Calvin Cressey, assistant cashier; directors, W. R. High, J. W. Updike, Hiller McPherson, C. M. Mase, J. W. Hellmar Jr., Fred Bartel, A. J. Shoemaker, J. W. Parson and T. F. Griffin.

◆

The Democratic party cannot hold that has been tossed in its lap in spite of itself. If it retains what has been thrust upon it it will have to exert itself henceforth. It will not only have to do something but it will have to do the right thing or it will be swept back to the cover from which it was driven out.—Providence Evening Tribune.

DEBATE IS HELD ON ANNEXATION QUESTION

Young Forensic Artists Hold Oakland Should Be Independent

That Oakland should be annexed to San Francisco was the subject of a debate conducted by the students of the seventh grade of the Grant school last Friday afternoon. The negative side, which carried off the honor in the discussion, was led by Harrison Ryker and Anita Howard. The affirmative side was supported by Edward Leonard, Scott Nottingham and Kirby Hunt. The judges were Miss Z. W. Potter, H. C. Petray and Miss Hartigan.

A chorus of 200 voices was organized in the Grant school last Friday afternoon by Mrs. Nina L. Dalton, instructor in music. It is composed of boys and girls of the seventh grade of the school and it is asserted by Principal Petray that many rich voices will be benefited by the training and that many vocalists will gradually be developed.

"There is excellent material in the new organization and it is very promising," said Mrs. Dalton.

The work in the Cecilian Choral Society, which was the first club of its kind formed in the school, will continue its work under the direction of Miss Z. W. Potter, one of the eighth-grade teachers. There are thirty-five girls in the society, which has for its chief aim the cultivation of a taste for the finest musical compositions. The students also study tone production, which is an attractive feature of the vocal course.

◆

The new governor of New York is a unique as well as a charming personality. The Democracy of the state and in fact the whole people are undoubtedly to [illegible] the benefit consequent upon the happy accident of the Rochester convention, and Governor Dix is sure speedily to be a figure of national interest. There are already new and certain vast political possibilities which may vastly enlarge his public career.—Philadelphia Ledger.

BASEBALL TEAM IS ORGANIZED AT SCHOOL

Durant Pupils Prepare for Strenuous Spring in Athletics

The crack athletes of the Durant school have organized a baseball team and practice games will commence next week on the grounds. Last year the team made an excellent record and successfully competed with rival teams representing the schools of the bay cities.

Athletics was an important feature of school activities during the past and this year there has been much enthusiasm displayed in the different sports which are compulsory in the grammar schools of this city.

The lads will soon go into training for the athletic carnival in spring where in all the schools of Oakland will take part. The event is scheduled to be one of the most important of the year. No date has as yet been set for the meet.

◆

School Girl to Sing at Teachers' Meeting

Miss Ruth McKenzie, daughter of Professor John McKenzie, has been invited to sing at a meeting of the Teachers' Association to be held Tuesday evening in Century hall, San Francisco.

The young singer graduated last December from the Durant school and is now a student in the Oakland High School, where she registered January 3 with a coterie of pupils from that institution.

During her high school course she will take part in student activities. She has already made many friends in the school and promises to be one of the most popular girls. She is very pretty and has many accomplishments.

◆

TWICE WED, TOGETHER ONLY THIRTEEN WEEKS

PITTSBURG, Pa., Jan. 14—In almost seven years William and Henrietta Burkert of Glenfield have lived together only thirteen weeks although twice married, and today Mrs. Burkert sued her husband for desertion and non-support. She said they were married about seven years ago but lived together only five weeks when they quarreled and separated. The husband got a divorce.

Mrs. Burkert told the court that she was married to Burkert again last year but had been ordered within eight weeks to leave his home. Burkert took the stand in his own defense and said that after he had obtained the divorce his former wife proposed to him and believing he loved her he married her. Burkert, who is moderately well to do, was ordered to pay his wife $3 a week.

◆

HOTEL ARRIVALS

Arrivals at local hotels are as follows:

Crellin Hotel—E. B. Porter, San Francisco; G. S. Aldrich, Mrs. G. S. Aldrich and family, Twin Falls, Idaho; W. B. Smith, San Francisco; J. H. Hush, Seattle; E. A. Day, Sumo; E. J. Coleman, San Francisco; Mrs. French; Mrs. C. J. Dillon, Irvington; J. I. Brockman, Yuba City; F. Davis, San Francisco; A. T. Bassford, Vacaville.

St. Mark Hotel—[illegible] Feiss, New York; D. J. Lage; F. J. Heffernan; D. C. Martin; P. J. Pickley, Los Angeles; W. H. John, Seattle; W. P. Dean and wife; R. A. Jones and wife; James H. Gray and wife, Santa Rosa; M. E. Dailey, San Jose; Miss Folkes, Stockton; Thomas P. Gernandez, Pinole; Mr. and Mrs. M. L. Simpson, Visalia; C. R. Devereux, Concord; E. L. Ferguson; G. W. Pinney; Charles B. Thacher; Fred D. Clark, Ohio Good Roads Tour; Cortlandt Harper, Portland; W. A. Grant, city; Jesse Davis, New York; Mrs. F. T. McCarty and daughter, Tacoma; Mrs. Agen and children; J. Carmody and wife; S. Weiss and sister; Walter Burpee, city; M. Trayne and wife, San Francisco; [illegible] Bentham, city; J. F. Cagill, [illegible]; George Whitehead; E. Coleman, city; M. Burns and wife, San Francisco.

Metropole Hotel—L. Fiber, city; Miss Voynahan, Colusa, Cal.; Charles G. Green, Los Angeles; D. I. Underwood, Boston; W. M. Parker, Eureka, Cal.; S. L. Larkin, Coalinga; George A. Daniels, Boston; H. H. Manners, Chicago; F. T. Burnes, Modesto, Cal.; P. J. Tormey, Grass Valley, Cal.

Adams Hotel—C. F. Rutledge; E. J. Brautigan, Sacramento; A. P. Morse, wife and son, Portland; R. F. Sparks, Winters; A. Y. Ward, Los Angeles; F. C. Stevens and wife, Sacramento; B. J. Flood, Stockton; R. A. Morrison and wife, Merced; Mr. and Mrs. Charles Pierce, Kansas City; W. A. Phillips and wife, Salt Lake; A. G. Miller, San Francisco; T. A. Green and wife, Spokane; E. S. Lacy, city; J. Huston and wife, New York City; Robert T. Ford, Butte, Mont.; H. A. Goodman, San Francisco.

'POLY' TO ENTER BIG LIST IN MANY MEETS

Local High School Athletes to Go Out on Track for Honors.

The Oakland Manual Training and Commercial High School is about to start active training on the cinder paths at Fifteenth and Market streets for the coming field days. The California Interscholastic meet will be held Saturday, April 9, and the Stanford carnival on Saturday, May 6. Many candidates have signified their intention of trying out for track and this should result in a strong team being turned out. Poly will also enter the Bay Counties Athletic League meet, which comes off on April 1 on the University of California oval. The candidates for 100 and 220 yard dashes are Trask, Feehan, captain, Bean, manager. Feehan and Bean will also represent Poly in the [illegible]. Street will enter the hurdles and Ferguson on the 880 yard run and mile run. Garcia will also enter the mile. Dickson will do the pole vaulting for Poly. The relay team will include Trask, Feehan, Bean, Ferguson, Street, Bean and Tickson. Madden will enter the shot put and hammer throwing contests. Besides these men many new candidates will try out for the various events and should result in high scores at the different field day events.

Fremont to Seek Laurels on Track

The John C. Fremont High will be well represented in the coming spring field days. A new half-mile [illegible] track will be made on the school grounds under the supervision of Walter Christy of the University of California. It is expected to be done within a month's time. Later large bleachers will be built and the whole field enclosed. [illegible] Admission will be charged and the proceeds devoted to the high school athletic fund. Captain Cole has a large number of candidates out for athletic honors and will enter fast track teams in the Bay Counties Athletic meet on April 1, the California Interscholastic meet on the 29th of April and the Stanford carnival May [illegible]. Fremont will be represented in the 100 and 220 yard dashes by Falkins [illegible] and Hoff, Hilbourn and [illegible] in the 440 yard runs. [illegible] Vort will enter, Milhoun will be the 880 yard entry and captain Cole and McKnight will take care of the mile. Hoff and Smith will do the pole vaulting. McElrath and Wieven will represent Fremont in the field events. The shot put and hammer throwing [illegible]. The relay team will be picked from the following: Samuels, Cluff, Hoff, Hilbourn, Hawks, Vort and Cole. Besides the above candidates many other new men will try out for the team.

Whiskey for Colds

Fine Formula for Old Time Remedy Cured Thousands Here Last Winter

The increased use of whiskey for colds is causing considerable discussion among the medical fraternity. It is an almost infallible cure when mixed with certain other ingredients and taken properly. Mix as follows: Two ounces of Glycerine and half an ounce of Concentrated Pine compound. Put these into half a pint of good whiskey. Shake well and take one to two teaspoonfuls after each meal and at bed time. Smaller doses to children according to age. This treatment often knocks the worst cough or cold in a day. But be sure to get only the genuine (Globe) Concentrated Pine. Each half ounce bottle comes in a sealed tin screw top case. If the druggist does not have it in stock he will quickly get it. Don't experiment with cheap uncertain mixtures. It is very ris

H. C. Capwell Co.

THE LACE HOUSE

12th AND WASHINGTON STS. OAKLAND.

Rain or Shine

You will find us here ready to save you money with the hundreds of good things offered at our

January Clearance Sale

SCIENCE HEALER TAKEN TO PRISON

Practitioner Arrested in New York for Not Having a License

NEW YORK, Jan. 14—From thoughts of palmists, fortune tellers and astrologists the police turned their attention today to Christian Science and arrested Willis Cole, a Christian Science practitioner in the best of standing in his church and indorsed unqualifiedly by Virgil O. Strickler, first reader of the First Church of Christ, Scientist. When he heard of the arrest of Strickler he seemed greatly concerned and declared that he could not understand the arrest as it was no offense against the law to be a Christian Science practitioner. Cole was arrested late in the afternoon in his suite of offices in the Brunswick building and was charged with a violation of the health laws of the state of New York which make the practicing of medicine without a license a misdemeanor.

◆

Directorate Elected by Bank in Berkeley

BERKELEY, Jan. 14—The directorate of the South Berkeley Bank has elected officers for the ensuing year as follows: President, A. W. Naylor; vice president, Councilman F. B. Norton; cashier, E. K. Cole; directors, H. D. Irwin and A. A. Fink. According to the fourteenth semi-annual report the bank's deposits increased from $309,661.23 January 1, 1910, to $5 676.39 the first of the present year.

Swissco Grows New Hair.

Stops Dandruff And Restores Gray Or Faded Hair To Its Natural Color.

LARGE TRIAL BOTTLE FREE.

ASLEEP AT THE SWITCH!

Why Wear Yourself Out Fixing Up Old Switches, When You Can Have A Beautiful Head of Hair All Your Own.

Swissco grows all the hair you want. Changes gray or faded hair to a youthful color without dyeing or staining. Stops dandruff and all hair and scalp troubles.

Send 10c in silver or stamps to pay for postage, etc., to Swissco Hair Remedy Co., 3048 F. O. Square, Cincinnati, O., and get a large free trial bottle.

Swissco is on sale everywhere by druggists and drug departments at 50c and $1.00 a bottle.

For sale and recommended in San Francisco and Oakland at the Owl Drug Co. stores.

BEAUTY RULES HERMOSO BALL

Interest Centers in the Cotillion, While San Francisco Matrons Applaud Approvingly.

SAN FRANCISCO, Jan. 14—The Colonial ballroom of the Hotel St. Francis presented a dazzling appearance this evening when the Hermoso Cotillion Club held its third dance of the season.

Distinctive interest was taken in the double cotillion figure, the feature of the evening, which was led by Miss Flossie Braun and Edgar P. Stolz, assisted by Miss Gesine A. Schladen and A. J. Alviso.

The balcony boxes were crowded and salvos of applause filled the ballroom as the intricate evolutions of the cotillion were danced.

The committee in charge consisted of Dr. J. C. Quinlan, A. J. Alviso, Dr. J. Kingsland, H. [illegible]va, J. Van Kirk, Dr. L. Markwitz, Edgar P. Stoltz, Wesley Brison and Percy Buckland.

Among those present were:

Messrs.—
Quinlan, Dr. J.
Hires, W. J.
Brodek, William J.
Stoltz, Edgar P.
Alviso, A. J.
[illegible], F. M.
Foley, John F.
[illegible], George C.
[illegible], A. C.
Guedet, Louis F.
Knox, R. J.
Kingsland, Dr. J.
Augustus, Roy A.
J[illegible]n, Roy
Schmidt, George
Franklyn, George
Hammond, J.
O'Lary, Daniel T.
Buckland, Percy G. T.
Lavaga, A. C.
Rose, John N.
Sanford, Frank W.
Gregg, H. C.
Redmond, Fred J.
Coleman, Lillis
Brison, John Wesley
Sanders, David
Farrell, Joe
Meyer, Milton
Butler, Peter J.
Rohlo, J.
Jones, J. B.
[illegible], Victor A.
Frigoling, Albert H.
Howe, Winthrop T.
Wilson, George Hazelton
Tucker, Harrison M.
Ballinger, W.
Markwitz, Dr. Louis
Abbott, A. H.
Mauerhan, Arthur
Robbin, Dr. R. L.
Evans, Daniel
Mills, F.
Remington, Dr. Frederick
Rivier, James
Reynolds, Albert
Bush, Harry
[illegible], Albert
Lyons, I. H.
Rhodes, Frederick
Taylor, James
Fowler, Dr. C.
Klinke, Capt. William
Larsen, R. W.
Daniels, Vincent
Bailey, James
Martin, William P. F.
McGregor, Andrew P.
Knox, Daniel H.
Misses—
Haley, Jessie
Charlesworth, Clara
Bennett, Viola
Attinger, Anita
Schmitt, Therese
Freitas, Evelyn
Cumming, Agnes
Kett, S. B.
Haley, [illegible]
Charlesworth, Clara
Bennett, Viola
Attinger, Anita
Schmitt, Therese
Freitas, Evelyn
Cumming, Agnes
Kett, S. B.
Tucker, Harriette M.
Sullivan, Irene G.
Wilson, Edna
Lopez, Ada
Burgoud, Bernice
Oberle, Julia
Law, Florence
McCaffrey, Bessie N.
Schultz, Phyllis
Cummings, Sadie
Ruppel, Florence
Blythe, May
Ruppel, Edith
Keegan, Irene
Malsen, Anna B.
Huebner, Lillian
Brook, Mazie M.
[illegible], Mildred L.
Wilcox, L. M.
[illegible], Annie M.
Wilcox, Maude A.
[illegible], Flint
Cashman, Genevieve
Calhoun, May
Hill, Enid
Barrows, Hazel E.
Farrell, Cornelia
Braun, Flossie
Sirrak, Sylvarine M.
Salander, Alida
Drum, Margaret
Murchison, Sara
King, Fay
Leslie, Kathryn G.
Gilg, Frieda
[illegible], Grace
Schladen, Gesine A.
Messrs. and Mmes.—
Worth, Charles J.
Worth, Frank J.
Wilson, L.
Rauto, F. J.
Danish, Fred
Williams, A. C.
Worth, W. A.
Batto, J. M.
McDonald, F. J.
Wilson, F.
Van Kirk, Howard J.
Forrest, Edwin

◆

Naturally the Democratic party will contest every attempt to take the tariff out of politics. It is the only issue it has.—Albany Journal.

FRENCH APPROVE BRIAND MINISTRY

Colonial and Soudan Policies of Premier's New Lieutenant Win Popularity

PARIS, Jan. 14—In the re-election of M. Henri Brisson to the presidency of the French Chamber of Deputies by a vote larger than the combined supporters of the other candidates, Paul Deschanel, Republican, and Jules Guesde, United Socialist, the reconstructed ministry of Aristide Briand sees an endorsement at an interesting juncture in domestic and foreign policies. Briand's new lieutenant in the colonial office, Jean Morel, is winning prestige for his policies and the cabinet for the energetic efforts to heighten the French control in the Soudan region around Lake Chad, particularly Wadai, where the cotton growing prospects have been alluring to the Paris [illegible].

Though the Nationalists criticise the government's administration of the colonies generally as too selfishly considerate of Moslem prejudice, the plan of Briand to push French influence in northern and equatorial Africa against the Pan-Islamic propaganda of the Constantinople government meets the approval of an overwhelming majority of the deputies.

Briand made it clear that he is now committed to an aggressive campaign and defensive military policy and this suits the bourgeois.

Have You Tried This?

Simple Prescription Said to Work Wonders for Rheumatism

This has [illegible] well known to the [illegible] doctors for years [illegible] the public. Get [illegible] Syrup of Sarsaparilla compound [illegible] This compound [illegible] of [illegible] into [illegible] before [illegible] Shake [illegible] Get [illegible] Mix [illegible] tions or [illegible] from [illegible] one can mix them.

Do You Feel Hurt? See Dunbar

The Turkish [illegible] Complexion Hair [illegible] 41 Broadway [illegible] treatment

The Woodland Hackney Stud

offers a few choice saddle Horses, several combination [illegible] and matched teams of their own breeding. All thoroughly mannered, prices reasonable.

Address—Woodland, California, or No. 318, Merchants' Exchange, S. F.

Editorial Section
Oakland Tribune.
Special Features

VOL. LXXIV. OAKLAND, CALIFORNIA, SUNDAY MORNING, JANUARY 15, 1911. PAGES 23 TO 30 NO. 148

THE KNAVE

ORATORS AT SACRAMENTO ARE SAID TO BE SCARCE : :

REFORMERS WANT TO MAKE RECALL APPLY TO JUDICIARY

SAN FRANCISCO, Jan. 14.—The people of the State are now concentrating their attention on the State Capitol and the big fights that are to go on there this winter. That Governor Johnson and the insurgents will carry through nearly all their reform measures seems practically assured.

But there is going to be a lively struggle over the Conservation Bill that your friend, former Governor George C. Pardee, and his committee are preparing. The southern legislators and those from the north are apt to line up against each other in battle array on the question without much regard to the lines now dividing insurgents and regulars.

For instance, Senator Boynton of Oroville, President pro tem of the Senate, about the brainest insurgent in the upper house, is going to give the Governor a battle on this Conservation bill. Boynton is attorney for the Northern Electric, the Natomas Consolidated and other great interests in the northern part of the State which control water rights and timber tracts of great value

When Senator Lee C. Gates of Los Angeles, the big southern leader, was asked how he expected the conservation fight to come out he said the result was very doubtful. "In the south we have certain theories as to conservation," said he; "while in the north these men are up against practical facts and they are not ready to agree with our theories."

Shall Judges be Subject to Recall?

Another matter that is going to cause a great deal of contest is the proposition to apply the recall to all judicial officers in the State from Supreme Court Justices down. In the bill that Senator Gates is preparing he proposes to have the people vote into the constitution the initiative, the referendum and the recall.

Now Governor Johnson has set his heart on having the recall apply to judges as well as to all other officers and he will use the power of his position to force the measure through. But most of the lawyers in the Legislature, particularly those of the Senate, believe it would be very unwise to have the judges of the State constantly subject to popular uprisings and hysterical conditions in the public mind.

For instance, if there had been a recall provision in the constitution at the time of the Schmitz decision by the Supreme Court there is not much doubt that the justices would very sharply have been taken off the bench; whereas, if the question of their recall were submitted now when the passions of men have had time to cool there is small question that the justices would be sustained by a popular vote. So there is going to be a sharp struggle on this question, and the Governor is apt to get all "het up" and wade into the Senators who do not agree with him with both fists.

What Was the Matter With Stephens?

The legislators who came down from Sacramento during the week-end recess do not seem at all proud of their labors in the election of John D. Works as United States Senator. Even the southerners who put him through admit they do not expect him to make a success at Washington. He is too cold and irascible to make friends, and when he tries to be genial he is about as natural as an elephant playing canary.

There was one of those southerners, however, who made a hit at Sacramento. That was Congressman-elect Stephens, who came up for the Works election. He is a full-blooded, warm old chap, who likes to be the last to bed, loves a good story even if it does not bear the brand of the Y. M. C. A., and admits that he prefers to know men so they can call him "Steve" or by his first name.

Naturally there was a general inquiry of the southerners: "Why didn't you put up this genuine Californian for United States Senator instead of that old ice-chest Works?"

It seems, however, that Stephens has not been converted to the insurgent faith long enough. He used to preside at meetings for Walter Parker, and it has been only a short time since he got in with Meyer Lissner and the goodies. Everybody wishes him well at Washington for all that and predicts a fine career for him in a place where geniality counts as it does in a club.

The Age of Oratory Has Passed

I have been making inquiries today among the returned legislators as to the quality of talk turned out so far this session. They are all of a mind that the age of oratory has passed so far as our Legislature is concerned.

The Senate promises to take from the Assembly the bad distinction of being the wind-swept part of the capitol. Generally it is the Assembly that exhausts itself in chin-music, while the Senate gets down to business. But at the time of the Works election the Assembly had finished its business an hour before the Senate got through talking and came to a vote.

There was some hope that Senator Lee C. Gates would develop into a spell-binder of a high type; but in his twenty-five-minute speech nominating Works he showed nothing more than rather a graceful fluency. Still, he has been ill ever since he came to Sacramento, and a sick man talking on a sick subject can hardly be expected to thrill.

Senator E. I. Wolfe of San Francisco probably will remain the best talker of the Senate, and though Nate Coghlan in the Assembly is furiously windy, no one has yet developed who can be put ahead of him in an oratorical contest in the Steerage, as the neglected Lower House is derisively called.

Of course we of Callifornia have gone ahead thinking that Governor Hiram Johnson is an orator of ability and force. But it seems we have been mistaken, for find that Sam Blythe in his article in the Saturday Evening Post on California political conditions distinctly states that our Governor is not an orator.

Then where shall we turn for oratory? Have we no orators left except Samuel M. Shortridge? And yet it is only a few years since California was considered the bright, particular home of the orator. But when you come to think of it, we will not have a man at Washington who can do anything better than make a fairly intelligible speech when he is called upon to get on his feet. Perhaps we only need workers instead of talkers.

A Fine Chance for the Women

If the suffragettes can't get their constitutional amendment before the people this time I don't know when they are going to have a better chance. Mrs. Elizabeth Gerberding, who is close up to Governor Johnson, has told that she has a promsie from him to help the cause in every way possible and he is the boss and lord at Sacramento.

Old Senator-elect Works came right out for suffrage in his first speech. Meyer Lissner and Lee Gates had been sent for by Works to listen to his talk before he made it. Both of them advised that he cut out the declaration on suffrage; but he turned down their advice cold:

"No, that's what I believe, and I'm going to say it," he declared flatly.

You know, Works was healed of disease by a female Christian Science healer, and he then became for a time the first reader in the Christian Science Church at Los Angeles. Naturally he looks with a kindly eye on the cause of women.

But the suffragettes are not all of one mind. They disdain Clara Foltz, the lawyer, who says there is no need of a Constitutional amendment to win suffrage for women, but that it can be compassed by a statute. Clara makes fun of the other suffragettes and sneers at the way they double up their Christian names, live at the best hotels and bother the men. Then, too, there has been a Southern California woman at Sacramento fighting against suffrage as hard as she can talk, and she's a "good looker" at that.

Perhaps all these differences account for the fact that the suffragettes are not willing to leave the whole question to a vote of the women of California. That would seem to be the honorable solution. If the women want the ballot, let the dear creatures have it. If they don't want it, why force it on them? But it seems that in Massachusetts the question was submitted to the women and they turned it down hard.

The Place for a Great Hotel

I was talking the other day with a man who was one of the proprietors of the California Hotel at the time of the big fire. He wonders that the Macdonoughs didn't reconstruct that hostelry, and insists that there is a fine opening for it yet. Said he:

"Of course San Francisco has built up a lot of fine hotels since the great disaster, but there is nothing that has taken the place of the Russ, Lick, Occidental, Grand and California. The opening is still wide, and a hotel on the site of the California would bring in big returns."

"Did the California pay at the time it was burned?" I asked of him, the general impression being that it was not a great money-maker.

"I should say it did," was the emphatic reply. "When we first opened the hotel it lost money at the rate of $100 a day. But when we had our outside connections arranged and our interior affairs in good order we began making money handsomely. For a long time before the fire my share of the profits was at least $2500 a month, and we paid the owners a fine interest on their investment."

Ghost and Goat Fight.

The United States Senatorial contest, just concluded, has been described by a would-be wag as "a fight between a ghost and a goat." For some days, if not weeks, Judge John D. Works, through his political manager, Meyer Lissner, was butting away against a more or less shadowy opponent away down in San Diego, and it was not until the evening before the balloting that this competitor appeared in substance at Sacramento.

A fact not generally known is that Anson G. Spalding, the millionaire sporting goods man, who makes his home in San Diego, was originally introduced into the Senatorial contest as an advertisement for that southern city. When I say not generally known, I might add that probably the conditions under which he was made a candidate for the toga were not contained in the fund of general information possessed by the candidate himself.

Colonel Collier, one of the live wires of San Diego, while on a visit to San Francisco conceived the idea that as Los Angeles had a candidate in Works, San Diego should also have a candidate against its southern rival in booms and boomlets.

A week later Charlie Hardy, the Republican boss of San Diego, made a more formal announcement of Spalding's candidacy and the entry was accepted as made.

On the arrival of Spalding at Sacramento the glad-hand feature of the contest was put on in the lobby of the Hotel Sacramento. The main purpose of this exhibition was to show that the baseball magnate was a better "mixer" than his more scholarly rival, and the wag made another contribution in that it was a great fight between "a baseball pitcher and an icewater pitcher," which, by the way, was not a bad bit of description of the cold and hot waves that swept the lobby in the vicinity of the rival aspirants.

Spalding was all for war that night, and in a speech to the newspaper reporters declared that if Works were elected he would bring action to impeach him, alleging that his choice would have been effected by fraud in the purchase of votes by the use of patronage.

The next day, however, Spalding was the true sportsman again, and said so in another address to the reporters. He had no fault to find with anyone, not even Umpire Meyer Lissner. The threatened impeachment had been forgotten and the San Diego delegation and its candidate returned to their booming city to meditate on the uncertainties of politics as played from a reform viewpoint.

Some of the San Diegans were very angry with the Republican members from San Francisco, all of whom had been "advised" for Spalding, and threats were made of reprisals as against the Pacific Panama Exposition, but probably these were merely words uttered during the chagrin of defeat and quickly to be forgotten.

Why Flint Withdrew.

Much has been said and written as to the reasons for Senator Frank Flint declining to enter the contest for the toga again. Meyer Lissner and the other manipulators of the Works canvass sought to make it appear that Flint did not become a candidate because of the cost of a campaign. This they mouthed much and dwelt upon their assertion that the cost of Works' canvass, to Works, was less than $1000.

I have been told that Senator Flint's controlling reason for not again becoming a candidate for the toga was the cost of living in Washington, D. C. Flint made a remarkable record, forging to the front in influential circles and easily taking the lead of the young men in Congress. He was a favorite with Aldrich and other leaders and he was held in such confidence and esteem by President Taft that he was frequently called into the midnight conferences at the White House.

By reason of his position he was enabled to obtain much for Southern California in the way of appropriations for harbor improvements, new fortifications and the advancing of legislation for steamship lines and other improvements and developments desired by his constituents, to say nothing of his defense of the citrus fruit interests and in the matter of tariff.

But it cost money to maintain this position. The Flints were popular and were entertained extensively. They were obliged to give entertainments in return. They maintained a house in the better residence part of the national capital and soon their expenditures became a heavy tax upon their resources. Then a halt was called, and at the same time Flint decided that he could not afford to live in Washington. The social pace was too great for him to maintain and he told his friends that under no consideration would he again become a candidate—and he meant it.

Now Judge Works probably will encounter no such financial stress. He is of economical habit and his salary as Senator will meet all his wants and social ambitions. At Sacramento he was dining with two friends or relatives, making a party of three. The waiter was attentive and obliging, anticipating their every want with alacrity. On leaving the table Senator Works carefully and cautiously laid two nickels beside his plate as a "tip" for the service he had been given.

The waiter looked at the brace of nickels and then at the party of three he had given attendance, first in surprise and then in indignation.

The servitor left the nickels on the table with the other crumbs and went wearily into the kitchen for a discussion of the matter with his fellow waiters. What was remarked at that conference has not been made public, but it is said that suggestions of reform legislation in relation to "tips" may have been among the topics.

To Distribute Patronage

Those intimately associated with Governor Hiram W. Johnson believe that he means what he says in relation to clearing the State commissions and departments of their present officials. As to Senator Works' declaration that he will do a like stunt in relation to the Federal offices in this State, the accomplishment of the latter is too remote of consummation to excite great immediate interest.

One of the Governor's first appointments was that of Colonel E. A. Forbes of Marysville to the important and responsible office of Adjutant-General. This has given general dissatisfaction to the militant union labor men, from Michael Casey down or up. They claim that they supported Johnson for Governor with the understanding that Colonel Cannon, who has been given the post of Assistant Adjutant-General, was to have first place in the National Guard; hence their murmurings against the selection of the "personal representative" of the Western Pacific.

The office of attorney for the State Board of Harbor Commissioners is exciting some interest. Under the Gillett administration it was held by Will Davis, now practicing his profession in Los Angeles, and who on going to the southern city placed his resignation with the board, to be accepted at their pleasure. Two candidates were discussed to succeed him, Carey Van Fleet, son of the United States District Judge, and now in the Attorney-General's office, and Emil Nusbaumer of Oakland. For some reason neither was appointed and now the choice is to be made by Governor Johnson. Ralph Hathorn is an active candidate, and there are many more who would like the place.

The story runs that Davis at one time thought he might be retained by Johnson because of close family and social relations. But after the election the Governor and his family "cut the Davis dead" and now the head of the latter family has more professional business in Los Angeles than he can well attend to, much less continue to act as attorney for the San Francisco Harbor Commission. The cause of this course on the part of Johnson is said to be a belief that Davis did not display sufficient interest in his fight at the primary, Davis having been a supporter of Stanton of Los Angeles.

Johnson is said to rely upon the Democrats in the State Senate to aid him in his proposal to remove all the present heads of departments and commissioners alleged to have been on speaking terms with any Southern Pacific official. The new commissions are to be in a measure non partisan and thus afford appointments for hungry Bourbons, and of course their party will stand with them on an issue involving jobs.

One proposed scheme is to have a Board of Control to take charge of all departments, with deputies as subordinates. For example, the present plan proposes the appointment of one man to take control of the San Francisco harbor front instead of three commissioners as at present. The local head of this department will be responsible and report to the Bureau of Control. Expected appointments under the new organization are said to have had their influence among the legislators in the recent election of United States Senator.

Ex-Mayor George Clark of Sacramento, now a funeral director in San Francisco, is said to be slated for either a Harbor Commissioner or a member of the Board of Control. Johnson served under Clark when the latter was mayor as corporation counsel for Sacramento, and an apopintment of Clark now would be reciprocal. Clark is also supposed to have been very generous in the support of Johnson's canvass.

How Hanchett Won

Louis E. Hanchett, the owner of the San Jose street railroad system who is having trouble with the city authorities over the management of the property, is one of the younger business men of San Francisco who has become a millionaire during the past ten or twelve years. He has made his money in street railroads, getting his first big start by taking over an option on the San Jose lines and closing it within three days of its expiration. A prominent San Francisco lawyer held the option on a payment of $50,000. He stood to lose this money because he was unable to raise funds sufficient to close the deal. The option had still thirty days to run when Hanchett took it off his hands and went to New York to raise money to buy the properties. Those who think Hanchett got the money from the late George Crocker, his brother-in-

THE KNAVE

law, are mistaken. He never had any business dealings with Crocker nor was he able to get funds in New York. He came back home in a desperate frame of mind. One day he put the proposition before Frank Tillman of this city, who had available cash. Through Tillman, Hanchett closed the deal after most people acquainted with the limited time the option had to run thought he was a sure loser.

His Fiancee in Tears

New Year's Eve frolics continue to be quietly talked about. One has to do with a certain society chap who not long ago returned from Europe. He and his fiancee were among a merry set at dinner in a certain Western Addition home. After the repast, where much that is good to eat and drink was enjoyed, a suggestion about an auto ride to the Casino north of Golden Gate Park and out to the beach was quickly acted upon. Six of the younger members of the party were soon on their way in a big car. The sextette included the fair fiancee and her European-returned lover. Arriving at the Casino, the three ladies remained in the auto while their escorts drifted into the bar for a minute. Inside, they found men and women clinking glasses, laughing with the most delightful abandon and even singing in a happy-go-lucky style. Our engaged young man had partaken of enough good cheer to be just in the mood for a rollicking good time, regardless of those waiting outside He soon had the center of the saloon floor, dancing as he sang the tuneful quatrain:

"It rained forty days
An' it rained forty nights,
An' the ark kept a-rockin'
An' the rain kept a-droppin'."

One of the women in the place was not long in dancing with him. Deaf to the entreaties of his two companions, they went out in disgust to the anxious women in the automobile. The engaged young woman was soon in tears and was bent upon dragging her escort away from his unseemly surroundings. After much persuasion, the society chap ceased disporting himself with the much-mixed throng at the bar. That ended the night's outing while still the hours were young. The ladies insisted upon going home.

Miss Neilson's Stiletto

Christine Neilson and Olga Steck, two San Francisco girls who began their comic opera careers in their home town with a good many hard knocks and disappointments before success came to them, are more than duplicating their local triumphs in Chicago. Neilson has a prominent part this month in the Mme. Sherry comic opera. She is the daughter of a police officer. One of her hobbies is to fence with a light sword and also with a stiletto. With both, she is very skillful. I am told she still exercises with both weapons and has attained marvelous adeptness with them. On one occasion in this city while waiting in a gallery to be photographed in some of her movements with the stiletto, she was handling the weapon in a most reckless manner Some nervous woman in the gallery cautioned the pretty singer to be more careful or she might cut herself.

"That's impossible," was the confident reply born of a belief that she was an absolute master of the long keen-bladed knife.

The next instant in quickly making a movement with it, she badly cut one of her thumbs. She was so chagrined over the accident that she walked out of the place. I saw the incident but I never inquired if she ever went back to have her stunts with the stiletto photographed.

How Genius Acts

If genius has its drawbacks, it has also its privilliges and prerogatives. In Monterey and Carmel-by-the-Sea,the home towns of genius, as it were, their prerogatives are exercised without quip or question. It is right here where the difference pricks the ordinary man like a thorn in the flesh. When the rest of mankind feels it incumbent upon himself to wrestle into tuxedo or swallow-tail, the social requirements demanding such exertion, genius strolls serenely in and out of the most exclusive gatherings in khaki. Two prominent society women of Monterey poutingly confided to me that at their own and other social affairs where evening dress was en regle, they of the brush and pen nonchalantly strolled in invariably attired in their dust-colored khaki.

"Charming men? Yes, of course, or we would not invite them," they say; "but, or why, is it that they never wear evening clothes like other men?"

It was at another exclusive gathering where the khaki was in evidence that a genius so clad, on whose Dantesque features rests the brooding melancholy of his prototype, found the salads and ices of the supper table too materialistic for his palate. Wandering like a lost spirit into the regions of the pantry, he found, alas, not his Beatrice but a bowl of whipped cream which he immediately bore in triumph back before the assembled company. He consumed the whole thereof, it is said, without suffering any bad after-effects. Such is the trusting and child-like spirit of genius in its native habitat.

Dinner for Their Rival

There has not been any mention in the local papers about the dinner at the Bohemian club Dr. Rupert Blue and Frederick Greenwood gave in honor of Clifford Cook, the brother of the beautiful Mrs. Sterling Postley, and his fiancee, Francis Stewart, the daughter of Humphrey J. Stewart. There were twenty-four at the table. Frank Unger specially designed the menus for the occasion, while Orrin Peck attended to the decorations in the red room, where the affair was held. Harry Francis, the epicure and amateur chef, suggested some of the most tempting dishes served at the repast. Those acquainted with the facts say the delightful affair is particularly noteworthy because the handsome and talented Dr. Blue and the chivalrous Greenwood were devoted admirers of Miss Stewart before young Cook came along and won her heart and hand. However that may, the dinner was one of the best-appointed affairs the Bohemian club rooms have seen in a long while.

Farmer Wants Damages

Fred Thompson, who represents the Rock Island road on this coast, has a copy of a letter a farmer recently sent to the lawyers of the road asking damages for some pigs of his that a locomotive killed and a straw stack that was set on fire by sparks from an engine, which is a classic in its way. The letter in full, particulars included, is as follows:

Mr. Clame Agent—i kindly ast you for demege for burning a strow stack of twenty akers of weat wich i ast 10 dolers. It was burnt the 30 day of September by a frate train and i worked with my to boys all after none to sav my corn and i have sustaned so much damish that i tink i am justified to som pay and today Oct 5 the west lokle kild 2 pigs for me which wold way 50 ponds a pese, and i all so clame pay for them that wes worth 4 dolers a pese, wenever somesing gits out it is on the track this time a year wen they are holen weat som of the cars leak and skater weat all along the track and it is all the time kilen chicken and terkes and thayar wort money so i wold like for younes to fe nse your rode with chicen wire, i tink the law requiers it if the track cuts throw my farm and my bildens are prity close to the track i hope you will look at it rite and give me dere sattesfachen i spoke to Kelly the sechen bose and he said he wold sent in a lode the straw, the hogs just got kild today so please let me know by reterne male excuse bad spellen but give me satesfashen. Your Friend.

Finger-print Idenification

A friend, an officer of the United States Marine Corps, at present in town, tells me the finger-print identification system adopted by the corps about four years ago has proven a success. The marine corps has some 18,000 records of finger prints. Of these, about 14,000 are records of recruits, the balance being those of men in the service at the date when the system was adopted. Fully 233 detections as to fraudulent enlistments have been made by this system, this being about one detection to sixty recruits enlisted, thus showing, in his opinion, the advantage of the system. He believes that so long as the different branches of the service work independently, the best results will not follow, for it is only by the merest accident that the work of one office benefits any other office. He suggests a finger-print clearing-house for the army, navy and marine corps which would make every finger-print taken available for the purpose of detecting fraudulent enlistments in all the services. He thinks the scheme of such a clearing-house entirely feasible.

Lady and the Punching Bag

In one of the city's pretentious family hotels a certain bank clerk has a modest room. He has been disturbed night after night by the roomer next door doing things with a punching bag he had rigged up in the room some way. At breakfast each morning the harassed future bank president has looked over the crowd and wondered who the bag puncher might be, but there was no one in sight but a bunch of women and eight or nine men with narrow chests and retreating chins. The other night he made up his mind to knock on the bag punching roomer's door and ask him to put over his gymnasium exercises until daylight when all o the world is awake. He figured the fellow might be small enough to bulldoze even with his daily athletic stunts. So knock on the door he did. It opened quickly and there clad in a tight-fitting red jersey was a robust buxom woman of perhaps thirty summers.

"And what did you say to her?" quizzed the interested coterie listening to his tale.

"I was so startled," was his frank reply, "that I asked what afterward seemed to me the most natural request I could have made. I asked her if she'd lend me a couple of matches. Since then, believe me, that punching bag noise doesn't bother me in the least."

Bank Prosecutions End

The dismissal of the indictment against Walter J. Bartnett ends for good and all any further prosecution of officials and directors of the California Safe Deposit and Trust company for its big collapse in the fall of 1907. The bank owed about thirteen millions to 12,500 depositors when it failed. All they have got so far is ten per cent. Bartnett is in the east trying desperately to effect a reorganization with the assistance of a depositors' committee at this end. A few weeks will tell if these efforts are to come to anything. If not, the depositors may get another dividend of 15 per cent, but hardly any more. This will mean twenty-five cents on the dollar. J. Dalzell Brown is the only officer of the bank who went to San Quentin. He was given a sentence of eighteen mmonths. He enjoys a prosperous business in Los Angeles now and has recently been to London on some private mission. Brown and Bartnett in their deal with the Western Pacific railroad by which it got terminal properties here, in Oakland and at Stockton, got in part payment 125,000 shares of its stock. Receiver Frank J. Symmes and the depositors' committee have only been able to trace 68,600 of these shares. What has become of the remaining 56,400 shares is a mystery. It is also not clear whether, if these shares were located by the receiver, he could legally claim them. If Symmes has finally to wind up the affairs of the institution, the first complete story of these 125,000 shares of Western Pacific stock may come to the surface.

Not for Chinese Reform

Lee Fong Yop, one of the educated and prosperous merchants of Chinatown, is a reactionary against the tendency of his influential countrymen both here and in China to abolish the queue and adopt the clothes of the Occident. Yop said the other night while in the company of several American doctors and lawyers who were having a supper in Chinatown with him:

"The Chinese are a nation of aesthetics and those foreigners who have taken the trouble to make more than a merely superficial acquaintance with them will bear me out in this. They are perhaps the only nation who, male and female alike, take a real pride in the beauty of their clothes,the fineness of the material and the delicacy of the design. Furthermore they are perfectly happy and contented as they are. I hope China will always remain faithful to her ancient and historic customs. Look at Japan. Fifty years ago Japan was a beautiful country both from the natural beauties and the extreme prettiness of the national costume. And now? A wretched country adorned with ghastly advertisements and still more ghastly manufacturing towns, where women, tightly laced in ill-fitting foreign clothes, and over-Europeanized men, immaculate and uncomfortable, do their best to obliterate the beauties of the past with a tawdry ugliness of the present. The vandal hand of progress has wrought its havoc there and it should not be encouraged in China. Japan has not really benefited by its modernity and wholesale adoption of European customs. As a nation, it has become greater, but the people individually are not as happy as of yore. They may or may not have gained the respect of the nations, but they have undoubtedly lost their incomparable and unique art and this is irreparable. I hope China will not do likewise."

Searles Keeps the Money

Edward F. Searles, the multimillionaire widower of the late Mrs. Mark Hopkins Searles, is shortly coming to the coast en route on a trip to the Orient. Searles was the decorator for a large eastern firm when he first met Mrs. Mark Hopkins, the widow of a member of the famous quartette which built the Central Pacific railroad, an enterprise which laid the foundation for four large fortunes. Searles' courtship of the widow and their marriage proved a great sensation some thirty years ago and led to other sensations in after years. When Mrs. Hopkins Searles died it was found that she had disinherited her adopted son, Timothy Hopkins of this city, who, among other things, is chairman of the board of trustees of Stanford University. The Crockers and Stanford people supported him in his fight for a share of the estate. Huntington sided with Searles and his leading counsel, General Thomas H. Hubbard of New York. Hopkins finally got a compromise, which, it is said, amounted to six millions. Huntington, with the aid of the Searles stock, was able in 1900 to force Senator Stanford from the presidency of the Southern Pacific Company. Searles is still an owner in the Pacific Improvement Company, which has much property on this coast, including the Del Monte Hotel. The old Mark Hopkins property on Nob Hill was given to the San Francisco Art Association by Searles. It is now an adjunct of the University of California. Searles has three palatial country homes in Massachusetts and in recent years has frequently quarreled with the authorities about the taxes they have forced him to pay. It is generally believed he is worth today in excess of $20,000,000, having carefully managed the fortune his wife left him.

Sutros to Sell Property

Some of the energetic Golden Gate Park commissioners are quietly working to get some rich public-spirited citizen to purchase either Sutro forest or Sutro Heights and present it to Golden Gate Park as a gift. Sutro forest, a finely wooded hill to the southeast of the park, would be a very worthy addition to the people's beautiful playground. The millionaires of San Francisco have not been very generous to the city's great park, one of the four finest in the world, for reasons not very clear. W. W. Stow did considerable for the place. Stow Lake is named after him. Huntington Falls are named after C. P. Huntington. Claus Spreckels gave the music stand. The Crocker family has also been generous in its gifts. To add as a gift either Sutro forest or Sutro Heights would be a noble act on the part of some rich man or woman. Dr. Emily Merritt, one of the heirs of Adolph Sutro, wants Sutro Heights on the western edge of the park preserved intact as a monument to her father. Probably she and the other five heirs may one of these days give it to the park. These six heirs have ended all their litigation and are now beginning to sell a part of the 3000 acres they own on the north, west and south sides of the park. Included in this acreage is Sutro forest. They have arranged to sell to a local development company for $1,418,520 a stretch of land south of the forest known as the San Miguel ranch, which contains 724 acres. Their holdings all told are valued in excess of $6,000,000. This first sale means the breaking up of a large landed domain that in a few years will be covered with homes for hundreds of people and greatly increase the density of population south of Golden Gate Park.

Loeb's Apology

Apropos of the inquisitiveness of Collector Loeb of New York as to the contents of the trunks of Mrs. George W. McNear of your city, which she had shipped home in bond on her arrival in New York from Europe some time ago, I hear of a letter of apology Loeb has written to a certain San Francisco woman because of her treatment by two of his inspectors when she recently landed in New York from Paris. Loeb has been for several months prying into what several San Francisco society people shipped in bond to this city from New York on landing there. What, if anything, he has found out to their discredit is not known. The note of apology to the woman in question is a decided contrast to this or that suspicion emanating from Collector Loeb's office. This lady, who was traveling alone, had declared everything fully and fairly in New York. She said her pearl necklace was imitation. It was. She declared she had bought it in New York several years before. That was true. She said her watch and chain was worth $135 and had been bought in New York several years before. That was true, also. The inspectors tried to intimidate her. She appealed to influential friends in New York as to the truth of her statements. The jewelers from whom she had purchased the necklace and watch and chain gave evidence in her favor. Still one of the inspectors wanted to break one of the pearls to see if it was imitation. He was told to do so, but finally refrained. After everything was cleared up the inspectors continued surly. It appears the matter was laid before Loeb by the lady's New York friends. The inspectors were disrated and the letter of apology followed, showing in this case at least that Loeb while wanting the laws strictly enforced, also wanted fair play.

THE KNAVE.

AUTONOMY MAY BE GRANTED IRELAND

Asquith's Program for Convening of Parliament Is Being Made Definite.

LONDON, Jan. 14.—Forecasts of the program of Mr. Asquith for the near future are made definite as the date for the convening of the new parliament draws near. The most specific is that King George's speech will contain a "strong allusion" to the granting of autonomy to Ireland.

This is said to be founded upon "remarks let fall by persons in close touch with Mr. Lloyd-George."

At Cape Martin, where he has been recuperating, the chancellor of the exchequer informs Paris interviewers that provided England has no foreign difficulties during the next lustrum, she will witness great social transformations and that, so far as the present coalition majority is concerned, he and his cabinet associates are determined to "go the limit."

WILL PASS VETO BILL.

It is predicated here, however, that Asquith will not take up during 1911 the complicated question of a reform of the house of lords, but will be content to pass his veto bill before the coronation in June.

Radical prophets declare that the lords will swallow the veto bill, as they swallowed the Lloyd-George first budget.

New taxes will not be necessary to carry out the social program of the London cabinet. The returns from proprietors of mining rights are yielding more than was estimated, and Lloyd-George has not only in readiness his bills for insurance against unemployment and sickness, but has also $80,000,000 to meet them in the next budget. After the veto of the lords is disposed of, but not till then, the subject of home rule will be taken up. Sir Charles Dilke prays that the Irish Nationalists will vote with the Liberals for a year at least, but will show a tendency to leap the traces when the home rule is actually before them, if it shall be proven "too moderate."

LEGISLATIVE CUPID RIGHT ON THE JOB

JEFFERSON CITY, Mo., Jan. 14.—A matrimonial bureau has been established in the Missouri legislature. Not one of the long distance, letter writing variety, but a real live one that guarantees happy matches. At least that is the claim James M. Burgin, representative from Gentry county, makes for his new undertaking.

"I think every man ought to be married," Mr. Burgin explained. "I am married and have fifteen children. At first I intended to introduce a bill requiring every legislator to be married. Then I found that it probably would be unconstitutional, so I am going to confine myself to promoting marriages among the members and employes of the house. I believe that I will be doing more good for the state than by proposing laws."

Mr. Burgin said that he knew two unmarried members of the house who were worth $250,000 each. "All they need is a wife," he said. "Back home they call me a busybody because—well because I'm always trying to get young people to marry. I've been directly responsible for ten happy marriages."

POULTRY PAYS IN ALAMEDA COUNTY

Raising Fowls for Market and Egg Trade Is Profitable.

Mrs. Ellen Jacque, one of Alameda county's leading poultry fanciers, has assumed the task of answering queries regarding the future of Alameda county as a poultry field. Here is one of the queries made of her and its answer:

THE QUERY.

"Mrs. Ellen Jacque, Fruitvale, Cal.

Dear Madam: I see that you answer questions through the poultry papers and thought perhaps you might help me out. We want to come to California before another winter and wold like to know something of the country around your town. Where is Fruitvale and is it on a railroad, and about what would five acres suitable for a chicken ranch cost? What breed is best for an egg ranch? We keep the Leghorns here, but they are not good winter layers and their combs freeze badly in this climate (Kansas). Do you know of any breed that lays better than the Leghorn?"

ANSWER.

Fruitvale is a part of the city of Oakland, and is in Alameda county, on the east shore of San Francisco bay. We have the Southern Pacific, Western Pacific and Santa Fe Railroads, with local and ferry service to San Francisco every ten and twenty minutes. This places us within easy reach of the best market. You would make no mistake in locating anywhere in the East Bay section.

There are colonies of poultry farmers in the Castro Valley near Hayward, in the Livermore valley and around Irvington, with many other, scattered over the county. Five acres will cost from $1200 up, according to location and improvements. (I am speaking now of these poultry centers in this county).

FIVE ACRES PROFITABLE.

It has been and is being demonstrated that five acres, properly cared for, will yield a handsome income. Few poultrymen, with this size ranch, grow anything but their family gardens and green feed for their fowls. There is always an orchard, but the income from this source is never counted in on the poultry profits, nor is the added health and happiness which comes from outdoor work amidst pleasant surroundings ever mentioned, for it is rare to find a California poultry ranch without its vine covered bungalow, its rose garden, geranium hedges and green lawns.

WHITE EGGS AT PREMIUM.

Most of the egg ranchers in this State keep white Leghorns. The San Francisco market pays a premium on white eggs at the present time, but the Orpington people are becoming so numerous and are protecting so vigorously against the injustice of this rule that it is safe to say it will not be long till the brown egg will have an equal chance with the white.

There is probably no breed, which lays a white egg, that will surpass the Leghorns in egg production, but personally I should prefer the white Minorcas. There are two reasons for this choice. The Minorca pullets lay as large an egg as the Leghorn hen and the fowls being larger will bring more when sent to market.

A BUFF MINORCA.

A Californian has originated a buff Minorca, which is destined to become very popular, but their scarcity and consequent high price puts them out of the question for a large egg ranch for some time to come.

There is no charge for answers given through the American Poultry Journal and if I have not covered the ground fully let me know and I will try again.

(MRS.) ELLEN JACQUE,
3117 School street, Fruitvale District,
Oakland, Cal.

---

29 ARE HELD TO ANSWER CHARGES

Unusual Number of Preliminary Hearings Held by the San Francisco Courts.

SAN FRANCISCO, Jan. 14.—Following the attention which Chief of Police Seymour recently called to the remarkable delay that is had in police court cases, it developed today that three times the usual number of prisoners were held to answer on felony charges during the last week.

Exactly twenty-nine prisoners were held to answer during that time on charges of felony. Hitherto ten has been considered the average. The police judges have insisted that delays in felony cases have not been due to laxity on their part.

During the past week the prisoners who have been held to answer have been tabulated thus: Seventeen on the charge of burglary, some of them on two charges; three charged with grand larceny, two with assault with a deadly weapon, one for assault to rob, three for assault to murder, one for a felony charge under the statute, one for a violation of section 288 of the Penal Code, one for robbery.

Besides this number there have been six men convicted on charges of petty larceny.

Each one of this number has been forced to have his photograph taken by the identification bureau for future reference.

A week ago Chief of Police Seymour pointed out that the city prison is overflowing with prisoners and that more attention to their calendars by police judges might remedy this fault

---

Former Prize Fighter Tells of a Holdup

SAN FRANCISCO, Jan. 14.—A tale of a bold burglar who entered his room and at the point of a revolver robbed him of a $500 stickpin, two rings worth $200 each and $25 in money, was told the police tonight by Jimmy Lawlor, former prizefighter. Lawlor claims that the robber stole into his room in the New Western hotel while he was dressing and leveling a revolver at his head took his valuables.

"You are fortunate that you got off as lucky as you did as I killed one man tonight," Lawlor says the robber told him as he left the room. The ex-prizefighter says that he was introduced to the thief several days ago and could identify him.

Woman Proprietor of Poolroom Is Held

SAN FRANCISCO, Jan. 14.—Alice Walters, who conducted a poolroom for women on Webster street, was today held to answer by Police Judge Shortall for a violation of the Otis-Walker anti-betting law. The woman was arrested in a raid made on her place by a squad of policemen headed by Madeline D'Arcy, the woman detective of the local department.

STORM SIGNALS IN HALL OF TAMMANY

J. S. Cram On the War Path for the Scalp of W. F. Sheehan.

NEW YORK, Jan. 14.—Storm signals, indicating a revolt in Tammany Hall against the selection of William F. Sheehan for United States Senator were posted here today when J. Sergeant Cram, long a member and high in the councils of the party, announced that if Sheehan were elected he would quit politics.

"I think," said Mr. Cram, "that the interests have one Senator already and should not have two why should not the other 9,000,000 people of the state by represented?

"Between Sheehan and Shepard, I certainly prefer Shepard. Mr. Shepard's election would not drive people into bitter resentment and they would not turn against the Democratic party as I believe they will if Mr. Shepard is elected.

"The people are up in arms and will resent the election of another representative of the interests."

Senator John Godfrey Saxe and Assemblyman Harold J. Friedman, both members of the Tammany organization, declared today that they would not vote for Mr. Sheehan for a Senator and would work and vote for Mr. Shepard.

Have You a Cold?

Better Check It at Once—Neglect Often Leads To Serious Illness

Oil of Pine is a splendid natural remedy for the treatment of throat and bronchial troubles. Because of its purity and freedom from opiates and narcotic drugs it is especially valuable for children. Two or three drops of the Pine, on a little sugar, affords speedy relief to the most obstinate cough, soothes the irritation and heals the inflamed mucous membrane.

Oil of Pine is often prescribed in the following formula, which, it is claimed, will break up a cold in 24 hours and cure any cough that is curable: Mix a half-ounce of Oil of Pine with two ounces of Glycerine and eight ounces (a half-pint) of pure Whisky. These ingredients can be purchased in nearly every first-class drug store and are easily mixed in a large bottle. A teaspoonful once in four hours is the usual dose.

Leach's Virgin
OIL of PINE

Quickly allays all irritation and heals inflammation of the mucous membrane. Unexcelled for Coughs, Colds, Hoarseness and all throat and bronchial affections.

Sold by Druggists only in original ½ oz. vials as put up for dispensing by LEACH CHEMICAL CO., Cincinnati, Ohio.

GREEK LABORER SAVES A GIRL

Comes Upon Scene in Time to Prevent Fire From Burning Child.

BIGGS, Jan 14.—What might have led to a serious conflagration and the burning of the Nelson Anderson residence in North Biggs, and perhaps the death of the two small children who were alone in the house, was narrowly averted by the timely arrival of a Greek laborer who with his companions live near the section house of the Southern Pacific near the Anderson home. He saw the fire leaping up to the lace curtains and ran at once and put out the blaze.

The little girl, who is about five years of age, was in the house with a younger child about nine months old and had set some kindlings on fire in a woodbox, the flames from which soon spread to the curtains hanging near.

Mrs Anderson had gone on an errand to the home of a neighbor, while Anderson was in the barn doing the evening chores.

Had not the Greek seen the blaze and arrived on the scene at the time there would have resulted a big fire and death of the children who could not have escaped from the room as the older girl could not reach the door knobs to open any door.

Pioneer Pastor Is to Dedicate Church

PETALUMA, Jan. 14—The new Christian church will be dedicated in February and the pastor, Rev. L. [illegible] Ferguson, is making great preparations for the event. Rev. Dr. Smither of Los Angeles, who is one of the oldest ministers of the Christian church and who has been pastor of the Los Angeles church for 25 years, will deliver the dedication sermon. Many prominent clergymen from all over the state have been invited.

LECTURE ON COAST RANGES.

SAN FRANCISCO, Jan 14—"The Coast Ranges and Their Relation to San Francisco" is the subject of a lecture by Professor Ruliff S. Holway, head of the department of geography at the University of California. This lecture, which is the sixth of the university extension series, will be given Monday evening, January 16th, at Kohler & Chase hall, O'Farrell street, near Market, and will be illustrated by a large number of stereoptic views.

INVENTOR VICTIM OF IRONY OF FATE

Killed in Just Such Accident He Had Perfected Device to Prevent.

CHICAGO, Jan. 14—Harry H. Cade of Chicago, who died today from injuries received in a wreck yesterday on the New York Central at Batavia, N. Y., was in the east, it developed today, to present plans he had worked out for an automatic stop signal which would have made impossible the accident of which he was the victim.

Mr Cade, who was Chicago manager for the Federal Signal Company of Albany, had been at work for a long period perfecting a signal which would complement the visual signals now employed and automatically stop a train if the engineer failed to see it, as was the case at Batavia.

His method would, he was convinced, not only stop a train's running by a danger signal, but would safeguard open switches in the same way and give a loud warning in the cab of an engine or interurban car.

LECTURE SERIES FOR STUDENTS

Subjects to Be Discussed Today On Elmhurst and San Lorenzo.

The Oakland Branch of the International Bible Students Association announce a series of highly interesting lectures arranged for the bay cities.

This afternoon two will be given: In Elmhurst in Redmen's hall "Man's Past, Present and Future" will be discussed and in San Lorenzo in Village hall "Where Are the Dead?" will be answered.

In the near future, the remainder of this series will be presented in towns surrounding Oakland, including "The Great Hereafter," "Judgment Day Blessings," "Is Christ or Satan Winning?"

The association has made arrangements for this service free to the public; no collections will be taken, and Christians, Jewish people and non-believers are specially invited.

Scholarship Requirement to Enter Fraternities Tabooed

U. OF C. PRESIDENT FROWNS ON PLAN OF COLUMBIA

Believes in Student Government in the University of California.

PUT YOUTHS ON THEIR HONOR, HE DECLARES

Considers System in Vogue at Berkeley at Present Is Best.

PRESIDENT BENJAMIN IDE WHEELER.

In the press dispatches a few days ago it was said that the faculty of Cornell University was planning to make a new rule by which there should be a scholarship requirement for membership in the college fraternities. It was stated that the cause of the new rule lay in the fact that so many of the freshmen class had failed in the examinations and were poorly rated in scholarship.

In Barnard College, the women's department of Columbia, about two years ago the rule destined by the faculty for the men was put in vogue with splendid result. There was no statement made as to whether the matter was brought up as a faculty proposition or by request of the students. In the case of the Barnard College students it was done by the faculty.

BERKELEY, Jan. 14.—As far apart as the East is from the West, are the divergent views of the heads of California and Columbia Universities upon the problem of scholarship and the Greek letter fraternities.

On the eastern seaboard Columbia is planning to improve scholarship by requiring certain scholastic tests before students are permitted to become fraternity members, according to press dispatches from New York.

In California, where scholarship in the State University is at a low ebb among the fraternity members, as admitted by President Wheeler in his recent biennial report, the opposite policy is being carried out. There is no control of the fraternities by the university powers here, the Greek letter men being permitted to work out their own salvation in the matter of scholarship, with advisory rather than compulsory measures on the part of the faculty.

DOES NOT FAVOR PLAN.

Despite the force of statistics at the University of California, which show that the average scholarship record of the fraternity men is below that of the average student, President Wheeler is not in accord with the reported plan of Columbia University to curb the lower class men's activity in fraternity affairs until they have shown a certain degree of scholarship, and maintains that the California plan of self-government among students has come to stay and should prevail, upon its merits.

He is not discouraged because the student who is possessed of means and can enjoy the pleasures of fraternity life is as conspicuous for poor scholarship as he is for gaiety.

"I have not heard that Columbia has gone so far as to require a certain standard of scholarship before a student is permitted to join a fraternity, so I am in the position of dealing with a hypothetical matter," said President Wheeler today. "But Columbia depends a great deal upon rules. I do not believe in this reported sumptuary method of dealing with fraternities and students. They should be allowed to govern themselves, as has been done here for many years past.

ENCOURAGING RESULTS

"It is true that the record of scholarship among the fraternity members in our university is not gratifying, but the institution is working among the societies through Professor Lincoln Hutchinson, dean of the lower division of students, and encouraging results are promised."

Professor Hutchinson is also opposed to the plan which is reported to have been inaugurated at Columbia, but does not object to such scholarship requirements if they are proposed by the fraternities themselves.

"Universities should not discriminate among students," said Professor Hutchinson. "Whether a student is a fraternity man should make no more difference to the university than the question of whether he is a Mason. I have not been informed that Columbia has adopted such arbitrary methods, and I doubt that the institution has gone so far."

LAKES-TO-GULF REPORT READY

President to Hear the Result of the Deep Waterway Investigation.

CHICAGO, Jan. 14.—The commission appointed by President Taft to inquire into the practicability of digging the first section of the Lakes-to-the-Gulf deep waterway from Lockport to the Mississippi River, has prepared the draft of a report to be made to the President.

Although General William H. Bixby, chairman of the commission, said the finding would not be made public in advance, it is said the report will be a governmental appropriation from the Lakes-to-the-Gulf waterway is impracticable at this time.

Manheim & Mazor

More Offerings From Our Semi Annual Clearance Sale

½ Off

All Cloth and Velvet Dresses

Our entire stock of Cloth and Velvet Dresses has been reduced one-half—the variety is large—the styles the very latest and smartest of the season's favored styles—by all means see this assortment at once—such a saving opportunity will not come again in a long time.

Saving Prices On Tailored Suits

Suits worth up to $27.50 now reduced to $14.85
Suits worth up to $38.50 now reduced to $21.85
Suits worth up to $31.50 now reduced to $18.95
Suits worth up to $52.50 now reduced to $29.45

Special Reductions on All Large Size Suits for Stout Women

FUR COATS REDUCED

$125.00 Pony Coats now reduced to $68.45
$85.00 Pony Coats now reduced to $48.50
$93.00 Marmot Coats now reduced to $62.50
$75.00 Pony Coats now reduced to $45.00

$18.50 Silk Moire Rain Coats reduced to ... $9.00
$32.50 Plush, Caracul, Serge and Broadcloth Coats ... $19.45
$27.50 Fancy Mixture and Broadcloth Coats, now ... $14.95
$18.50 Mixture and Broadcloth Coats reduced to ... $9.95
$6.00 Dresden Silk Petticoats reduced to ... $3.15
$5.50 Fancy Shirt Waists, during the clearance sale, ... $2.65

Charge It

You can avail yourself of the saving prices and still have the benefit of our charge account system—no extra charge.

NO EXTRA CHARGE FOR CREDIT—NOTHING OFF FOR CASH.

12th St. at Clay — Manheim & Mazor — CALIFORNIA OUTFITTING CO. OAKLAND — 12th St. at Clay

POPULAR SONG TO BOOST EXPO

"In San Francisco the Fair Will Be Best," Is Oakland Creation.

The following song, entitled "In San Francisco the Fair Will Be Best," was written by S[illegible] Harrison of this city, and the music is by A[illegible] Bloom.

San Francisco's got the time, the place,
  She's got the money, too,
To let the world's inhabitants,
  When the Panama canal is through;
Her heralds she has sent abroad
  To invite the great and the small,
And to show in San Francisco
  There is nothing that is small.
From the ashes of the past
  She raised a city, bright and great,
As a monument to all the world
  And a pride to the Golden Gate.
She has shown her power,
  And her great work done,
And from all who have seen it
  Loud praises she has won.

Chorus—
Come out to the West, to 'Frisco come,
  Come where the people like lots of fun,
Come to the place that is sure to cheer,
  Come where the climate's the same all the year.
Come to San Francisco, take my advice,
  Come where the maidens are awful nice,
Come to the land of the Golden West,
  In San Francisco the fair will be best.

San Francisco is the place,
  With pride she can justly boast!
In the year nineteen hundred fifteen
  The world's inhabitants she'll host.
No other city in the sun
  Can even [illegible] with her
In the race for this great prize—
  The Pan Pacific Fair.
Her people are united
  With those across the bay,
And with one accord are working
  On this project light and day
To make it one grand big success,
  And all who assist her
With gratitude she'll bless.

ALMOST PERISH IN FIERCE STORM

Lives of Three Brothers Are Saved by Patent Cigar Lighter.

OROVILLE, Jan 14—Caught in a Bald Rock canyon in a fierce sleet and snow storm for two days, narrowly escaping death from exposure to the storm, Ernest Walsh, a painter of Oroville, fought with the bitter cold, chilled through and through and now owes his life to a patent cigar lighter carried by Horace Huse, who with his two brothers, Logan and Howard, accompanied him.

Walsh lies at his home seriously ill and suffering intensely from the effects of the exposure. The Huse brothers withstood the fury of the storm and are in fairly good health.

Hovering around a dismal fire, started by the cigar lighter, without shelter, not even an overcoat, the four men existed during two days in that wild region of the Feather river canyon, the Huse brothers the while doing all in their power to keep life in the almost frozen body of Walsh.

The Huse brothers were forced to carry Walsh on the return to Oroville, and they say that had they not been able to start the fire in the canyon with the cigar lighter that Walsh would have died before being carried to the city.

The men left a week ago for the mountains. At that time the weather was good, and no storm was predicted. No blankets or overcoats were taken, and on Monday the men were caught in the storm.

WILL GIVE GERMAN COMEDY.

The dramatic section of the Oakland Turn Verein will give a German performance tomorrow evening at Germania hall. The play will be "A Perfect Woman," a comedy by Carl Gorlitz. The leading parts are in the hands of Mrs. Johanna Kaver, who has the title role, and Mrs Julia Hess. The leading male casts will be played by Richard Levy, an able comedian who has many admirers among the German play-goers, and Henry Miller.

PETALUMA MASONS HAVE BIG TIME

Lodge and Eastern Star Chapter Hold Brilliant Joint Installation Exercises.

PETALUMA, Jan 14—Last night at the Masonic temple in this city, in the presence of a large gathering, the newly elected officers of the Petaluma Lodge No. 180, F. and A. M., and Morning Star Chapter No. 61, Order of Eastern Star, were elevated to their respective seats at a joint installation. The affair was attended by Masons from all over the state.

The officers of the lodge were installed by Past Master James McFadden as follows:

Worshipful master, J. A. Olmsted; senior warden, Paul Van Belber; junior warden, E. A. Potter; treasurer, W. T. Spridgen; chaplain, Rev. John Partridge; senior warden, W. D. Thomas; junior deacon, Dr. N. D. Rundell; stewards, Carl Plow and B. Bowles; tyler, John Oleson.

At the conclusion of the installation ceremonies P. J. Slim, on behalf of the Masonic lodge, presented the retiring master, James McFadden, with a Masonic emblem.

The officers of the Eastern Star were seated by Past Matron Mrs. M. D. Gosher. They are:

EASTERN STAR OFFICERS.

Worthy matron, Miss Lena Holder; worthy patron, A. W. Horwege; associate matron, Mrs. Edith L. G[illegible]; secretary, Miss Mary B. Adams; treasurer, Mrs. Harriet Carron; conductress, Mrs. E. Bowles; associate conductress, Mrs. Lizzie [illegible]; marshal, Mrs. Josephine Cleve; chaplain, Mrs. Augusta Hall; organist, Mrs. Anna Horwege; Ada, Mrs. Lottie Sass; Ruth, Mrs. Agnes Towner; Esther, Mrs. Rose Terr; Martha, Miss Grace Allen; Electa, Mrs. Mary Lovejoy; warden, Miss Lucile Potter; sentinel, J. Oleson.

Mrs. Horwege, who is the district deputy for this district, was presented with a handsome jewel, and her husband, who has served in the office as worthy patron, was given a beautiful seal ring. Attorney W. B. Haskell officiated as toastmaster.

The officers of the Petaluma Tribe No. [illegible] I. O. R. M., and the officers of the Arona Council No. 35 were jointly installed last night by District Deputy W. S. Grant of Santa Rosa, W. H. Hall, F. McNally, A. W. Agnew and R. [illegible] Mattei of Petaluma. Presentations were made to the retiring officers. A number of Sebastopol and Santa Rosa visitors were present and enjoyed the banquet which followed the ceremonies.

PAINTER CUTS WIDE SWATH

Falls Heir to Mythical Wealth and Buys Automobiles On Credit.

KANSAS CITY, Jan 14—M. L. Mason, a painter of this city, who announced last Monday that his grandfather, George Hopkins of Pine Bluff, Ark., had died leaving him a fortune of $360,000, was arrested here on a charge of obtaining money under false pretenses.

On the strength of his story Mason obtained clothing to the value of $117.

Before his alleged bubble burst Mason had purchased two automobiles, for $[illegible]500 and one for $2500. He also had promised officials of the painters' union $1000 to fit up its quarters in the Labor Temple with mahogany furniture.

Following his arrest, Mason admitted he had no money and that none had been left him.

FOREIGN SHIPS ESCAPE COURT

Government's Trust Suit Cannot Reach Them Under Present Law.

WASHINGTON, Jan. 14.—Unofficially it was learned today that the department of justice does not consider that the federal courts have jurisdiction over foreign steamship companies named in the government's trust suit recently filed in New York.

There was a conference at the department with the object of the framing of a law to create jurisdiction or [illegible] the bill introduced in the house early in the week by Representative Humphrey of Washington will be used as the basis.

This bill provides that the accused steamship companies be barred from American ports, [illegible] fines and confiscation of their ships if they did not desist from the so-called "Atlantic [illegible] conference" [illegible] agreement in restraint of [illegible].

[illegible] the Humphrey bill, which [illegible] would be [illegible] department of justice [illegible] support of Attorney General Wickersham's approval. He will [illegible] probably next week.

DISCLAIM GUILT OF BULLION THEFT

Four Suspects in $50,000 Robbery Case Plead Innocence When Arraigned.

SAN FRANCISCO, Jan. 14.—"Not guilty" was the plea made today by the three men and one woman who are held by the police for the $50,000 bullion robbery which occurred between Alaska and Seattle on the steamer Humboldt. [illegible] R. [illegible], F. S. Smith, [illegible], J. P. Watson and G. M. Wood are the four who are charged with grand larceny.

The four appeared before Superior Judge Dunne to enter their pleading. The case was set for January 21, when a date will be set for trial.

Attorney [illegible] Flood, representing the defendants, asked that the case be set for a later date. The court refused [illegible].

The four defendants were taken [illegible] one of the most [illegible] ever made [illegible]. The gold was traced through [illegible] and finally located in a rooming house in the Mission district. A part of the loot was found in the rooming house.

The robbery occurred during the southbound trip of the steamer Humboldt last September. The gold was removed from boxes and a quantity of lead substituted. The loss was discovered at sea and reported as soon as the vessel reached Seattle.

Object to German Taxes on Potash

WASHINGTON, Jan. 14.—The State Department is being flooded with letters from farmers and others from all over the country protesting against the action of the German government in exacting a tax on potash, largely consumed as a fertilizer in the United States.

The absence of the German minister of foreign affairs from Berlin is given by Ambassador Hill as the reason for the delay in securing an answer to the proposition of the United States to the German government to consider the subject of the potash tax diplomatically.

S. N. WOOD & CO.'S STORE NEWS FOR LADIES

LADIES' SUITS AT MUCH LESS THAN ONE-HALF PRICE
OUR YEARLY CLEARANCE SALE OFFERS THE BEST OF THE SEASON'S STYLES
AT THE THREE FOLLOWING EXTREMELY LOW PRICES

$11.50 — Former Prices Up to $25
$16.50 — Former Prices Up to $35
$23.75 — Former Prices Up to $75

SILK RAIN COATS

Can't get along without them these days—amidst a big selection such as we can show you, it is easy to pick out just what you want. Moires, Messalines, Mohairs—all sizes.

Prices $9.50, $12.50, $15.00, $17.50

$5.95 Silk Waists

REDUCED TO $2.95

Fascinating messaline, taffetas and China silks, only tailored effects. When we gathered these waists together for our Waist Department we picked out only the daintiest designs that we could find. Many of them are the sort that persuade the women to buy two or three at a time because of their soft loveliness.

MISSES' & CHILDREN'S WEAR AT SALE PRICES

$10.00 Junior Dresses for $5.00
$18.00 Sailor Suits for $12.50
$15.00 Junior Wool Suits for $6.95
$7.50 Reefer Coats for $3.95

A SPECIAL INDUCEMENT!
NEW SPRING MODELS
WOMEN'S TAILORED SUITS
SPECIAL ORDERS TAKEN

On account of our control of tailoring facilities we are able to offer to the women of Oakland now, in the middle of Winter, an opportunity for them to secure Man-Tailored Suits on special orders in

EXCLUSIVE NEW SPRING FABRICS

FOUR STYLES TO SELECT FROM

Garments equal in value to suits made by the best of tailors at $45, $55 and $65

NEW SHORT-SEMI BOX COATS

All suits ready for delivery almost immediately after receiving the order

OUR PRICES—$25, $30, $32.50

LINGERIE Waist Sale

Former Prices $2.25 and $2.50

Now $1.75

Of dainty lace and embroidery trimmed.

$25.00 Wool Coats

Reduced to $10.75

Superb models in warm novelty and fancy mixtures, plain colors or contrasting color arrangements—an extraordinary value at the reduced price of $10.75.

OAKLAND STORE ONLY

S.N. WOOD & Co.
"WHERE QUALITY COSTS LITTLE"
OAKLAND — COR. WASHINGTON and 11TH STS | COR MARKET and FOURTH STS. SAN FRANCISCO.

CHILDREN'S WASH DRESSES

Formerly $1.50, $2.50 and $3.50.

Of dainty chambrays, percales, reps and ginghams. A score of styles and patterns.

Now 95c, $1.35 & $1.95

SUNDAY,
January 15, 1911

OAKLAND TRIBUNE EDITORIAL PAGE

W. E. DARGIE
President

California Crop Prospects Bright.

There are copious rains in the valleys and heavy falls of snow in the mountains all over California. Such a heavy precipitation at this season of the year is a sure indication of an abundant crop yield.

An examination of the crop records of the past will show that the big harvests of California have followed heavy rains in the spring, that is, in January, February and March. Heavy rains in November and December have usually been followed by dry weather in the following months—the very time that moisture is needed for grain, orchards and herbage.

The ground is now being so thoroughly soaked and grain and grass given such a start that good crops are sure to result.

The rain now falling is saturating the subsoil and gravel underlying the surface soil, providing a reserve of moisture which plant life can draw upon during the rainless period that is to follow. Abundant water for irrigation will be supplied by the deep snows that are blockading traffic in the Sierra Nevada mountains; also water for the miners. There will be rich feed for stock on the ranges. All in all, the prospects for the present year are very bright. There is only one fly in the ointment. Snow melting in the mountains, coupled with the heavy general rainfall, may flood the low lands in the delta region, to the injury of the asparagus and potato crops grown in that territory.

But it never rains unless it pours, and the laws of meteorology operate without regard to special instances or peculiar conditions, and we must take the goods the gods provide as they are sent. A drouth this year would have been disastrous to California. All fear of that has been happily averted, and if some of the low lands suffer in consequence of so much rain falling at once it is a mutation which must be accepted with philosophy. In the general equation the whole State is enormously the beneficiary.

The bill of Senator Shannahan providing that the State shall furnish textbooks free of charge to all children in the primary and grammar schools is worth considering. It is not a new proposition, but events continue to give it renewed attention. The jobbery in the matter of textbooks is so grievous that some remedy should be applied, though it is not clear that furnishing textbooks free will be a beneficial change. The State has not yet been able to evolve a satisfactory system of textbooks. But one educational reform can be at once instituted by putting an end to the accrediting system at the State University. That system enables the university faculty to prescribe the curriculum of the high schools, and is responsible for the frequent change of textbooks—an imposition on the parents of high school students.

One University Is Enough.

The Los Angeles Herald makes a long plea for the establishment of another State University in the southern section of the State. It makes a plausible argument from a sectional standpoint, but when examined closely it is seen to voice merely a local ambition. The time may come when another State University will be necessary and desirable, but it has not yet arrived. If one is established it should undoubtedly be located somewhere in the southern counties.

But at present the existing university at Berkeley is ample for the needs of the State provided it is fully equipped to meet all requirements. Until it is fully equipped and its maintenance provided for there should be no thought of establishing a similar institution elsewhere. One good university fully equipped and liberally supported is worth half a dozen inadequately provided for.

Two institutions would pull against each other, with the result that the expense to the taxpayers would be greatly increased and neither university would be equipped and maintained on a proper scale.

Berkeley is midway between the northern and southern boundaries of the State, and is in no sense a local or sectional institution. While it is firmly established and has attained a position of great usefulness, it still lacks many essentials. It needs more laboratories and classroom buildings, and many other things to complete its equipment. The change in the tax laws requires legislation to provide for its maintenance. Three of the finest buildings came as private gifts. It owes even the gymnasium to the generosity of a public-spirited citizen of Oakland. It has special funds for research and scholarships that came from private beneficence.

It has been planted with deep foundations on broad lines, but it is still incomplete in physical appurtenances. These should be supplied before there is talk of establishing another university that will be a rival for public support, and will inject partisanship and jealousy in our system of higher education. Berkeley belongs to the whole State, typifies the splendor and glory of the entire commonwealth. Let us not destroy its usefulness by establishing local universities in different parts of the State to draw away the support it should be given.

The Revolution in the Senate.

Another member of the old guard has dropped out of the Senate. Former Governor McLean has defeated Senator Bulkeley in Connecticut. Should Lodge fail of re-election in Massachusetts there would be little of the old guard left. Aldrich, Hale, Dick, Kean, Carter, Depew, Warner and Burrows retire in March next. Senator Elkins died a few days ago and a Democrat will take his place. There will be more new faces in the Senate when Congress assembles next December than has been seen in many a year, for Piles of Washington will be succeeded by a new man. Virginia will send a new man to succeed Senator Daniel, and from Colorado a new man will come in place of Hughes. Louisiana has sent a new man to succeed McEnery.

Death, defeat and retirement have left but a few of the group of men who have for years controlled the Senate. Senator Cullom is old and feeble and so is Senator Perkins. Frye's fighting days are over. As President pro tem of the Senate he is innocuous and non-combative. The fighting men are now on the other side—insurgents or Democrats. The Republican old guard is but a remnant of the disciplined corps that has dominated the upper chamber since March 4, 1896. Beveridge and Bacon are gone also, and Tillman is a physical wreck.

In many respects the Senate of the Fifty-third Congress will be a new body, largely composed of men fresh from the people and animated by ideals and purposes different from those held by the men they will succeed; more radical and less bound by precedent and tradition. Not since the Civil War has there been such a complete break-up of the masterful element in the Senate, such a sudden shift of power into new and untried hands. The last twelvemonth has seen a swift change from the old order.

HARD TO HANDLE

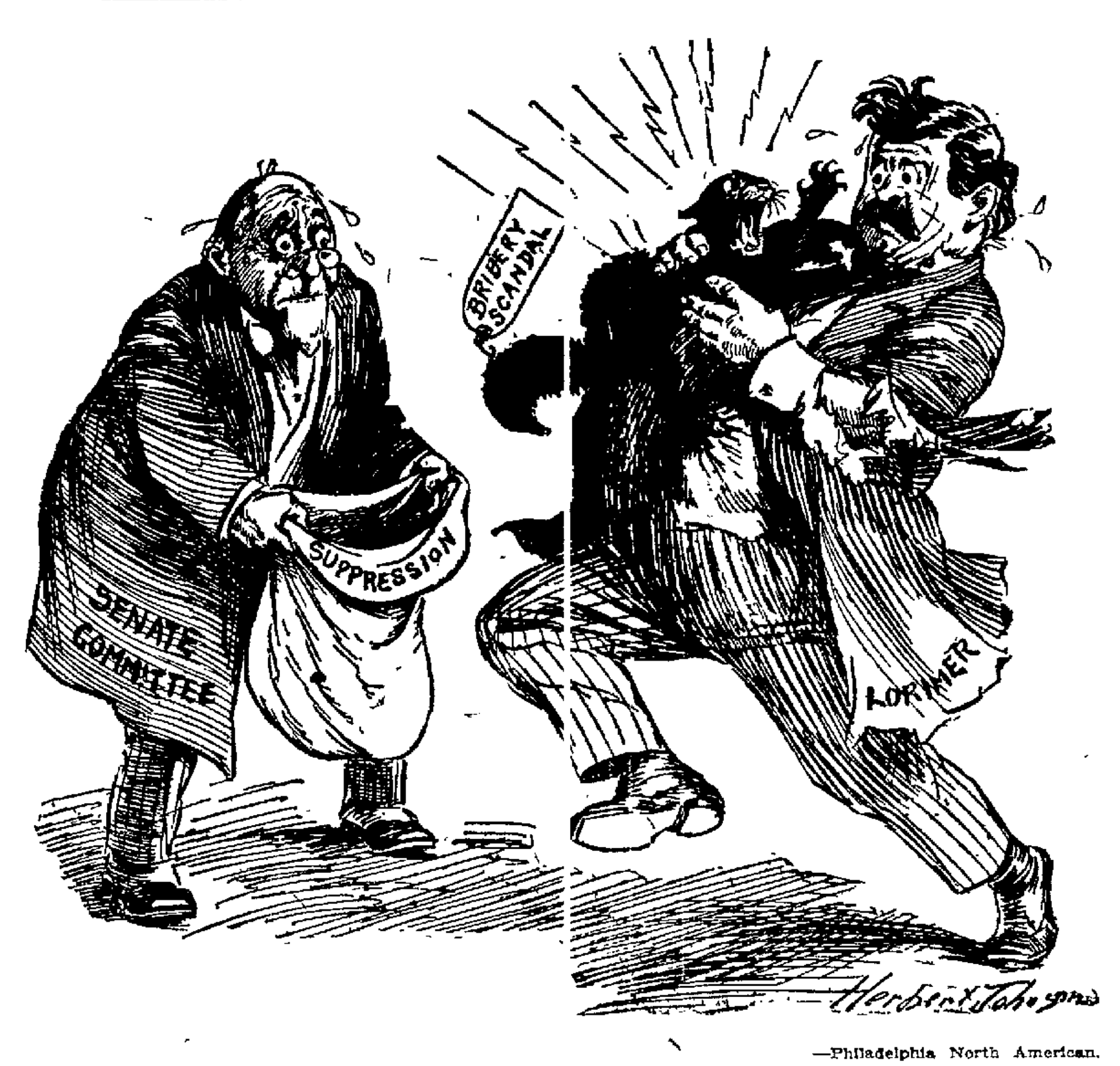

—Philadelphia North American.

Let Sleeping Dogs Lie.

The Fresno Republican says Meyer Lissner has been denounced for being a Jew. That is not true so far as our knowledge goes. Nobody has blamed him because of his race and religion, save, perhaps, some idle scoffers unworthy of serious consideration. Mr. Lissner has not been more sharply criticized than other men who have essayed the role he is now taking. Opposition to his methods is manifestly not inspired by race prejudice. It would have no claim to respect if it were. But by lugging a race and religious issue into the case the Fresno Republican is making a cheap appeal to the race pride of Mr. Lissner's coreligionists. A man of straw has been manufactured for the occasion with intent to raise a question that should never be obtruded in the politics of a people who have builded their institutions on religious liberty and freedom of conscience. As a public man Mr. Lissner is on the same plane and footing as any other citizen—entitled to the same consideration and the same measure of judgment that other men are accorded—nothing more, nothing less. Putting Mr. Lissner's personality aside, it is not fair to our Jewish fellow citizens that suggestions should be thrown out that are calculated to arouse and provoke race and religious prejudice. The passions of the fanatical and ignorant should not be aroused to serve any end, but should be rebuked and allayed when they manifest themselves. It will be time enough to defend Mr. Lissner when he is attacked because of his blood or religion. Until he is so attacked he deserves no defense on that score. To conjure up a spectre as an excuse for entering a defense is to excite the ignoble prejudices of the bigoted and intolerant. For heaven's sake, let race and religion alone in political discussion until they are challenged or obtrude themselves on public attention. All are free men in this country, and one man's religion is as good as another's so far as politics and the law are concerned. No good can come of stirring up feelings that are only to be deprecated and discouraged.

It has been quite a shower to be sure, as Father Noah remarked after the flood.

The man who predicted that this would be a dry year now has reason to doubt his wisdom. He is certainly no prophet.

Senator Chamberlain, Democrat, who floated on the direct primary into the Senate from a Republican State, will have a nice time squaring himself with his constituents in case he votes with his Democratic colleagues to cut down the tariff on wool and woolen goods. Oregon is a great wool-growing State, and while insurgent on many points does not want schedule K interfered with. The wool men of Oregon have been holding meetings to protest against taking the protective duty off wool. They have called on Senator Chamberlain to stand by their industry. On the wool question they are standpatters, and Senator Chamberlain is asked to stand pat with them. Will he do it? Of course. So far as Oregon is concerned he is a protectionist. Outside that State he is a tariff reformer. Still there are others—Senator Works, for instance.

According to report (which, however, is not always trustworthy), Senator Works says he owes his election to Christian Science. This is not giving Meyer Lissner due credit.

EDITORIAL PARAGRAPHS

The truth sits on the throne in man's center; man sees what is and what is to be by looking within and not without.

Impure air never feeds the lungs, but it does develop disease, and disease brings death to damn man for mixing dirt into the divine temple-building.

People who give "short-weight" in business generally have to take hot words in return, and misrepresentation in the market gives a "mix-up" in the meeting that follows.

If you fail to be as you do the result of your doing will be your ultimate undoing; you must judge yourself as you truly are, while others will criticise you for what you appear to be.

The hope of a bright tomorrow takes away the gloom of tonight's darkness; we spring with delight into an unknown future because we have hope that is bright and this alone makes us ready for the fight.

This good old world gives its cheering salute to you as you climb to your success through doing your level best—you make history by climbing to higher heights.

Do not try to work out your success by signs and never allow omens to make figures in your life-book—destiny disdains to observe dates.

Political Comment

Whether a real conservative Democratic party can now be maintained successfully in the State of New York is open to serious doubt. That Governor-elect Dix and the members of the Legislature intend to direct the party conservatively if they can seems now pretty clear. That no radical Democrat has made even the attempt of becoming a candidate for United States Senator is proof of the complete rout of radicalism in the Democratic party in this State at the present time.—Albany Journal.

The Democratic majority in the Sixty-second House is bound to have its troubles. It will have to contend with the constant efforts of its own radical elements, assisted by the insurgent Republicans, to repudiate the return to historic Democracy and to push forward the Bryan-Roosevelt policies. The more aid the Democratic legislatures can give the Senate in resisting this Socialistic alliance the more worthy of confidence will the Democratic party appear to the nation in 1912.—Chicago Inter-Ocean.

It is announced in Washington that President Taft will be an aspirant to renomination in 1912, and that he "expects Roosevelt's aid." In view of recent political happenings, however, Roosevelt's aid may be a handicap instead of a benefit. It may result in his defeat instead of his renomination. In all probability he would make a much better showing with Roosevelt against him.—Wilmington Every Evening.

This World's People

Laurance Irving, the actor, recently created a sensation by speaking from the stage on "the unfairness of dramatic critics."

* * *

Miss Angelic Fraser, who just died in London, devoted herself for fifty-four years to making life easier for tailors the world over.

* * *

Would you be shaved by a mayor? Then you must go to High Wycomb, British Isles, where H. J. Cox combines municipal duties and the tonsorial art.

* * *

The authorities controlling the games at Monte Carlo pay the Prince of Monaco $350,000 a year for the privilege of running them.

* * *

M. Auguste Rodin, dubbed the "master sculptor of the age," recently celebrated his seventieth birthday.

* * *

Queen Amelie, formerly of Portugal, before the revolution issued a semi-royal decree against tight lacing among the woman of the kingdom.

* * *

It is said of Captain Adrian Jones, who has designed the four-horse war chariot, weighing upwards of thirty tons, which is to be erected near Hyde Park Corner as a memorial to "Peace," that he is probably the only living sculptor who understands a horse from tail-tip to nostril.

Bachelor Musings

Old Diogenes did his muck-raking with a lantern.

The fellow who is always on the fence doesn't carry much weight.

The beauty of age is sublimely expressed in one thing—motherhood.

A coquette is like a war veteran—she goes through many engagements.

Speaking of bad examples, a school boy says his arithmetic is full of 'em.

Of two evils it is natural to choose the one that is least likely to be found out.

The fellow who is continually in hot water doesn't always have a clean record.

Elastic currency may be all right, but what most people need is the adhesive.

A man seldom has occasion to be ashamed of his associates in a worthy cause.

It is only a matter of time until some chap will discover a way to renature denatured alcohol.

And the advice of a critic does about as much good as the giving of medicine to a dead man.

The world may owe a man a living, but he is generally a mighty poor collector.—New York Press.

BROKEN AT LIFE'S WHEEL

Unworthy of respect he may be, unworthy of consideration, unworthy of sympathy, but the most pitiable spectacle of the streets he surely is—the broken man; pitiable in his seeming hopelessness, his abject misfortune, his tenacity in joyless life, his manifest physical suffering, his apparent mental degradation.

Evidently aimless and without purpose, yet he shuffles along through the crowd—pinched with cold but making no appeal for sympathy and none for help, as far removed from human aid on a busy street as if he were clinging to an ice cake in the Arctic seas.

Possibly it is not the suffering which is the pity. Suffering is a common thing and much of it is nobly endured. More likely it is the waste—the hopeless, wretched waste—of a man. A machine rusting in the field will cause mental unrest.

Here is a machine rusted and wasted in the streets—a human, starved, frozen, and hopeless. He acknowledges that he has no claim on the world. The dusty brown of a shabby hat pulled down on his head is dejection; the blue and red face which shows beneath it is suffering; the fringe at the edges of his worn clothing is poverty; the holes in the frail shoes, destitution.

He is found in Malcolm McDowell's bread line, in the entrances to buildings, in the municipal lodging house, or in the police stations, in the bridewell, in any shelter he can find—and, occasionally, dead on a railroad track or in the snow.

No one to waste sympathy on, assuredly. Certainly no one to waste nickels, dimes or quarters on—unworthy, without a doubt, but great in his ability to sustain misfortune and wonderful in his capacity to carry suffering. Untrustworthy and richly meriting his calamities we may concede, but pitiable as he puts himself in contrast with reliant, successful, competent, active men who march by him on the street.

He is a failure, and that, no matter what the cause, whether by misfortune or lack of character, is sordid tragedy.—Chicago Tribune.

TAGGING HUSBANDS

A tale of cruelty whose ingenuity makes it all the more diabolical comes from New Jersey. The women of the Mosquito State have prepared a bill to be submitted to the next Legislature providing that all married men shall wear thumb rings in order that the world may know their exact social status. Strange as it may seem, this proposition does not come from the maids or widows who have been flimflammed by flirtatious benedicts, but from the wives themselves. According to present plans, the bill will be introduced in the Legislature, if there are any bachelors in that body to farther it and it is said the husbands will have to pass it to keep peace in the family.

It will not be pleasant for the married men to wear rings on their thumbs, of course, but that is better than some of the savage tribes of the earth prescribe for personal adornment. The husbands may congratulate themselves that the law does not provide for nose rings or even earrings.

The thumb has for many centuries been the token, the sign manual as it were, of submission of the authority. Long before Simon said thumbs up and thumbs down and long before the Roman audiences saved or doomed the gladiators by the elevation or depression of the thumb, this member has been of sinister significance and of paramount importance in the family circle. To be "under the thumb" is proverbially to be in a state of subjection, and now for husbands to be hourly and everlastingly reminded by statute of this condition would be tough, to say the least.

A loophole for the sunshine of hope is left the New Jersey married men, however, in the chance that the law may be declared unconstitutional by some tribunal of final jurisdiction, on the ground that it is cruel and unusual punishment, that it does not fit the crime and that no man can be compelled to incriminate, expose or humiliate himself.—Kansas City Journal.

SHOULD DREAMS BE TOLD?

A magazinist writing on the subject of dreams says that they never should be told. "Just as a young painter," he says, "is taught not to portray a luminary on canvas, so a child must be taught not to describe its dreams. Better relate the dullest true story than the most thrilling dream. Is it that our audiences are so in love with reality? Is it that the isolation of a dream, which may be neither shared nor re-effected, leaves the listener's egotism cold? I do not know, but at the mere words, 'dreamed,' you may see your auditor's attention dissolve—neither at his will nor your own—like mist before the sun."

Is it not rather that, in an age of investigation, when psychology as well as other sciences aims at exactness, no respect is felt for dreams? They are the detritus of the mind, the rubble, the waste, the too intimate and personal debris.

As for the pretention of any dream monger that he and his vagrant sleep thought are prophetic, they are regarded nowadays as absurd in the extreme. For one disturbing or exalting dream which coincides with events there are innumerable ones which have absolutely no sequence in actuality; and those which chance to be anticipatory are so by reason of their relation with probability and the involuntary effort of the sleeping mind to carry on the thought pursued in waking hours. This thought may have been so obscure as hardly to have claimed the thinker's conscious attention, but it was there nevertheless. Once in a great while a telepathic message may be received during sleep, but even if this be the case there is no good excuse, except in the rarest instances, for mentioning the fact.

Dreams, like a large part of the thoughts that scud across the mental sky, are best not mentioned. They are the clippings and cuttings of true and proportioned thoughts, and are no more to be preserved that the stuff we toss into the waste basket or send to the burner.—Chicago Tribune.

"THE WORLD DO MOVE"

The younger generation is striking a gait in all its affairs, from commercial ingenuity to love-making, that is enough to appall the elder of today, to say nothing of the deliberate and sure-footed fathers of old time, if they could revisit the earth.

The news columns have something to say about a young man who did not make up his mind to propose to a certain young woman until the latter had boarded a railroad train, on a journey clear across the continent with an ocean voyage to Europe at the end.

The time having gone by when speech would serve his purpose, he resolved to win her by the telegraph route, and began searching a series of "rush" messages after her.

The number of telegrams sent has been variously estimated, but it is related that the young woman succumbed after a time and that a wedding is now in early prospect.

With one-hundredth part of this young mans' purposefulness the famous Judge who observed Maud Muller as she raked the hay would have had the wife who, clearly, was intended for him, and two families would not have been spoiled by mis-marriages.

Captain Miles Standish, equipper with a sheaf of telegraph blanks, and and the will to use them, need not have called upon John Alden, who was advised to "ask for himself," instead of the backward old soldier whom he came to represent.

There is no limit to the changes that might have been wrought in history if men had possessed the determination, and the equipment, of the young man who has figured in the news columns.—St. Louis Times.

20 YEARS AGO IN OAKLAND

Minerva lodge No. 83 of Alameda Degree of Honor of the order of Workmen, has installed the following officers: Mrs. Lovejoy, Miss Maggie Ohea, Mrs. McKenzie, Miss Fannie Finley, Miss Lizzie Ohea, Mrs. Jamison, R. H. Ohea, Sam Orr and Mrs. Orr.

Among those who are at present visiting out of town are the following: Mr. and Mrs. J. Simmons, Mrs. Charles Nelson and Misses M. and G. Nelson, James Adams, Mr. and Mrs. J. O. Case, Miss Rose Williams, J. W. Dunlap, C. Zerick, E. S. Dowd, Rev. L. P. Armstrong and Mrs. William M. Gregory.

Herman Meese, Sr., John Schumacher and John Harten have filed an inventory of the estate of William Klumpp, deceased, and value his property at $28,062.

Robert Fitzsimmons won the championship belt from Jack Dempsey yesterday at New Orleans by a knockout in the thirteenth round.

County Clerk Crane has revoked the appointment of Samuel Hunter as a deputy county clerk. For the last year Hunter has been acting as clerk of the board of supervisors. J. J. Hanifin, Jr., and Charles Neal are applicants for the position.

The estate of the late Dr. Samuel Merritt, valued at $1,081,126.60, is ready to be distributed to the heirs under the will of the deceased. Among those who will receive bequests are: Mrs. Mary Smith and Samuel Smith of Maine, Fred A. Merritt, Almira Merritt, H. P. Merritt, Stephen W. Purrington, Captain C. H. Reed, Mrs. T. Batchelder, Miss M. J. McLellan, Miss Rose McSwain, Charles Purington of Oakland, S. M. Percival of Washington. The Old Ladies' Home of this city will receive $10,000.

A party was held at the home of Mrs. J. F. Black in Livermore recently in honor of the birthday of her daughter, Mrs. M. P. Osterhout, and to celebrate the anniversary of the weddings of both Mrs. Osterhout and her sister, Mrs. Howard Black. The large house was filled with guests.

Division Superintendent A. D. Wilder will leave in a couple of days for Mexico to be gone some time. During his absence his position will be filled by J. H. Thompson, assistant superintendent.

Albert G. Gurnett has made his final reports as guardian of the person and estate of Thaddeus Eddy Grimes, who has recently attained his majority. The young man will receive property in this city and in San Francisco valued in the neighborhood of $25,000.

Revolts

While certain basic principles cover revolt, there are several phases of rebellion of any sort, all of which must be considered before the result can be judged.

In countries where one season brings cold, revolts are likely to lapse because of lack of food and shelter. But where there is no cold established governments lose this advantage.

Where the people are under high civilization, revolts always face risk of losing support through the commission of excesses by ill-disciplined troops, but in a lower state of civilization, the government loses this advantage.

Moreover, in the semi-barbarous state, regular troops never excel the average population so greatly as, for instance, the regular army in the United States would excel raw rebels, as a fighting force.

Then, too, a highly organized army, with the latest equipment, can thrash ten times its number, while an army which is little better equipped than the rebels may not hold its own.

These are only a few of the principles which apply to all such movements, and to them must always be added knowledge of the temperament and character of the forces engaged.—Butte Inter-Mountain.

It is difficult to get more than 10 cents for a hard luck story.

ROOSEVELT BOOSTS FOR LODGE

Brands Butler Ames' Story of Colliers as a Deliberate Lie.

Sends Message to Speaker of the Massachusetts House From Oyster Bay.

BOSTON, Jan. 14.—Former President Theodore Roosevelt got into the Massachusetts senatorship contest tonight when, in a telegram addressed to Joseph Walker, speaker of the Massachusetts House, he vigorously upheld the cause of Senator Henry Cabot Lodge and charged Representative Butler Ames with "falsehood." This telegram, which was sent from Oyster Bay, was called forth by the publication today of an alleged statement by Ames, who is active in opposition to the candidacy of Senator Lodge for reelection. The telegram read as follows:

"Story told by Butler Ames, reported in newspapers as to the alleged conversation between me, Lodge and Newberry about the purchase of colliers is a deliberate and outrageous falsehood. I had no such conversation.
"THEODORE ROOSEVELT."

AMES' STATEMENT.

Mr. Ames was quoted as saying that Roosevelt, while President, reprimanded Senator Lodge in the presence of Truman Newberry, former assistant secretary of the navy, for an alleged attempt to force the purchase of two colliers by the navy department at a cost of $1,500,000. The public statements credited to Ames says that Roosevelt, after listening to Newberry's explanation, turned to Senator Lodge and said:

"Cabot, I told you not to monkey with these things. Secretary Newberry is absolutely right."

Ames said his information as to the conversation came from Newberry.

DECLINED TO PURCHASE.

Assistant Secretary Newberry refused to buy the colliers," said Ames "It was a clear case of extortion on the part of financial interests in Boston, who had these two boats, the Suffolk and the Tremont, lying idle on their hands at the Fore River yards at Quincy. The boats were to be unloaded on the government at a cost far in excess of their value.

"Senator Lodge deftly engineered the thing through the committee on naval affairs and afterwards had the proposition put through Congress as an amendment to the sundry bill."

After learning of Roosevelt's comment tonight Ames said: "I am neither surprised nor disturbed at my initiation into the celebrated club. I have invented nothing and have not knowingly overstated or misstated the case."

U. S. GOLF CLUB IS AGAINST TRADITION

Decide to Use Schnectady Putter by a Majority of 4 to 1.

CHICAGO, Jan. 14.—The United States Golf Association nailed its flag to the masthead tonight and flung its gauntlet in the face of the ancient and honorable Golf Club of St. Andrews, Scotland, when by a majority of 4 to 1 it highly resolved to read its own rules in its own way and not ask the consent of any golf club in the whole world.

Two hundred and eighty-one golf clubs of America, forming the active membership of the United States Golf Association, held their seventeenth annual meeting in the Blackstone hotel tonight and after an exciting discussion adopted resolutions amending section 10 of its by-laws to admit the use of the so-called "Schenectady putter," against which the ancient and honorable Golf Club of St. Andrews had legislated last year.

Housekeeper's Sale of Famous "Hale" Domestics

Hale's GOOD GOODS Oakland Store

A Great Bulk of Dependable Merchandise of Year-Around Household Usefulness; Offering Values Characteristic of a "Hale Way" Event.

Oakland Store Hale's GOOD GOODS

White Blankets of Known "Hale" Merit

"Hale" blankets are famed for warmth and durability; these are worthy in every way of the "Hale" reputation.

White blankets, 71x82 inches, with pretty colored borders. Sale price, pair, 4.45.

White wool blankets of fine quality, and double bed size. Sale price, pair, 7.95.

White blankets in double sizes; very soft and fleecy; pink or blue bordered. An ultra value at the sale price, pair, 7.45.

Comforters

Double-size comforters in Oriental or floral patterns, with colored borders. Sale price, each, 1.69.

Pillows

Pillows, 22x28 inches, covered with herringbone tick; filled with fine mixed feathers. Sale price, 1.95.

Pillows, 21x27 inches, covered with fine linen tick; filled with goose and duck down. Sale price, 2.25.

Pillows, 22x27 inches, filled with goose down and screen feathers. Sale price, 3.50.

Pillow Cases

Bleached and unbleached cases, made from sheeting remnants. Size before hemmed, 45x36 inches. Sale price, 12½c.

Hemstitched pillow cases; size before hemmed, 45x36 inches. Sale price, 15c.

Sale of

Outing Flannel

26 inches wide; pink and blue striped patterns; for night robes, skirts etc. Exceptional grade, at sale price, yard 7c

7¢ yd

Cotton Fabrics

Ginghams and Chambrays

9¢ yd.

Comes in plain blue and white checks, stripes and plaids. A saving at, sale price, yard.....9c

Durable "Hale" Sheets and Sheeting

Bleached sheets for double beds; have seamed centers; size before hemmed, 72x90 inches. Sale price, 39c.

Hale's "Poppy" hemstitched sheets, extra long; size before hemmed, 81x99 inches. Sale price, 89c.

Hale's "Poppy" bleached sheets, extra long; size before hemmed, 81x99 inches. Sale price, 74c.

Extra heavy linen-finished sheets; size before hemmed, 81x90 inches. Sale price, 67c.

Sheeting

Unbleached sheeting, for double beds; 2½ yards wide. Sale price, yard, 25c.

Table Damask

Table damask, all pure linen, 68 inches wide, silver bleached, free from dressing. 65c a yard.

Bed Spreads

Double-size white spreads, fringed; cut corners for brass beds. Sale price, 1.69.

Crocheted bed spreads for double beds. Sale price, 1.00.

Better-than-usual values in bed spreads of better qualities, at sale prices: 2.69, 2.95, 3.95.

Towels

Huck towels, hemmed, slightly imperfect, 17x34 inches, at 7c each.

Bleached bath towels, fringed and red bordered. Sale price, 19c.

Bath towels, bleached and hemmed; 24x47 inches. Sale price, 23c.

Unbleached bath towels, hemmed; 20x39 inches. Sale price, 14c.

Something New! Low Neck or Closed Neck in One Sweater

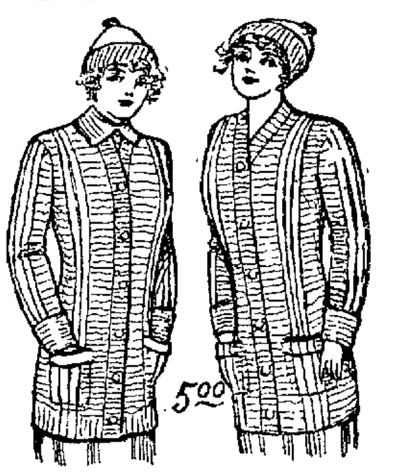

5.00 Each

A handsome, all-wool sweater coat that fills a long-felt want, affording a collarless low-neck garment for ordinary use and containing convenient and simple device for converting it into a high-collar closed neck and chest garment. The "Hy-Lo" sweater, in red, gray or white. Two styles in one, as illustrated. Has pearl buttons and silk-finished buttonholes. A limited line ready to-morrow. The sweater will be in great demand this winter and spring; buy yours to-morrow.

Ribbons Below Value

Here Are Three Unusual Values at Prices Far Less Than Real Worth —A Rare Offering

20c Heavy Taffeta Ribbon for 15c a Yard—Splendid for hair bows; comes in blue, pink, cardinal, cream, old rose, lavender, navy and black or white.

35c Brocaded Satin Ribbon for 25c a Yard—5 inches wide, heavy quality, designs of dots, rings or squares; blue, pink, white, cream, old rose, lavender, etc.

To 45c Taffeta and Satin Persian Ribbons at 25c a Yard—5, 5½ and 6 inches wide. 25 different patterns; not a yard worth less than 35c.

Italian Lambskin Gloves

79c a Pair

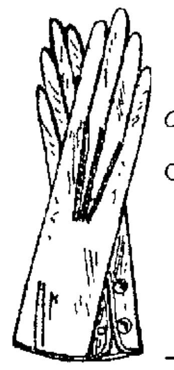

Of Italian Lambskin; Very Fine Wearing Gloves at the Price and Particularly Attractive.

Gloves of good quality Italian lambskin, two clasps, self-stitching, well finished and very attractive in appearance, in a special sale at 79c a pair—below real value. Sizes from 5½ to 7½. Come in the popular gray, tan, mode, brown, and black or white. "Seconds," but with defects scarcely noticeable. Soft, pliable and good wearing.

Hale's Oakland Store

You Profit on These Suits Instead of Hale's

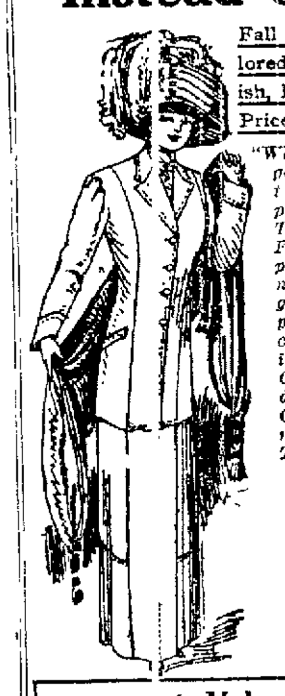

Fall Styles—All Man-Tailored, Built Slender and Stylish, Now at Genuine Bargain Prices for Quick Disposal.

"Why does Hale's offer such good quality fall suits at these exceedingly low prices?" A natural query. The answer is simple. FIRST, because our buyer purchases for five California "Hale" stores, our great orders command price concessions and we can mark our suits originally below value. SECONDLY, we wish to reduce our fall stock AT ONCE, and these decisive reductions best do this. The advantage is yours.

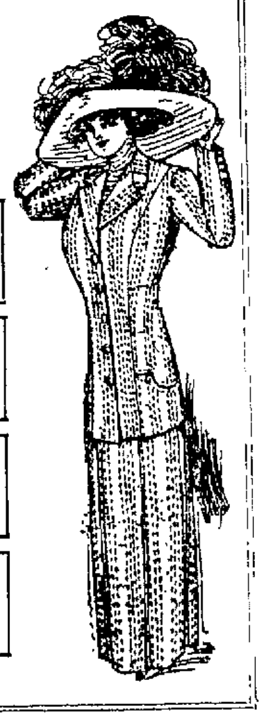

9.75 Values to 15.00

11.75 Values to 18.75

15.00 Values to 22.50

18.75 Values to 27.50

Second Floor

Sale of Sample Neckwear at ½ Less

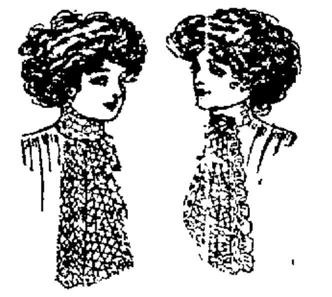

Just from their boxes, fresh and crisp; great variety and wonderful values for ½ actual worth. Samples—only one of each style.

15c Each Fancy lace and net stock and jabot, with silk folds and soutache braid; Val. lace stock and cascade effect; net and lace stock, piped with dainty light colors and Persian folds; assortment of black silk tailored stocks with black and white bow and plaited handkerchief ends; Persian or colored silk jabots.

25c Each Many pretty jabots trimmed with rich Persian; fancy jabots finished with pretty roses of ribbon, lace and net; jabots combined with ribbon; dainty lawn tabs with edges of delicate lace; stocks and tabs of sheer lawn—such are a few effects; there are many others.

50c Each Fancy Dutch collars, elaborate stocks in net and lace, jabots of hand-crocheted lace and other effects.

75c Each Fancy stocks and jabots, silk trimmed, silk bows with Persian trimmings, pretty Irish crocheted stocks, etc.

Some Exquisite Effects at 1.00 Each

Main Floor Hale's Oakland Store

A Working Shirt That Is a Winner at 50c

We take pride in offering this soft-collar working shirt; it is the best we know of at this price. Of percale, drill, duck, sateen, Madras, Oxfords, etc., in blues, tans black, etc. Full and roomy, 36 inches long, in all sizes

"Standard" Flannel Shirts—Medium weight, in tan or brown; have patent non-shrinkable collar band. Splendid for warmth and neatness. Button-down collar. 1.50 value at 1.15 each.

Fancy Cream Serge for Spring 65c a Yard

Fancy cream serge for spring suitings, a tasty, attractive, durable fabric, 44 inches wide, with black hairline stripes. Three distinct patterns, every one stunning in effect when made up. 65¢ a yard.

Main Floor

BORAH ENCOURAGED ABOUT HIS PLAN

Sees New Friends for His Popular Election of Senator Resolution.

WASHINGTON, Jan. 14.—Several conferences were held at the capital this afternoon by friends of the resolution providing for the popular election of United States senators. The success of Mr. Borah in charge of the resolution when he pressed the question yesterday startled even the warmest champions of this senatorial reform.

It is evident that several senators heretofore supposed to be antagonistic to this resolution have been the handwriting on the political walls of their own states and read aright what would be the result if they opposed that which their constituents desired. Senator Borah is much encouraged over the success of the first day's contest.

NERVES ON A TEAR? YOU TALK TOO MUCH

WASHINGTON, Jan. 14.—Women stand little show of curing themselves of nerves and temper, according to Dr. Enrico Serafini of Italy, who says silence is the only cure for neurasthenia and all nervous disorders.

"Nervous depression and neurasthenia are due—it results after diligent research—" said Dr. Serafini today, "to a tendency to talk too much. Now, to talk does not mean to sound letters, but a mental effort which excites the entire nervous system. The effort of thinking of making up phrases, of listening to and forming arguments with hearers of being attentive to them, of co-ordinating the thread of conversation. All these things intensify a general awakening of the person which finally results in a nervous breakdown.

"Persons who are not loquacious medical records show, have always been remarked for their good health, and this silence is directly related with the first order a doctor gives his patient—that of [illegible]."

STEAMER DAMARA AGAIN ON TRAMP

Short Career Eventful Through Wreck and Change of Owners.

SAN FRANCISCO, Jan. 14.—With her ownership changed for the third time within five months, it is believed that the British steamer Damara, which was wrecked off Fort Point last August, has at last passed into hands that will retain it permanently. The last purchaser is the Swayne & Hoyt Company, who say they will charter the huge tramp freighter to the firm making the best offer. As the Damara must continue under the English flag, it will not lose its identity as a tramp steamer.

The Damara has had a remarkable career since it was launched on the other side of the Atlantic, less than two years ago. Loaded with 7200 tons of barley for Europe, it steamed from this harbor on August 8, only to meet disaster on the rocks at Fort Point as it headed for sea through a momentary fog. For a time it seemed as if the nearly-new steamer would forever remain pinioned upon the rocks, but after most of the cargo had been lightered and the fuel cast into the sea it was floated and placed in the large drydock at Hunter's Point. Captain William Matson then bought it from the underwriters, but a short time later the Damara was turned over to the Union Iron Works, Matson making, it is said, a good profit on his initial investment of $23,500.

The Union Iron Works then proceeded to make the extensive repairs needed to put the freighter in its old-time condition, the cost being estimated at nearly $200,000. It was said yesterday that this estimate was much too high, as the actual cost will be little over $100,000. In moving the steamer to the small drydock the water poured into its holds so rapidly that it came near again sinking. The price paid by Swayne & Hoyt is said to be about $225,000, though the terms are private. The Union Iron Works retains a small interest.

INSANE MAN NOT TO BE RELEASED

San Francisco Woman Unable to Gain Liberty of Her Brother.

PITTSBURG, Jan. 14.—Judge John D. Shafer handed down an opinion in common pleas court No. 2 refusing to release Howard W. Bowman from the insane department of the Allegheny County hospital, as requested by Bowman's sister, Mrs. Eliza E. B. Peirson, of San Francisco, who procured a writ of habeas corpus and had a hearing in court on the matter a few weeks ago. Bowman was sent to the institution in August, 1903. He was a wealthy California oil operator and shortly before this had signed his property over to his wife.

Mrs. Peirson declared her intention of taking him to live with her in California in case of his release. As to this proposition the opinion states that it appeared that Mrs. Peirson was not of sufficient ability to maintain him, but expected him to support himself in great part.

NEWLY-WED COUPLE EVICTED BY FIRE

NEW YORK, Jan. 14.—Mr. and Mrs. Charles Fedderwitz, who were married on Monday evening in the German Lutheran church, East Fifth street, Brooklyn, narrowly escaped with their lives from their new home No. 409 Church avenue, Flatbush, early yesterday morning. The couple were saved by Firemen Carey and Bierton, of Engine Company 140, who took them down a ladder to the street from the burning building.

The fire started on the ground floor, occupied by Joseph Bavly as a cigar store. He rescued his wife and three children. Mr. and Mrs. Fedderwitz got home from their wedding after midnight. They smelled smoke and opened the front windows and gave an alarm. When Carey and Bierton found the couple they were lying on the floor trying to escape suffocation by smoke.

GOURMETS FILLED AT NOVEL BANQUET

National Geographical Society Held a "Dasheen au Gratin" Dinner.

WASHINGTON, Jan. 14.—Capital city gourmets were introduced to a new and tasty article of food tonight at the annual banquet of the National Geographical Society in the shape of "Dasheen au Gratin."

Dasheen is a new vegetable discovery tracked by one of the members of the geographical society to its native habitat in the Orient. Other members later located the mealy dasheen in Africa, Madeira and the West Coast of South America. It was transplanted to South Carolina.

The result was satisfactory and so it fell out that at tonight's banquet as a substitute for the potato the dasheen appeared on the menu for the first time at a public function in the United States.

The distinguished guests, who included President Taft, pronounced it a distinct addition to the gastronomic catalogue. Government experts declare they are suffered now that the dasheen can be grown at an immense profit in this country and they will encourage its cultivation. It has a nutty flavor.

Many Tourists Sail on Steamer Sierra

SAN FRANCISCO, Jan. 14.—When the Oceanic Steamship company's liner Sierra, under command of Captain Houdlette, left the Filbert street wharf bound for Honolulu today, every stateroom was filled. At that there were those desiring to make the trip in the neat little liner, but the ship was filled to the limit. Over half of the passengers were from Southern California. The period of tourist travel is just beginning, and from now on it is expected that the traffic between here and Hawaii will be heavy. The people of the islands are doing everything possible to attract tourists and for some time past have conducted a compaign of advertising. The effect of this is apparent from the fact that both the Oceanic and Matson steamers are booked with big passenger lists for the next few trips.

SOCIETY SINGER IS WEDDED IN SECRET

Miss Rogers Becomes Mrs. Kurtzman After the Big Charity Show.

When another singer was substituted in the role assigned to Miss Louvia Rogers in the benefit given by the Ladies' Relief Society at the Macdonough Theater, last Tuesday none of the friends of the contralto suspected that the change had been made because she was on her honeymoon.

Her marriage last Sunday to L. T. Kurtzman, a merchant, has just been announced

Mrs. Kurtzman has been prominent in the musical circles of Berkeley and the bay region for several seasons. She appeared in "As You Like It," given in the Claremont hills recently, and has taken part in a number of entertainments staged for charitable purposes.

As she was studying for the professional stage, the announcement of her wedding in San Francisco caused a surprise

Following a short tour, the Kurtzmans will make their home in San Francisco.

"HOW OLD IS PUSSY?" THIS JURIST ASKS

NORTH ADAMS, Mass., Jan. 14.—"How old is a cat when it is young?" and "What is the natural life of a cat?" Mark E. Couch propounded to probate Judge Edward T. Slocum there and similar questions in a repition asking for an interpretation of the will of the late Mary J. Cross

The will, written by Mrs. Cross herself, provides for the "food and kindly care" of Teddy, her pet cat, "during his natural life" and "should he die young I desire the interest given to the Boston Society for the prevention of Cruelty to Animals."

At the end of ten years the principal is to go to three nieces, whoever cares for the cat.

$50 A MONTH IS NEEDED IN PARIS

Woman Philanthropist Tells of Requirements to Live in the French Capital.

NEW YORK, Jan. 14.—Mrs. Ada Leigh Lewis, founder of a chain of homes in Paris for American and English girl students and workers, is in the city to discuss with several American women, plans for the guidance and protection of young girls who go to Paris to study music and art.

It is understood that Mrs. Collis P. Huntington, Princess de Sagan and a number of other noted American women living in Paris are actively interested in this work and others here, including women like Miss Helen Gould and Miss Anne Morgan, are disposed to give it assistance.

Mrs Lewis said today: "A young girl should be possessed of health, a good education, a strong moral sense and an assured income of $50 a month if she wishes to study in Paris"

State Highways Act Considered at Capitol

SACRAMENTO, Jan. 14.—Fifty-seven delegates from 37 counties of Northern California met this afternoon in the city hall to consider provisions and proceedings of the state highways act. A resolution was adopted whose purpose is "to the end that the fund of $18,000,000 shall be so applied as to insure the earliest state-wide and state-length fulfillment of the wishes of the voters, as expressed in that act."

The resolution urges the state authorities in whose hands lies the fulfillment of the act to select and adopt the routes of the highway system and begin its construction at the earliest possible time. It also asks that the highway be divided into sections and the work begun simultaneously on all sections.

Judge James F. Farraher of Yreka was chairman of the resolutions committee, T. B. Gibson of Woodland chairman of the meeting and Mayor W. W. Barham of Yreka secretary.

FORTUNE ELUDES HIM; TAKES LIFE

Chinese Gambles Last of Money, Then Blows Out His Brains.

With the turn of the last card in a game of chance and with not sufficient spots on the evening draw of the Chinese lottery to make him a winning, Chin Ngow, a Chinese gambler, 45 years of age, left the tables in a resort at 357 Eighth street shortly after 10 o'clock last night and going to a room above blew out his brains with a 38-caliber revolver.

For nearly half an hour pandemonium reigned in the quarter following the suicide, as the shot was heard throughout the district. Other habitues of the place hastened to the room from whence a faint streak of smoke was curling through a half-closed door and found the body of Chin stretched out upon the floor. The police were summoned and Detective Quigley investigated the affair, cause for which was attributed directly to the victim's own actions.

Chin was well known among the local Chinese and has lived for some time by following the ups and downs of one who takes a chance. Lately luck has been against him and it is stated that he staked his pittance upon dame fortune last night, with the result that in his extremity she failed him and he took his life rather than continue the struggle.

Boy Injured Diving Into Swimming Tank

SAN FRANCISCO, Jan. 14.—Eddie Love, son of one of the matrons of the city prison, was painfully injured today while diving in the baths in the Young Men's Christian swimming tank. The boy was playing tag with companions and jumped off one of the platforms into the water. As he left the platform his foot was gashed by copper bindings and a deep wound was inflicted. Love was treated at the Central Emergency hospital.

PRINCE OF MONACO LIKELY TO LOSE THRONE

Subjects Declare His Proposed Constitution Will Accomplish Ruin of Monarchy.

Ruler Must Make Concessions or He Will Be Deposed and Exiled.

PARIS, Jan. 14.—"The constitution which the Prince of Monaco deigns to grant is the work of exploiters of the principality wishing to consummate the ruin of the country," declares L'Eveil, the national organ of Monaco interests. This sums up the opinion of the citizens of the tiny nation imbedded in the southern coast of France, respecting the document finally accorded in answer to their protests that they are subjects of the last absolute monarchy in Europe.

"The whole thing is a farce," said M. De Payan, vice-president of the Monacan committee in Paris. to your correspondent today. "The prince reserves absolute control over everything as heretofore.

"What is going to happen? The delegates of the municipal committee have returned to Monaco and will tell how they were treated by the prince. Monday or Tuesday the committee will meet, refuse the constitution and issue a public manifesto calling on the citizens not to vote on the appointed election day unless the constitution is modified as to the demands of the voters. Then if the prince does not concede the demands the committee will announce that it will no longer be responsible for what may happen."

"Do you believe that France will permit a republic?"

"Certainly. We have a strong alliance with the Radicals in the French Chamber of Deputies."

"77"

Humphreys' Seventy-Seven Breaks up Colds and

GRIP

Attacks the Throat

This year, the Doctors say, the first feeling of Grip, is Sore, inflamed Throat. The immediate use of "Seventy-seven" will knock it out.

Don't wait for the development of Influenza, Catarrh, Pains and Soreness in the Head and Chest, Cough, General Prostration and Fever, or the cure will take longer. At Drug Stores 25c or mailed.

Humphreys' Homeo. Medicine Co., Cor. William and Ann Streets, New York.

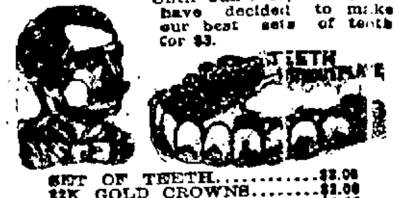

Save Money Avoid Pain

Teeth Extracted Without Pain

Acknowledged to be the easiest and best painless extractors in Oakland.

Until Jan. 31, 1911, we have decided to make our best sets of teeth for $3.

SET OF TEETH............$3.00
22K GOLD CROWNS.........$3.00
GOLD FILLINGS...........$1.00
SILVER FILLINGS.........$ .50
BRIDGEWORK..............$2.00

No charge for extracting when teeth are ordered. A written guarantee for 20 years with all work.

BOSTON DENTAL PARLORS.
1155½ WASHINGTON ST.
HOURS—Week days, 9 to 9; Sundays, 10 to 2.

EAT WELL FOR ONE DIME

Pot of Pork and Beans__10c
With Coffee.
German Beef Stew ______10c
With Coffee.
Hamburg Steak & Onions_10c
With Coffee.
Coffee and Cake _______ 5c

GERMAN COFFEE HOUSE
885 Broadway, near 7th Street.

LUDEMANN & DIEPEN
CUTLERS.
1161 BROADWAY.

We sharpen all makes of Safety Razor blades, 30c a dozen, and make them better than new. Sharpening and repairing of all kinds of cutlery.

Elite Laundry
1930 BROADWAY
Phones Oakland 5198; Home A 238
ALL HAND WORK
DRESSES AND WAISTS OUR SPECIALTY

A. R. SAVAGE
GLASS PUT IN
Phones Oakland 143 A 2843

Bicycles $1.00 DOWN $1.00 A WEEK

Motorcycles on installments.
Expert motorcycle and bicycle repairing.
A Full Line of Sundries.

A. W. DUCK
427-429 15th St., Near Broadway.
Please mention seeing this in THE TRIBUNE.

M'VEAGH ASKS DETAILS OF ALLEGED DISCRIMINATION

State Mineralogist Aubury to Forward Information; Acts in Conjunction With Industry League

Franklin MacVeagh, secretary of the Treasury Department, has written a letter to State Mineralogist Aubury for details regarding discriminations against California building material by the supervising architect of the department. These details will be forwarded by Aubury to Washington. Thereby the basis will be supplied for an investigation that may have important consequences. A mass of data has been collected by the State mineralogist, derived from personal investigations, from written communications sent by producers of California material and, from other sources, illustrative of the discriminations complained of by the State mineralogist.

Aubury, acting in conjunction with the Home Industry League of California, and with the sanction of the League, recently addressed a letter to the President of the United States, and alleged that California material had not been given a fair chance when plans and specifications were prepared in the office of the supervising architect for public buildings to be erected in California. This letter has been sent by President Taft to the Secretary of the Treasury Department and from this has followed the request for details.

PERIOD OF PROTEST.

The period of protest against discrimination has already covered several years. Letters have been written by Aubury in several instances to the supervising architect; and, on repeated occasions the California delegation in congress has been asked by the State mineralogist to ascertain what could be done, that California might be put upon an equality in all cases, and that it might be given the preference in the construction of public buildings in this State, in the matter of building materials which it is competent to supply. The congressmen have taken the matter up at Washington as requested, but as discrimination, so Aubury alleges, has been manifested in public buildings recently proposed or constructed, it was thought best to take the matter directly to the President of the United States.

"I have the facts," so said Aubury yesterday. "I shall be very glad to furnish them to the Secretary of the Treasury, who has written a very courteous letter in this connection. The producers of home materials in California will, unquestionably, supply much information that has never been made public for they will realize that the time has arrived when they can make their contentions known under conditions favorable to a fair and full consideration of the entire matter.

PLEASED AT OUTLOOK.

"I am very much pleased at the outlook for a hearing, which is all that is necessary to show the general public and the officials at Washington that complaints have not been made without justification; also to illustrate that the interests at stake, in this State, are very large; more than that, California resources will be largely advertised, and it will be shown that we have ample building materials, of home origin, to construct all buildings that will be required, and that they are entirely first-class in durability and beauty and adaptability to building uses, and that they exist in this State in practically unlimited quantities, and that they are distributed throughout the length and breadth of the State. The preparation of details to be forwarded to the Treasury Department in support of the allegations that have been made will begin at once. The showing will be conclusive.

The text of Secretary MacVeagh's letter to Aubury is as follows:

"In a communication to the President you state that you will be glad to furnish details in relation to instances which you regard as discriminations against California building materials. I shall be glad to receive from you such details."

ASKS REASON FOR FRANCHISE GRANT

Earl S. Bingham Addresses an Open Letter to President of City Council.

Th following communication has been addressedto President B. H. Pendleton of the city council:

"Mr. Benjamin H. Pendleton, President of the Common Council of the City of Oakland, State of California, 1308 Webster Street, Oakland, Cal.—Sir: I see by the reports of the proceedings of the council that you are advocating the granting to the Southern Pacific Railroad Company a franchise on Seventh street for a period of fifty years, and as a resident and taxpayer I take the liberty of asking you some questions relative to this matter which I consider pertinent and which I trust you will not consider impertinent.

"As the situation now stands the efforts of yourself and colleagues to grant this franchise to the Southern Pacific Railroad Company for a period of fifty years seem to be blocked by certain of your colleagues who maintain that the charter overwhelmingly endorsed by the citizens of Oakland at the recent election will not permit of a franchise being given to any corporation for a period exceeding twenty-five years, and you and your colleagues propose that a special election be held in the city of Oakland to determine whether or not your council shall grant this franchise for fifty years.

NO PROVISION.

"If I am not mistaken there is no provision in the present charter calling for the submission to the people of such a question as this. I judge this to be the case, in view of the fact that your council, against the earnest protests of a large number of reputable citizens, granted a franchise to the Southern Pacific Railroad Company on Franklin street and made a grant of the water front without submitting the question to the people, and until it was found to be impossible for yourself and colleagues to grant this franchise on Seventh street I heard no mention of this provision in our present charter to submit such a question to the citizens.

"I am not contending that the submission of such a question to the citizens would not be a proper course under other circumstances, but I do question the necessity of this proceeding as the question in this instance has already been determined by the adoption of a clause in the new charter which awaits but the act of the legislature to become the law of this city; and further, by calling such an election your council would be putting into operation this provision of the new charter to determine a question which said new charter has already determined, which is, the length for which a franchise shall be granted; especially in view of the fact that this special election would cost presumably not less than $10,000 of the citizens' money.

ANOTHER QUESTION.

"If you believe that the citizens of Oakland did not know their own minds when they voted for the charter containing the provision that no franchise should be granted for a period of more than twenty-five years, as is evidently your attitude in this instance, then is not the question that should be submitted to the people at this proposed special election, not, should the Southern Pacific Railroad Company be granted a franchise for fifty years, but, shall the clause in the charter specifying that no corporation be granted a franchise for more than twenty-five years be retained or rejected? You certainly would not contend that the Southern Pacific Railroad Company should be given an advantage over any other corporation in the length of the period of its franchise.

"As the Seventh street franchise does not expire for some months, the question has been asked, why this zeal on the part of yourself and colleagues to grant this franchise at this time? Presumably the answer is found in the fact that the approval of the legislature now in session will make the new charter a law under which the franchise could not be granted for more than twenty-five years. In other words, it seems quite clear that yourself and colleagues are determined to grant the franchise now that you may give the Southern Pacific Railroad Company an additional twenty-five-year franchise.

DOUBT AS TO REVENUE.

"The revenue offered the city in return for this franchise does not seem to be such as to warrant the violation of the provision of the new charter, and I should like to have you state through the public press why you consider the granting of this fifty-year franchise so imperative. It cannot be that you have any reason to believe that the councilmen elected under the new charter will not have the business judgment and integrity of yourself and colleagues and will be less qualified to enter into an agreement with the railroad company.

"There must be some reason, some very strong reason, why you feel it is necessary that this franchise should be granted before the provisions of the new charter are in effect, or you would not jeopardize your high standing in this community by attempting to force through this franchise. What these reasons are, I believe, the citizens of Oakland have a right to know, and you, in justice to yourself, should state them in the public press before the next meeting of the council. Respectfully,

"EARL S. BINGHAM."

ELIMINATES MANY ACRES IN MODOC

President Takes 70,967 Acres From National Forest; Adds 182,050.

WASHINGTON, Jan. 14.—The president has signed a proclamation eliminating 70,957 acres from the Modoc National Forest, California, and adding 182,050 acres. These changes are the result of a careful field examination made by the U. S. Department of Agriculture in pursuance of a general plan for the correction of all national forest boundaries.

The eliminations comprise a number of areas adjacent to the exterior boundaries of the forest which were found upon examination either to be heavily alienated or to be not suitable for national forest purposes on account of having no stand of timber.

The largest and most important addition comprises the Hayden Hill region southeast from Big Valley and south from Adin. Another addition is made northwest from Pittville and one south from Canby. A narrow strip of exceedingly rough country is added to the southeastern portion of the Warner mountains division southwest from Middle Lake.

The unappropriated portions of the lands eliminated by this proclamation will be restored to settlement and entry after they shall have been advertised in the local papers by the secretary of the interior.

WOMEN VOTERS HOLD CONGRESS

Representatives of Four States Meet in Tacoma and Organize National Council.

TACOMA, Jan. 14.—The first meeting of the National Council of Women Voters, called by Governor Brady of Idaho, was held in this city today. Mrs. Emma Smith Devoe of this state was chosen president. Taking part in the deliberations were state representatives of Washington, Utah, Wyoming, Idaho and Colorado.

In organizing the delegates followed a plan worked out by Governor Brady. It was decided that each state should have a vice-president of the national organization who should be that state's representative on the national board and head of the state organization. Other officers elected were Harriet G. Wright of Colorado, first vice-president; Mrs. Leona Cartee of Idaho, recording secretary; Mrs. Bertha K. Kittleson of Tacoma, corresponding secretary; Mrs. Frank Shiek of Wyoming, treasurer, and Mrs. McMann of Utah, auditor.

Governor Brady, in the course of his remarks in opening the meeting, said that the convention represented 400,000 enfranchised women and that it was for them to work for the granting of similar rights to their sisters in the other states of the union. He outlined for them a plan embodying the studying of local conditions in each state so that the most effective campaigns could be waged

WOULD RE-ELECT MAYOR M'CARTHY

Labor Union Leaders Across the Bay Start Campaign for Fall Election.

SAN FRANCISCO, Jan. 14.—The first guns of the coming fall campaign have been fired in behalf of Mayor P. H. McCarthy by organizations of his friends and well wishes in the Thirty-third District who desire to see him re-elected as mayor of San Francisco.

The principal association, called the P. H. McCarthy Central Club of the Thirty-third District, has as its president Patrick Broderick, who recently resigned as a member of the Board of Works. William A. Newsom, Board of Works commissioner, appears as treasurer, and the personnel of officers and members embraces many other names equally well known in the Union Labor movement.

SEEKS IMPROVEMENTS.

It is announced that the policy of the club during the coming year will be to co-operate with the improvement clubs of the Thirty-third with the object of assisting them to secure needed improvements in their territories.

In addition to Broderick and Newsom the officers are: Frank Ambrose, first vice-president; B. Burrs, second vice-president; R. Forbes, recording secretary; T. W. Kirby, financial secretary.

Organization was effected at 3307 Mission street, Thursday night, at a meeting marked by a large attendance and plenty of enthusiasm. About 150 members signed the roll.

EXECUTIVE COMMITTEE.

The executive committee, selected one from each precinct, is as follows:

Precinct No. 1, P. Doherty; No. 2, Charles Fleishman; No. 3, J. Charcho; No. 4, H. J. Landwehr; No. 5, William McKune; No. 6, E. J. Rutledge; No. 7, M. J. Ryan; No. 8, P. Amrock; No. 9, M. Keating; No. 10, Thomas Carrick; No. 11, J. Dhu; No. 12, Frank Hanbridge; No. 13, C. Caputo; No. 14, J. Ryan; No. 15, J. J. Moynahan; No. 16, Chas. Eisenhunt; No. 20, E. Fitzpatrick; No. 21, F. Hite; No. 22, B. C. Lynch; No. 23, Ed Burke; No. 24, D. Duddy; No. 25, W. Seagrave; No. 26, Gustav Mailard; No. 27, P. Bollenberg; No. 28, Daniel Callaghan; No. 29, Thomas Grant; No. 30, J. F. Burke; No. 31, James Bell; No. 32, George Parle; No. 33, Theodore Gray; No. 34, E. Young; No. 35, Joseph Hall.

Candian Lads to Attend Naval College

MONTREAL, Jan. 14.—Under the direction of Captain Martin, senior naval officer, and B. S. Hartley, director of studies, the Canadian naval college will, on January 19, begin the instruction of future officers of the dominion's navy. The first class in the new naval school has enrolled with a membership of twenty-one midshipmen. The naval building in the dock yard has been temporarily fitted with lecture rooms for the use of the students.

ANNOUNCEMENT. ANNOUNCEMENT. ANNOUNCEMENT.

PICTURES of the GREAT S. F. DISASTER

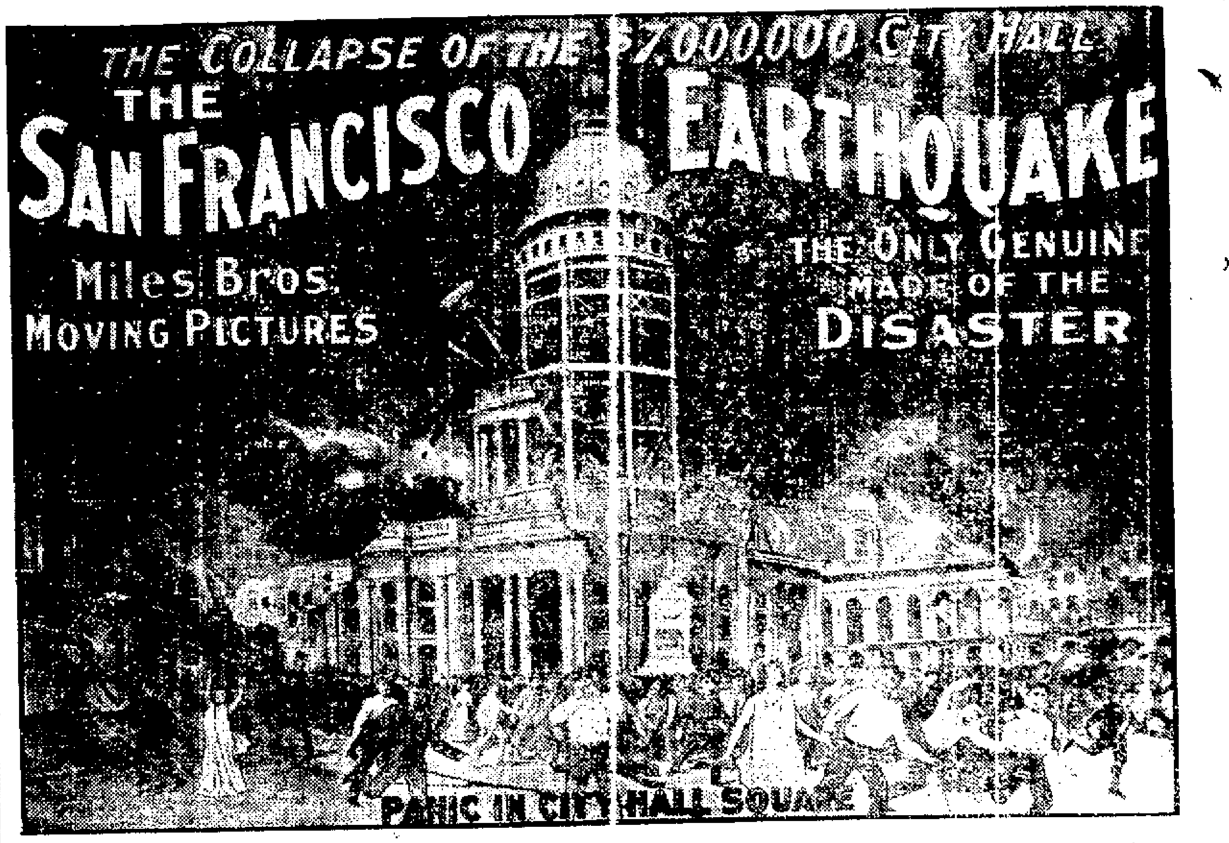
THE COLLAPSE OF THE $7,000,000 CITY HALL
THE SAN FRANCISCO EARTHQUAKE
Miles Bros. Moving Pictures
THE ONLY GENUINE MADE OF THE DISASTER
PANIC IN CITY HALL SQUARE

To Be Shown at the Bell Theater All This Week, Beginning Matinee Today

The Miles Bros. Motion Picture Company of San Francisco have prepared for the use of the Bell Theater a film over 1200 feet in length depicting scenes in and about the city of San Francisco at the time of the great disaster. These negatives were taken while the fire was raging and immediately after and show, as many will remember, the exact conditions that prevailed at that time. The dynamiting of the City Hall and other buildings is shown, together with a complete story in picture form of the events immediately following the catastrophe of the century.

The Bell Theater has paid a large amount for the use of this film and it will be shown in conjunction with the regular bill at the Bell beginning this afternoon.

Admits Guilt While Handling Own Case

SAN FRANCISCO, Jan. 14.—John Thode, who conducts a grocery store at Noe and Twenty-third streets, and who was charged with selling liquor to a minor child, told Police Judge Shortall this morning that he was able to defend himself without the assistance of a lawyer.

When the youth who claimed that he was sold the liquor took the witness stand and testified Thode explained to the court thus:

"That isn't the boy, your honor. The boy I sold liquor to was a good deal smaller than this boy."

Thode was found guilty as charged.

Appealing Vagrant Must Go to Prison

SAN FRANCISCO, Jan. 14.—In the hope of having his ninety-day sentence for vagrancy reversed in the superior court, James Gordon today appealed from the police court. Judge Dunne affirmed the action of the lower court. The judge remarked that more vagrants should be collected by the police and given similar sentences.

CHECK BAD: WARRANT OUT.

SAN FRANCISCO, Jan. 14.—A warrant was issued today for George A. Herrick on a charge of pasing a bad check for $25. The complaint was sworn to by George H. Perry.

German Paper Admits Right to Fortify Canal

BERLIN, Jan. 14.—Dealing with the question of the fortification of the Panama canal by the United States government the Morgen Post in an editorial says the United States undoubtedly is entitled to fortify under existing international law and that fortification is imperative because the canal would inevitably be the chief object of attack in the event of war.

WOMAN SUFFRAGIST LOBBYISTS.

TOPEKA, Jan. 14.—Of thirty lobbyists who had registered at the office of the secretary of state last night, were women who declared their intention of working for woman suffrage.

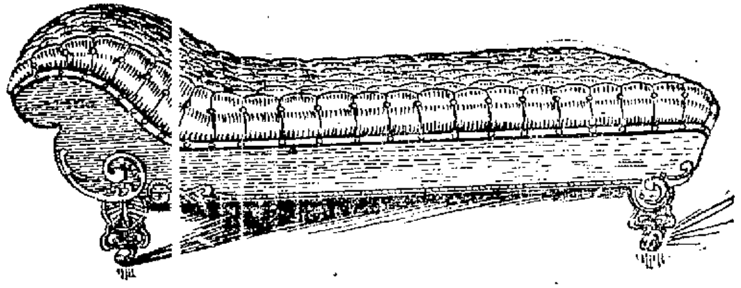

12 Patterns Velour Couches
To Close Out ½ Price $4.75 up

The variety includes Couches from the inexpensive up in rich two-toned greens and reds in rich designs and qualities. To close:

Regular $9.50, to Close...$4.75
Regular $12.00, to Close...$6.00
Regular $13.00, to Close...$6.50
Regular $15.00, to Close...$7.50
Regular $18.00, to Close...$8.00
Regular $20.00, to Close..$10.00
Regular $25.00, to Close..$12.50

This Diner $1.95

This will illustrate our values in Dining Chairs. Several high grade sets to close out at big reductions. This one solid oak, box seat diner, early English or golden oak, to close at $1.95 each.

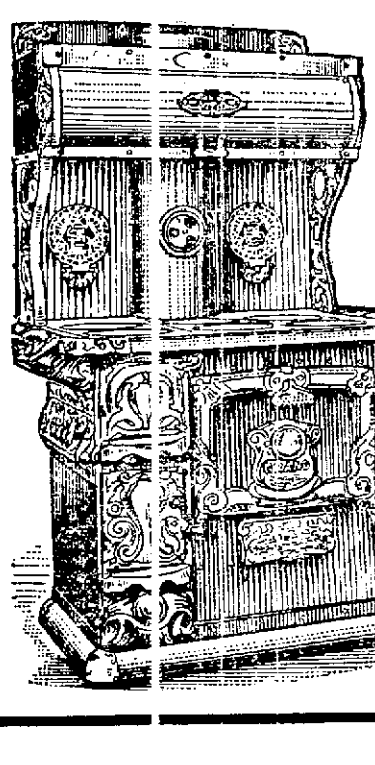

Can't Equal It For $35.00

This grand Range has proved one of the most satisfactory ranges for the price that we have ever sold, and the price means set up and connected. Come in and see our Ranges.

Braley-Grote Furniture Co.
CLEARANCE SALE VALUES

Our January Clearance Sale offers the special values of the entire year, and right now is the opportune time to get those few odd pieces to fill out the home furnishing. The outfit buyer will also make a big saving by buying now. Special prices and easy terms.

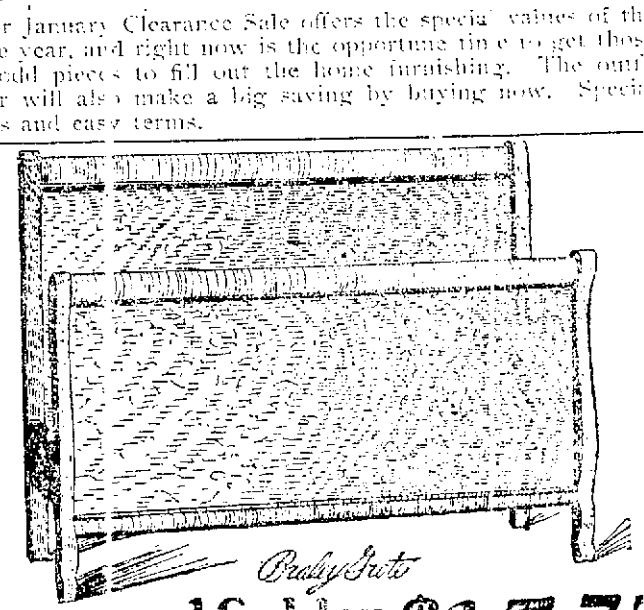

Quartered Golden Oak Napoleon Bed $15.75

A few high grade full suites at clean-up prices, and many odd Beds, Dressers and Chiffoniers. This quartered golden oak, full size Bed is excellent value at $23.00, but the sale price, $15.75.

A Mission Dresser $22.00

Large base 44x21 inches; two large and two small drawers with the latest wood pulls; genuine French plate glass 30x24 inches; straight mission lines; a Dresser that is worth $33. Clean-up price $22.00. Same with oval glass. Dozens of other Dressers at clean-up prices.

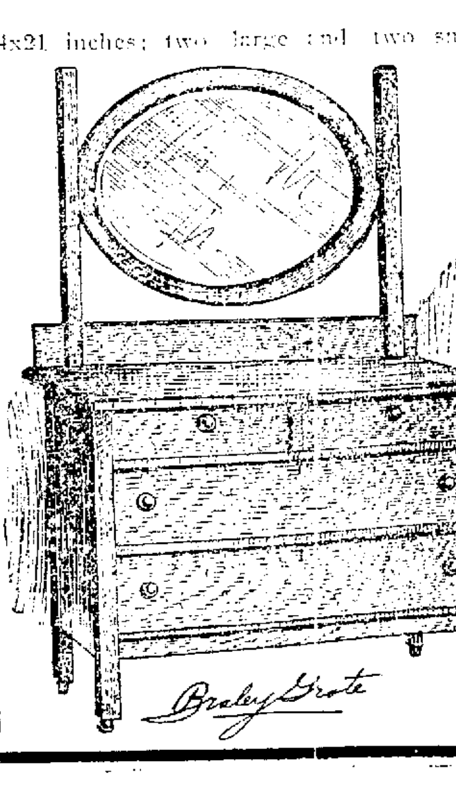

Phone Oakland 1987
Home A-2101

CASH OR CREDIT
BRALEY-GROTE FURNITURE CO.
COMPLETE HOUSE FURNISHERS

412 Twelfth Street
Between Broadway and Franklin

TALKS on TEETH

BY REX DENTAL CO.
(Incorporated)

PROMINENT TELEPHONE MAN PRAISES ALVEOLAR TEETH

One of the most difficult cases of teeth restoration that ever came to us was that of Mr. Wm. P. De Laney, of 823 Fifty-sixth street, Oakland. Mr. De Laney has been prominent in telephone circles for many years past. A victim of Pyorrhea (Riggs' disease of the gums) for many years, he had come to the point where he must—as he thought—have the few loose roots pulled out and wear plates in both upper and lower jaws.

A year ago he noticed one of our advertisements calling attention to a case of a prominent manufacturer in this city, who had just been fitted with a full set of Alveolar teeth by the Rex Dental Co.—and as the case was so like his own he determined to investigate it, and did so.

We gave him the names of several patients of our, the gentleman mentioned above among them.

He spent several days in looking up these parties and talking with them, and after so doing decided to have the work done.

It was a desperate case.

We had literally nothing to work on except some loose roots.

The result after the work was done was a triumph to the Rex Dental Co's original Alveolar Method, for Mr. De Laney has as good a set of teeth, upper and lower, as he had originally—and is able to use them with as much satisfaction and comfort.

Read the following letter from him:

> Oakland, Cal., Nov. 29, 1910.
>
> Rex Dental Company,
> 80 Bacon Bldg.,
> Oakland, Cal.
>
> Gentlemen:
>
> When we find something good we want the world to know about it. For a while we try every new thing, but there comes a time when we find the good thing we have been searching for, and then, if we are wise, we hold to it.
>
> For years I was searching for this good thing in dentistry. My teeth were affected with pyorrhea (loose teeth). In traveling about the country in connection with my business interests I consulted with many eminent dentists for the treatment of the disease, but I received no encouragement from anyone of them. On all hands the advice was the same "Have the loose teeth extracted and wear plates." This course, however, was so contrary to my feelings and hopes in the matter that I forbore to act upon the advice.
>
> To make the story not too long, the Rex Dental Company did for me what I hoped to have done—they cured a severe case of pyorrhea and gave me, by their excellent Alveolar Method, the most modern and satisfactory restoration in dentistry, thus putting my mouth in actually better condition than it could boast thirty years ago.
>
> What the Rex Dental Company accomplished for me is my great comfort and satisfaction, and I am willing and enthusiastic for everyone to know just what can be done in dentistry and how well pleased I am.
>
> Very truly yours,
> WM. P. DE LANEY,
> 823 56th St., Oakland, Cal.

It is just such practical demonstrations as these that are filling our offices in Oakland, San Francisco, Los Angeles, San Diego, Stockton, Fresno and Sacramento with victims of poor teeth, or missing teeth, and causing the fame of this wonderful work to be carried to the four corners of this continent. No man or woman will wear a plate or a painful "bridge" when, by this improved Rex Dental Co.'s Alveolar Method, the missing teeth can be supplied and the mouth kept free from a mouthful of rubber.

With the Rex Dental Co.'s Alveolar Teeth you can chew and masticate the food with perfect success. They look natural and feel natural.

The process calls for no cutting into the gums—no pain, no discomfort, and, once in, these teeth will be as firm as a rock.

No food can get under the teeth.

You can crunch up hard candy, eat corn off the cob, chew beefsteak—in short you will have a real set of teeth and no one need ever know you have lost those nature gave you in the beginning.

We will be glad to send a list of 100 or more names of patients (who have given their consent for us to refer to them) in this city and state whom we have cured of Pyorrhea, or replaced their missing teeth with Alveolar teeth, or both.

Send for Rex Dental Co.'s "Alveolar Dentistry," which tells all about the Alveolar Method. We send it free.
Book of Testimonials also Free.

We practice dentistry in all branches and are especially equipped to do fine porcelain work.
Examination and diagnosis is free.

REX DENTAL CO.
Dentists
80 Bacon Bldg., 12th and Washington
OAKLAND.
Hours—8:30 to 5:30; Sundays, 10 to 12.
OFFICES

SAN FRANCISCO, Pacific Bldg.
LOS ANGELES, Severance Bldg.
STOCKTON, San Joaquin Bldg.
SACRAMENTO, 615 K St.
FRESNO, Edgerly Blk.
SAN DIEGO, Fox-Heller Bldg.

FIGURES SHOW CENSUS INCREASE

Population Grows in the United States Cities of the Smaller Class.

WASHINGTON, Jan. 14. — Oregon cities having a population of more than 5000 contributed 5.5 per cent of that State's total increase of 259,229 in the last decade. Portland's increase was 5[illegible] per cent of the total increase of these cities, and 36 per cent of the State's total.

Statistics of the cities of more than 5000 issued today shows seven, an increase of four since 1900. Most of them showed large increases. Medford heads the list with 393.5 per cent; Eugene with 178.8 per cent; Portland, with 129.2 per cent and Ashland with 90.5 per cent. None of the cities showed a loss.

In Utah there are only four cities having a population in excess of 5000. They contributed 55.1 per cent of the State's total increase of 96,607. Their increase was 65.4 per cent over the population of 1900. Their percentage of increase was: Salt Lake City, 73.3; Ogden, 56.8; Provo, 44.3, and Logan, 38.2.

Nevada has only one city of more than 5000 population. It is Reno which increased 141.4 per cent in the decade.

DEATH IN ROARING FIRE.

may not result from the work of firebugs, but often severe burns are causes that make a quick need for Bucklen's Arnica Salve, the quickest, surest cure for burns, wounds, bruises, boils, sores. It subdues inflammation. It kills pain. It soothes and heals. Drives off skin eruptions, ulcers or piles. Only 25c at Osgood Bros.'

Excursion Rates to the Winter Carnival at Truckee.

Commencing January 17th to February 4th, excursion tickets will be sold from Oakland, San Fransico, San Jose, Tracy, Stockton, Yolo, Marysville, Summit and intermediates, including branch line stations and Oroville branch, at one fare and one-third, good for ten days from date of sale. For further information see Southern Pacific Company's agents.

HERR MAX KOHLER, the celebrated maker of artificial eyes, will visit Oakland February 12, 13 and 14, making headquarters at Chinn-Beretta Optical Company.

CALIFORNIA'S OIL RESOURCES INDICATE A SPLENDID FUTURE

M. L. Requa, Mining Engineer, Sets Forth in an Able and Comprehensive Review, the Wonderful Development and Great Importance of Industry to the State

(By M. L. REQUA, Mining Engineer).

Following are excerpts taken from an address on "The Oil Resources of California," delivered before the mining association of the University of California by Mr. M. L. Requa, mining engineer:

Well-defined geological conditions in the oil belt of California show that the production occurs in sedimentary rocks, generally of the tertiary age, and in sand stones, shales and conglomerates. The fields are in localities where there has been more or less folding and faulting, the outcrops, as a rule, being indicative of what may be expected in depth, while the formations are proof positive of the commercial qualities of the oil.

Between the Coalinga field on the north and the Fullerton field on the south are large areas within which it is quite probable that oil will be found in commercial quantities, but to the north of Coalinga there has as yet been no development giving promise of any large production. * * * Wells have been drilled in Alameda, Contra Costa, Colusa, Sonoma, Marin, Humboldt, and other northern counties, with varying success, so that those in the industry are now looking almost exclusively to the area bounded by Coalinga on the north and Fullerton on the south for the best results * * * The fields within this area may be tabulated in districts as follows:

Location of Producing Field

District and Name of Field.	Approx. Proved Acreage	Probable Additional Oil Acreage	Total.
San Joaquin Valley—			
Coalinga	20,500	2,500	23,000
Kern River	6,980	2,780 plus	9,760
McKittrick	2,670	3,340 plus	6,010
Maricopa Sunset	10,100	9,920 plus	20,020
Midway	22,960	64,400	87,360
Coast—			
Santa Maria & Lompoc	15,500	55,000 plus	70,500
Others covering areas of low productivity per acre	138	7,560	7,698
Southern—			
Fullerton-Whittier, Puente and Olinda	4,760	38,120 plus	42,880
Others covering areas of low productivity per acre	31,040	60,240	91,280
Totals	114,738	245,560	360,098

The Midway field, it will be noted from the above, produced 1,860,000, as against only 2,234,000 for the entire year of 1909. These sudden changes are not uncommon in the industry and are the main reason for the fluctuation in price.

None of the fields are located at any very great distance from tidewater. The fields in Los Angeles approach within five miles of the ocean, and at the most remote point are not over twenty-five miles distant. In the vicinity of Ventura from fifteen to thirty miles will cover the nearest and greatest distance, and Santa Maria is not over fifteen miles from the sea. In the valley fields the pipe line distances are as follows:

Kern River to Port Harford, 150 miles; Kern River to Port Costa, 285 miles; Midway to Port Harford, 115 miles; Coalinga to Monterey, 103 miles, and Coalinga to Port Harford, 110 miles.

Proximity to Ocean

Herein lies the greatest advantages enjoyed by the California oil fields. Proximity to ocean transportation places California oil in a position which permits of its distribution over a wide territory and opens to it markets that under less favorable transportation would be entirely beyond reach. In fact, it is not overstating the case to say that ocean transportation gives to California oil its greatest value, in that it permits its distribution over wide areas at low cost.

The contents of the probable oil lands of California in barrels of forty two gallons, according to the United States Geological Survey, is a minimum of 5,000,000,000 and a maximum of 5,800,000,000, or one-half of the entire minimum possible production of the United States. Of the possible maximum, California may produce one-third. The total area of oil land in the United States is, roughly, 8450 square miles, California being credited with 850 square miles, or slightly more than one-tenth of the total area.

Relative Importance of Fields

The relative importance of California fields in point of distribution is shown by the following table giving the production by fields for the year 1909:

District—	Barrels
Coalinga	15,400,600
Kern River	14,508,252
Santa Maria, Lompoc and Arroyo Grande	8,080,458
McKittrick	5,807,222
Fullerton-Brea Canyon	4,271,000
Salt Lake District	3,321,243
Midway	2,234,446
Sunset	1,999,890
Whittier	818,816
Los Angeles	520,985
Newhall and Santa Paula	516,778
Summerland	66,380
Watsonville and Sargent's	63,769
Puente	35,090
Total	55,191,723

Yield 75,000,000 Barrels

Although complete figures are not yet to be had for the year 1910, this total has probably approximated 75,000,000 barrels. The increase came almost entirely from Midway, Sunset and Coalinga, following being the latest figures of the output:

Field.	Total Wells Producing.	Total Production for Month.
Coalinga	669	1,612,893
Midway	247	1,380,325
Kern River	1,582	1,281,096
Sunset	126	828,652
Santa Maria	135	770,556
McKittrick	106	565,377
Fullerton Brea Canyon	284	458,617
Salt Lake	255	250,948
Whittier-Coyote	140	104,810
Lompoc	20	69,698
Santa Paula	248	41,784
Los Angeles	416	36,725
Newhall	71	14,618
Summerland	141	8,066
Puente	54	2,566
Watsonville	3	2,170
Arroyo Grande	2	930
Totals	4,500	7,368,320

California Comparisons

Excluding California, there is a yield of approximately 1000 barrels of oil per acre in the United States as a minimum and something slightly over 8200 as a maximum. Contrast this with the estimated California production of a minimum of 9000 to a maximum of over 15,000 barrels per acre, and you have a fairly satisfactory comprehension of the relative productivity, acre for acre, of the California lands as compared with similar land in other parts of the United States. It is safe to say in this connection, therefore, that provided the probable and possible territory in California in any way approximates in ultimate yield the known areas, California will yield far in excess of the maximum quantity allowed by the United States Geological Survey.

Large Investments Safe

Because of uncertainties as to the exact location of edge and bottom water, any deductions as to the ultimate production of oil in California are not susceptible of any very accurate expression in figures. There is, however, a sufficient production to guarantee the safety of the large investment necessary to make the oil a commercially available product and give to the industry an assurance of stability, profit and long life. * * * There are many localities showing sands from 100 to 800 feet in thickness. In the east field of Coalinga 4000 to 500 feet have been penetrated, and in Fullerton wells have been driven through not less than 1000 feet of oil-bearing formation. Of this 1000 feet in Fullerton it is hard to say exactly what portion is actually oil-producing, but it is believed the majority of the formation so penetrated is oil-bearing. In West Virginia five feet of pay sand is considered a safe estimate in good producing territory. The is considered sufficiently liberal for Pennsylvania. In Illinois the thickness is placed at from two to thirty feet, and in Texas, at Spindle Top, an average thickness of over seventy-five feet has been calculated. In Pennsylvania the average production to date has been less than 800 barrels per acre, and, according to one authority it is fair to assume 1000 barrels per acre as an ample allowance for New York, Pennsylvania, West Virginia, Kentucky, Tennessee, Ohio and Indiana. In Illinois the estimated production is 5000 barrels an acre. In California the following yield is authentic:

Sauer Dough, in Coalinga—Thickness of sand, 60 feet; production per acre, 90,000 barrels, or about 1600 barrels per acre-foot.

Claremont, in Kern River—Thickness of sand, 250 feet; production per acre, 93,000 barrels, or about 330 barrels per acre-foot.

Peerless, in Kern River—Thickness of sand, 300 feet; production per acre, 84,000 barrels, or about 280 barrels per acre-foot.

Santa Fe, in Fullerton—Thickness of sand, over 700 feet; production per acre, 93,000 barrels, or about 132 barrels per acre-foot.

Los Angeles—Over 700 barrels per acre-foot of sand.

It is worthy of note that all of these properties are still active producers.

More About General Yield

The production per well per day is also interesting and important. For the year 1907 the estimated yield in the various fields was as follows:

Field.	Barrels.
Appalachian	1.78
Lima-Indiana	2.74
Colorado-Wyoming	8.35
Illinois	8.37
Mid-Continent	5.29
Gulf	14.08
California	42.56

This does not, however, tell the entire story. An examination of the records over the period 1890 to 1908 shows the following:

Appalachian, a slightly fluctuating plus or minus from year to year, but over the period a constant diminution from 4.15 per barrels per well per day in 1890 to 1.78 barrels per well per day in 1907.

Diminishing Wells

The Lima-Indiana fields show a steady diminution year by year from 12.2 barrels in 1890 to 2.74 barrels per well per day in 1907.

Colorado-Wyoming from 28.07 barrels to 8.35 barrels per well per day.

Mid-Continent, an increase from .16 barrels to 8.81 barrels per well per day.

Gulf, an increase from .08 barrels to 19.35 barrels per well per day, with the maximum of 64.61 barrels per well per day in 1905.

Illinois, 50 barrels to 8.37 barrels per well per day, which latter is the maximum as compared with 3.30 barrels daily in 1906.

California, 15.88 barrels per well per day in 1890, 42.56 barrels in 1907 and fifty barrels in September, 1910, per well per day. This has fluctuated year by year as follows:

California Production Per Well Per Day

Year.	Barrels.	Year.	Barrels.
1875	4.11	1893	8.20
1876	16.39	1894	10.12
1877	11.87	1895	13.19
1878	13.91	1896	5.78
1879	9.28	1897	9.37
1880	15.83	1898	8.30
1881	27.35	1899	7.06
1882	27.11	1900	9.15
1883	24.46	1901	11.19
1884	35.74	1902	15.09
1885	38.70	1903	25.94
1886	39.74	1904	29.84
1887	50.24	1905	33.49
1888	30.30	1906	34.07
1889	16.28	1907	42.56
1890	15.88	1908	42.00
1891	11.08	1909	48.00
1892	9.50	1910, Sept.	50.00

The quantity of oil produced in California from year to year has increased with startling rapidity in recent years, as is clearly shown by the table herewith:

Total California Production

Year.	Barrels.	Year.	Barrels.
1875	3,000	189	470,179
1876	12,000	189	705,969
1877	13,000	189	1,208,482
1878	15,227	189	1,252,777
1879	13,543	189	1,903,411
1880	40,552	189	2,257,207
1881	99,862	189	2,642,095
1882	128,636	190	4,324,484
1883	142,857	190	8,786,330
1884	262,000	190	13,984,268
1885	325,000	190	24,382,472
1886	377,145	190	29,649,434
1887	678,572	190	33,427,473
1888	690,333	190	33,098,598
1889	303,220	190	39,748,375
1890	307,360	190	48,306,758
1891	323,600	190	58,191,000
1892	385,049	191 (est.)	75,000,000

Uses and Market

The west coast of North America and Central and South America is poorly supplied with coal deposits. Aside from the deposits in the State of Washington and British Columbia, and the undeveloped resources of Alaska and Peru, there is no available fuel of satisfactory quality. The coal that is produced does not at all compare with the best Eastern, Welsh or Australian coals, and the cost is materially higher. Herein lies the reason for the great success of and demand for California oil. For the generation of steam it is the fuel par excellence, being in every way more desirable than coal. It is also a fact that California oil can be produced and marketed at prices that, while highly profitable to the producer, will yet be so low that it will be impossible for coal to successfully compete.

California oil, broadly speaking, gives about the same heat value as coal under identical conditions, while it has a marked advantage in cost of transportation by rail and ship, as in one case the weight transported is about 1280 pounds and in the other 2240 pounds. In transportation by pipe line the advantage is far more pronounced, as even the cheapest rail transportation cannot compete with pipe line costs.

ROOSEVELT CAUSED INCREASE IN COST OF GOVERNMENT

James A. Tawney Says Colonel Had "Reckless Regard" for Public Money.

NEW YORK, Jan. 14.—"During the two administrations of Theodore Roosevelt the expenditures of the government on the military account alone were two and a quarter billion dollars," said James A. Tawney of Minnesota, who for six years has been chairman of the committee on appropriations of the House of Representatives.

Tawney was at the Waldorf-Astoria today. He came over from Washington to deliver an address at the Cooper Union meeting of the New York Peace Society Friday night.

"That is part answer to your question as to the cause of the rapid and enormous increase in the cost of the federal government," he continued. "When we emerged from the four years of the Civil War the national debt on that account was only three billions. The seven and a half years of Rooseveltism cost the people of the United States almost as much in treasure for war purposes as did the Civil War.

ONLY ONE IN WORLD.

"Ours is now a billion-dollar government, the only one in the world and the only one the world has ever known. It became such under the regime of Theodore Roosevelt with his imperialistic ideas and his new nationalism.

"The most serious problem that confronts the statesmanship of the country at present is to cut down the expenses of the national government. Of the billion dollars the American people annually pay for the support alone of their federal government more than $710,000,000 are spent for wars we have had or wars we are preparing for.

"In other words, more than 71 per cent of the revenues collected annually by the government is paid out on the military account in all forms—pensions, the army, the navy, fortifications and so forth.

INCREASE IS SHOWN.

"The pension roll, which now costs something more than $160,00,000, is bound to decrease substantially in a short time. So we will not consider that as a factor of very great importance.

"Before the Spanish War, when the army was nearly a third its present size, its average annual cost for eight years was less than $24,000,000. The average annual cost of the eight-year period from 1904 to 1910 was something over $83,000,000.

"Under Rooseveltism the navy cost shows an even bigger and more pretentious increase. For the same eight years it jumped from an average of $27,500,000 to $102,400,000.

IN CIVIL BRANCHES.

"But Roosevelt's extravagance was not confined to the military service. It extended with the same reckless disregard to the strictly civil branches of the government. Only those of us who have served on the two appropriations committees of Congress know the full story of his extravagance.

"President Taft is familiar with conditions and is striving to correct them; but the task ahead of him is so stupendous that it will be very near impossible to make headway rapidly. I substantial reductions will be shown."

substantial reductions will be shown."

NUTMEG STATE MAY ENFRANCHISE WOMEN

Governor Baldwin Gives Official Recognition of Their Rights in First Message.

HARTFORD, Conn., Jan. 14.—Governor Simon W. Baldwin, the new executive of Connecticut, is the first Governor in an Eastern state to give official recognition of the idea of women's right to vote by recommending in his first message to the legislature th eaddition of an amendment to the constitution enfranchising women in his state.

"I today discussed the question more fully," he said. "I believe women eventually will obtain the vote, but I do not believe they will ever take as much interest in it as men.

"You see, it is this way," explained the Governor. "With conditions as they are now in America, a great many women receive a better education than do the men. The boy of middle-class parents has to be looking for a position by the time he is 14 or at the most 16 years of age. The girls belonging to our families of comparatively humble means are able to stay in school until they are 16 at least.

SUFFRAGE MUST COME.

"Of course, it seems a certainty that woman suffrage will eventually come, but I don't believe we shall ever see the day in which men and women are equally interested in politics."

"Why do you think so?" he was asked.

"Women are fundamentally, physically and mentally different from men," answered the Governor slowly. "They are as high an order of being—higher, if you like—but different. Unquestionably the tendencies of women are towards the artistic—the finer things. Men are less imaginative, more solid. Then, too, at the best the political game is a rough one. I don't think the ladies would like it.

"How would women take their politics?" he was asked.

"Most conservatively," was the reply.

"Conservatively?" said the interviewer.

"Why not?" rejoined the Governor, quietly. "Women are by nature much more conservative than men."

Prescription for Bad Breath and Chronic Indigestion

Foul breath is one of many disagreeable and distressing afflictions that come with indigestion. Below is given the formula for the treatment that is producing such remarkable results in hospital work for stomach trouble. It is said to relieve almost immediately sour stomach, belching, dizziness, headaches and misery after eating, and if used for sufficient time will cure the worst dyspepsia. "Two ounces essence of Pepsin; three ounces syrup of Ginger; one ounce Catandir compound. Mix and take one or two teaspoonfuls after each meal and at bedtime." Catandir always comes put up in ounce sealed packages. Any druggist should have it in stock by this time or he will quickly get it from his wholesale house. For best results mix the Pepsin and the Ginger, then let stand about an hour before adding the Catandir. It will be more convenient to get the ingredients from the druggist and mix them at home. Persons suffering from stomach troubles should get this without delay.

Moss Glove House — Moss Glove House

OUR GREAT ANNUAL REDUCTION SALE NOW

Monday we inaugurate our ANNUAL REDUCTION SALE, an event anticipated by thousands of economical shoppers, who know from experience the unparalleled saving opportunities our reductions afford. Our policy of opening each season with new, fresh stocks compels the immediate disposal of the accumulation of broken lines created by the holiday shopping. This year our sale is to offer greater values than hitherto attempted—plan to make an early visit to insure the choicest selection.

Gloves

50c Kayser Cashmere Gloves — Two-clasp Kayser-made Cashmere, in all sizes; regular 50c values 25c
$1.25 Ladies' "P. K." Kid Gloves — Single clasp "P. K." Kid, of dependable quality. All colors. Also black and white. 98c
$1.50 Ladies' P. X. M. Cape Gloves — Ladies' single clasp "P. X. M." Cape Gloves. Have the popular spear point embroidery. $1.15
Irelands' Mocha Gloves — Ireland Bros.' dependable Mocha gloves, in all the latest shades of gray. $1.15
$2.00 "Melba" P. K. Kid Gloves — A fine quality "P. K." Kid with two clasps. Have the new fancy embroidery. $1.65
$2.25 "Phyllis" Two-Clasp Kid Gloves — An excellent two-clasp glove of "P. K." kid. A regular $2.25 glove. Sale price, $1.65
$3.50, $4.50 and $5.00 Cape Gloves — Ladies' Cape and Mocha gloves with fancy wrists and pearl buttons; sale price, $1.95
$1 and $2 Men's and Women's Gloves — Slightly soiled gloves for men and women, wide variety of styles, 50c

Corsets

$1.50 Royal Worcester Corsets — One hundred and twenty pair—broken sizes only—medium, long and Princess hip including girdles. Values up to $1.50. Special, 88c
$4.00 Bon Ton Corsets — Bon Ton and Kid fitting corsets; two models, in fancy Brocade and Batiste—colors Pink, White and Blue—Short or Princess hip—low or medium bust. $1.35
$4.00 to $6.50 Bon Ton Corsets — Bon Ton, "P. D.," and Jewel Corsets; ten models in Batiste, Coutile and Silk Brocade—long, medium and short hips—high and low bust. Special $2.98
$1.00 Royal Worcester Nursing Corsets — The famous Royal Worcester Nursing corset of Drab Jean. Are in medium length hip and specially designed low bust. Sale price, 59c
$5.00 Bon Ton Corsets — Ten different models of fine French Coutile—long, medium and short hip—both high and low bust—five dollar values. Sale price, $2.35
$1.50 Form-Builder and Corset — Sahlin Waists—a combination form builder and corset for slender figures—broken lines—$1.00 and $1.50 values. Reduction sale price, 69c
$1.50 Fancy Brassieres — Four styles in the lace front or cross back effect—finished in lace or embroidery—$1.50 values. Reduction sale price, 98c
$3.50 Fancy Brassieres — Two styles—fancy trimmed with Medallion insets and embroidery edges—a regular three fifty value. Reduction sale price, $1.85

Umbrellas

English Gloria umbrellas for men, women and children—all have the celebrated Paragon frame. Reduction Sale price, 35c
Gloria twill umbrellas for men, women and children—have Horn handles with fancy trimmings; $1 values. Sale price, 79c
Tape edge Gloria umbrellas with eight-rib Paragon frames—for men, women and children—dollar-fifty values. Reduction Sale price, 98c
All our regular $2 umbrellas now reduced to $1.85—all have best Paragon frames, with eight ribs and bulb runner. Reduction sale price— $1.35
All two twenty-five umbrellas during the Reduction Sale specially priced at $1.65
All three-fifty umbrellas specially priced during the Reduction Sale at $2.35
Four and four-fifty umbrellas on sale during the Reduction Sale for $2.95

Hosiery

Onyx black Silk Lisle Hose with double sole and tops—spliced heels—look like silk, but wear better—75c values. Sale price, 55c
Onyx pure silk hose with double heel, sole and toe—a broken assortment of sizes and colors—$1.25 values. Special, 69c
Onyx pure silk hose in black with fancy hand worked embroidery—worth from two-fifty to four-fifty—to clean up, $1.95

SEE WINDOW DISPLAY

459 13th St., near Broadway. Moss Glove House. 459 13th St., near Broadway.

THE CURTAIN STORE

Will place on sale Tuesday, Jan. 17th, the entire stock of CURTAINS and DRAPERIES of the LAVENSON-SCHLEUTER CO.

AT

60c

ON THE DOLLAR

A WORD TO THE WISE IS SUFFICIENT

The Curtain Store
OCHS, MAUERHAN, PEYTON

Cor. 14th and Franklin Streets. Oakland, Cal.

CLASSIFIED WANT ADS IN THE TRIBUNE PAY BIG RESULTS FOR MONEY INVESTED.

CANADA IS TO BE IN HANDS OF KING'S UNCLE

Earl Grey Determined to Keep New Official Waiting a Little While.

PRESENT GOVERNOR STILL HOLDS TO JOB

The Duke of Connaught Would Take Post in June, But Meets Opposition.

LONDON, Jan. 14.—Despite all reports to the contrary the correspondent of the I. N. S. is able to announce authoritatively that the king's uncle, the Duke of Connaught, will be the next governor-general of Canada. Moreover, it can be stated that his royal highness is practically "kept out of his keep" by Lord Gray, the present governor-general of the dominion. Back of this curious condition there lies a still more curious story.

Lord Gray some time ago wanted to resign, but was requested by the government to remain in office over the coronation so as to allow the duke to attend to the ceremonials of that occasion. Lord Gray did not relish this and reports began to be circulated that the duke fought shy of his Canadian appointment and was deferring as long as possible his move to Ottawa.

LEAVING FOR CORONATION.

As a matter of fact, the Duke and Duchess of Connaught had made all preparations to leave for Canada after the coronation. Meanwhile, to their chagrin, Earl Gray had informed his government that if he stayed, he would stay for a year, that is until September, "so as to get his Canadian fishing."

This was not generally known by Canadians, who were inclined to take umbrage over the delay of the duke in assuming his Canadian post. The correspondent of the I. N. S. has been asked to state that if the Duke of Connaught is not in Canada immediately after the coronation, it be only to the unwillingness of the present governor-general to leave, as the duke is most anxious to take up the duties assigned him.

NO ROYAL COURT.

It can also be asserted with authority that any fears of the establishment of a royal court at Ottawa—a bugaboo which has been alarming conservative Canadians—are without the least foundation. The duke will be the most constitutional governor-general Canada has ever had. His appointment was simply a compliment of the late king to his oldest dominion and when it was discussed and planned neither the late king nor the Duke of Connaught ever had the least idea of forcing a court in Ottawa.

The attitude taken by Lord Gray has caused a disagreeable diplomatic situation because of the whim of an Englishman who "must have his fishing each year."

LIKELY TO BE POPULAR.

The Duke of Connaught's regime in Canada is certain to be popular. He will, of course, be accompanied by the duchess and the charming Princess Patricia and his staff will include some of the most popular and efficient men of the army. Colonel Cecil Lowther, who is to be his military secretary, counts a host of friends in the united kingdom and is thoroughly Americanized in spirit.

MUSIC FOR PARK IF WEATHER CLEARS

SAN FRANCISCO, Jan. 14.—Weather permitting, the Golden Gate Park band, under direction of Charles H. Cassasa, will give the following musical program at the park tomorrow:

Anthem, "Star Spangled Banner"	Key
March, "Gilmore's Triumphal"	Brooks
Waltz, "Barcarolle"	Waldteufel
Overture, "Medea"	Cherubini
Mosaic, "Africaine"	Meyerbeer
Descriptive piece, "A Hunt in the Black Forest"	Voelker
Excerpts, "Flying Dutchman"	R. Wagner
Serenade	Moszkowski
Gems from "Martha"	Flowtow
Sextet, "Lucia"	Donizetti
March, "Flying Flag"	Klein
"America"	

Women's Relief Corps Elects Its Officers

CORNING, Cal., Jan. 14.—The Maywood Woman's Relief Corps has elected the following officers for the year 1911: Mrs. Lora Cramer president, Mrs. Addie A. Ramer senior vice-president, Mrs. Sarah J. Taplin junior vice-president, Mrs. Jennie E. Fulmer secretary, Mrs. Mary E. Kress conductor, Mrs. Sarah J. Powers guard, Mrs. Julia A. Norton patriotic instructor, Mrs. Alice I. Stephen press correspondent, Mrs. Arvilla C. DeLuce musician, Mrs. Josie Eckert assistant conductor, Mrs. Malvina Clark guard, Mrs. Anna C. McGaw, Mrs. Jennie E. Womacks, Mrs. Frances F. Duffield, color bearers.

Trusses Are A Crime!

Cases Of Strangulation Caused By The Very Trusses That Are Supposed To Cure The Rupture. Surgical Operations Fail.

Every rupture sufferer should know about my new method of curing rupture so that it never returns. To cut into a muscle weakens it forever. This is why surgical operations have failed. Pressing all the time on a muscle deadens it; this is why trusses have failed. Strangulated hernias have been caused by the fact that the rupture was squeezed out behind the truss, and held out instead of being held in.

You will be surprised to see how easily a rupture can be cured by my new method. All I want is to have you test it. It will cost you nothing. Just send your name and address on the coupon below and mark on the diagram where your rupture is. That's all. It doesn't matter whether yours is a single, double or naval rupture. My method cures and cures for all time.

FREE COUPON
Mark location of Rupture on Diagram and mail to
DR. W. S. RICE
632 Main St., Adams, New York

RIGHT LEFT

Age............
Time Ruptured............
Cause of Rupture............
Name............
Address............

Does This Look Like Winter?

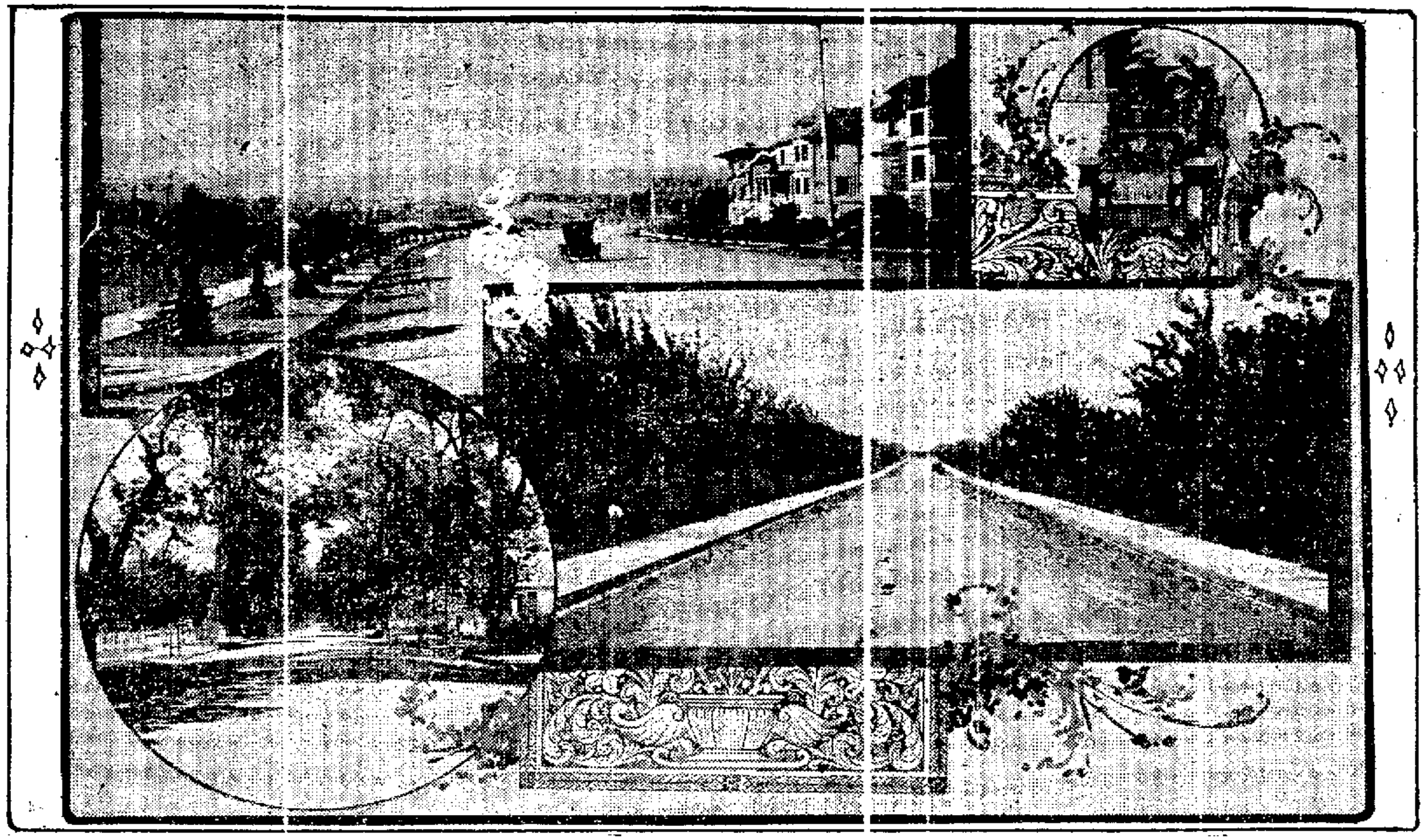

Hardly believe it was a view taken of Oakland this week!

This is but one of the 400 fine illustrations that show Greater Oakland to be the

Most Beautiful Residence City
Ideal Commercial Center
Splendid Investment Field

Your Eastern Friends Should Know Oakland

Oakland Tribune Annual

THE ONLY MAGAZINE EDITION TO BE PUBLISHED THIS YEAR. OVER 100 PAGES (magazine size) PROPERLY ILLUSTRATED.
SPLENDID STATISTICAL CONTRIBUTIONS FROM PROMINENT FINANCIERS, EDUCATORS, MERCHANTS AND JURISTS.
EVERY PHASE OF THE FINANCIAL, INDUSTRIAL, SOCIAL AND EDUCATIONAL ACTIVITY IS SHOWN.

Over 100,000 Print. Order Your Eastern Copies Now

BUSINESS REMAINS AT ONE LEVEL

The Conditions Substantially Unchanged; Fair Degree of Activity.

NEW YORK, June 14.—Dun's Review says:

Business conditions remain substantially unchanged. From leading cities come reports indicating a diversity of conditions with, on the whole, a fair degree of activity.

In some lines the receipts of a satisfactory volume of spring orders is already reported. Interest in iron and steel centers largely on developments in the export trade. Recent orders from abroad include an important contract for tin plate, while a substantial tonnage of structural material has been sold in Canada for bridge building.

The difficulty regarding specifications on the Pennsylvania Railroad order for 100,000 tons of rails has been adjusted. Further purchases of 220 locomotives are reported.

IRON SALES.

In pig iron cast iron pipe interests are reported to have been active buyers of late.

More buyers are in the dry goods markets attending the openings of cotton blankets, men's wear and other lines, and operations have been more satisfactory. There has been considerable activity in bleached cottons.

Many visiting buyers are in the Boston footwear market examining the situation there. It is believed some fair orders will be booked owing to the small holdings.

The somewhat firmer tendency of the hide market last week has not been continued, and at present the situation is decidedly weak.

Native Daughters Install Their Officers

SAN FRANCISCO, Jan. 14.—Calaveras parlor No. 103, Native Daughters of the Golden West, has installed the following officers: President, Dr. Jean M. Martin; first vice-president, Lena Shriner; second vice-president, Victoria Roemer; third vice-president, Anna Gerrish; financial secretary, Jennie Ohlerich; recording secretary, Grace C. Fleck; treasurer, Nora Steinman; marshal, Margaret Flynn; trustees, Josephine Plagemann, Marie Palasson and Kate Davies; organist, Leah Wrede; inside sentinel, Nina DeAndries; outside sentinel, Agnes McVerry; physician, Dr. Jean M. Martin. District Deputy Grand President Leah Williams was installing officer.

Oroville Wants to Obtain Terminal Rates

OROVILLE, Jan. 14.—The Oroville Merchant Association has changed its name to the Business Men's Association of Oroville. At the annual business meeting it was determined to continue the agitation for terminal freight rates for this city.

Supervisor Porter was asked to support the project of Supervisor Glenn Miller for a county appropriation to build the Oroville-Swede Flat cutoff.

The following officers were named: President, R. S. Powers; vice president, Scott Lawton; treasurer, Archie Fetherston; secretary, A. Vaughan.

RECIPROCITY SURE DECLARES LAURIER

Premier Says Injury to Farmers and Manufacturers Is Not Necessary.

OTTAWA, Ont., Jan. 14.—"I think that it may be possible for Canada to conclude some measure of reciprocity with the United States without injuring either the farmers or the manufacturers of the dominion."

This is the reply given by Sir Wilfrid Laurier, the premier, to the declaration of the Canadian Manufacturers' Association that the United States may be ready for reciprocity, but Canada is not. The manufacturers presented their case before several members of the government and most of the members of the senate and house. It had been carefully prepared with the evident view of counteracting the demands of western farmers, made a month ago, for reciprocity with the United States and free trade with Great Britain.

Eastern Visitors Are Pleased With Oakland

Louis Aber, proprietor of the Hotel Crellin, had as his guests yesterday a party consisting of James K. Ormond of New York, J. L. Iverson, Boston; A. W. Hulns, Kansas City; Captain C. R. Kellogg, New York; R. J. Richter, New York; R. Henry Tyson, Omaha; L. P. Wallace, Philadelphia; Henry C. Webster, Cincinnati, and H. Schoenfeldt, Milwaukee. The easterners were shown about the city and Berkeley to their very great pleasure and profit. They left last evening for Los Angeles.

FOLLY OF FAT EASILY OVERCOME

SLENDER Margaret Knolly, now, if you please. The fascinating leading lady of the Bijou, now more fascinating than ever, astonished all her friends on Broadway the other day by presenting to their admiring gaze a svelt and willowy form in place of the plump, not to say fat, outlines with which she gaily sailed away to new triumphs and foreign shores last January. After a good deal of diplomatic cross-examination from interested fat acquaintances the secret was cautiously whispered to a few dear friends, with the result that everybody knows it now. It was not exercise, nor fasting, nor sea air, nor worry about her new venture that had brought about this wonderful willowy change in the charming Margaret; no, none of these; nothing but a simple mixture which all good druggists are familiar with and can supply at small cost, to-wit: One-half ounce Marmola, one-half ounce Fluid Extract Cascara Aromatic, and three and one-half ounces Peppermint Water. "Grown folks need a teaspoonful after meals and at bedtime," explained the now slender Margaret. "It is simply wonderful. It takes off the fat quickly, as much as a pound a day, and keeps it off. You can eat what you like, too. In that respect it is unlike anything of the kind I ever heard of, and besides it has another splendid feature—it is entirely harmless, and will not cause wrinkles. I think it is about as essential a toilet article for the woman who is fat and wants to get thinner as face powder. In order to get the best results, however, you should buy the Marmola in the original package and mix it in with the other two ingredients after you get home."

IMPROVED ROADS FOR NEW MEXICO

Ohio Pathfinding Party to Look Over Roads Near Deming.

DEMING, N. M., Jan. 14. — At the request of the Deming Chamber of Commerce, the members of the Ohio pathfinding party will remain another day to attend a meeting of the highways committee of the chamber called by President Pollard to decide upon a plan for the improvement of the roadway connecting El Paso with Deming, Tucson and Phoenix. E. L. Ferguson of the American Automobile Association, who is conducting the Ohio car on its good roads tour from New York to San Francisco, will address the chamber with respect to the road improvement policy of the A. A. A., in whose interest he is logging the new coast to coast route by way of the southern states.

Notices of this meeting have been sent to all the members of the chamber, some of whom live on ranches several miles from Deming. The plan proposed is to draw up a memorial to the territorial government urging an appropriation of $100,000, which will be expended on highway improvements. As soon as the money is forthcoming it is proposed to make the necessary surveys and start the work with convict labor, as is now being done in several of the southern states.

BEGIN AT MESQUITE.

It is planned to begin this road improvement at Mesquite on the Santa Fe Railroad, to connect with the highway that is now being improved from Anthony, N. M., 20 miles from El Paso, to Las Cruces. It will thence be extended west through Donana county to Deming and Lordsburg and on to the border of Grant county. Efforts will be made later to extend it to Tucson and Phoenix. The most expensive and difficult part of the project will be the elimination of the deep sand in Luna county between Myndus and Luxor, which has long been dreaded by farmers of this section and automobilists alike.

Eventually it is proposed by the local chamber of commerce to urge the improvement of the road northwest from Deming to Rincon and thence to Socorri, Los Lunas, Albuquerque and Santa Fe. This road is through the richest and most picturesque part of New Mexico and its improvement, Deming good roads boosters believe, will greatly enhance the value of adjacent property.

Domestic Troubles Is Cause of Man's Arrest

OROVILLE, Jan. 14.—Julius Hanique, a well known Western Pacific road builder, and now assistant division superintendent, with headquarters at Stockton, was allowed his freedom by Justice Parks. Hanique had been arrested in Stockton on a warrant sworn out by his wife charging him with felony, desertion and failure to provide.

Mrs. Hanique got her husband here and had him served with a subpoena to answer her suit for divorce, and then failed to appear to prosecute. It is evident that some kind of a settlement of their difficulties has been made out of court, for several lots owned by the couple in Thermalito and El Medio addition were transferred to Joseph Kent, son of Mrs. Hanique, by her first marriage.

At 32 Southern Pacific Offices

Tickets Will Be Sold For

International Aviation Meet

AT SOUTH SAN FRANCISCO

World's records will be contested by Curtiss, Willard and Parmalee.
ROUND TRIP FROM Oakland, Alameda and Berkeley to park 60 cents.
ROUND TRIP, INCLUDING ADMITTANCE TO PARK, $1.10.
Sale date January 7th to 16th, inclusive. Return limit same date.

Southern Pacific

Money for Fortifying Panama Canal Zone

WASHINGTON, Jan. 14.—An immediate appropriation of $5,000,000 for Panama canal fortifications to be taken out of a total appropriation of $12,475,328 for Panama defenses and to be included in the regular appropriations bill for the next fiscal year has been asked of congress by the war department. The president has sent a special congress recommending its appropriation.

ERNEST DRAKE ARRAIGNED.

SAN FRANCISCO, Jan. 14.—Ernest J. Drake, charged with violating a section of the penal code relative to forcing money from a fallen woman, was arraigned and instructed before Police Judge Shortall today. The case was set for trial on January 16th. Augusta Nieman, sixteen years of age, is the complainant in the case.

Management of Electric Railroads to Be Merged

LOS ANGELES, Jan. 14.—Vice President Paul Shoup, in charge of the Southern Pacific electric lines has announced that the management and operating department of the Pacific Electric railroad and the Los Angeles-Pacific railroad would be merged on February 1. General Manager James McMillan of the Pacific Electric will be the general manager of the consolidated roads; General Manager Robert Sherman, of the Los Angeles Pacific, retiring from the railroad business.

IRON PIPE BREAKS ARM.

SAN FRANCISCO, Jan. 14.—B. J. Hooper, 135 Twenty-third avenue, reporter to the police that B. Welnor, teamster for the Healy-Tibbetts Construction Company, struck him with an iron pipe on Friday night and broke his right arm.

Sent to San Quentin for Fraud at Election

COLUSA, Cal., Jan. 14.—Theodore H. Schwelschler was sentenced to serve two years in San Quentin prison by Judge Albery in the superior court for perjury committed at Princeton during the election of November 8.

His attorney, Tim Bellen of Willows, argued for a new trial on the ground that there were defects in the information, but the motion was denied.

The attorney also argued for an arrest of judgment, but this motion was overruled. In passing sentence Judge Albery said he would be lenient with the defendant as he had committed the crime under the influence of others.

Schwelschler is the second man who has been sentenced to the penitentiary for committing election frauds at Princeton.

Telegraphic and Suburban News

Oakland Tribune.

Automobile and Sporting News

VOL. LXXIV. OAKLAND, CALIFORNIA, SUNDAY MORNING, JANUARY 15, 1911. PAGES 31 TO 36 NO. 148

LOCOMOTIVE FIREMAN SAVES TRAIN

Women Strongly Protest Defiling of Mount Vernon

WILL KEEP SACRED WASHINGTON'S SEPULCHRE

Plan to Build Reformatory Near Tomb Aroused General Indignation

REGENTS LEAD FIGHT AGAINST PENAL HOME

President Taft Is Interested and Congress May Be Asked for Relief

(By MRS DONALD McLEAN)

NEW YORK Jan 14—I am fully in accord with the suggestion that the patriotic women of the country should rally to the support of the Mount Vernon Ladies Association in the latter's protest against the building of a reformatory too near the sacred spot where Washington lived and lies buried

While I believe it is true that Washington's memory as an object of veneration and emulation can not be brought too frequently before all classes of his countrymen—even the criminal class where reformation is possible—yet I also believe that it is due to the idealistic emotions and to the realistic work (in the preservation of Mount Vernon as a patriotic mecca) of the people of this nation and visitors from foreign shores to keep undefiled the approaches to Mount Vernon

Let the women of the country individually and from organized meetings thus adjure the commissioners of the District of Columbia

PRESIDENT IS INTERESTED

WASHINGTON Jan 14—There will be no letup in the fight inaugurated by the Mount Vernon Ladies Association to prevent the establishment of the District of Columbia Reformatory at Belvoir Va almost at the gate of George Washington's old home President Taft has become interested in the matter and the association is hopeful he will prevent this desecration as they insist it would be

If President Taft does not succeed Congress will be appealed to and not only all the patriotic associations but all patriotic men and women the country over will be urged to bring the pressure of public opinion to bear on the officials so that the District commissioners may be compelled to locate the reformatory elsewhere

The regent of the association Miss Harriet Comegys of Delaware now in Washington with ten of the vice regents representing the states of Virginia Maryland Pennsylvania Rhode Island Michigan West Virginia South Carolina Mississippi Illinois and the District of Columbia They are very determined and confident Miss Comegys said today

MECCA OF THE UNION

'Mount Vernon is the Mecca and the shrine of the Union to which thousands of visitors come from all over the world The regents of Mount Vernon feel it their paramount duty in safeguarding this place of national importance to prevent its surroundings from desecration and they are determined to be faithful to the trust they have assumed Already the district workhouse has been established at Occoquan in the same corner of Fairfax county and it is considered an injustice to the home and tomb of Washington

UNCLE SAM HAS HELD UP RENTA

Refuses to Pay State Commission Until Docks Are Repaired

SAN FRANCISCO Jan 14—The government [illegible] tion by the State Board of Harbor Commissioners [illegible] Major Young [illegible] partial tendency [illegible] the re[illegible] Secretary Thorpe of the board has sent several requests and [illegible] Major Young several times

Major Young has replied that the government will settle if the board grants a few requests The board must clean up the roof and whitewash the [illegible] the wharf shed he says

It is believed that the government will [illegible] even Thorpe admits that the condition of the Folsom street shed is worse than that of any other under the state's control

MRS. DONALD McLEAN.

PEKING IS FREE FROM PLAGUE EPIDEMIC

Thirty Deaths Occur in Mukden; Southbound Trains Abandoned

PEKING Jan 14—Alarm was created today by a note issued from the German legation stating that a death from the plague had occurred in this city and warning the women and children of foreigners to depart Later the report of a death was proved to be unfounded and the capital is still free of the epidemic

A total of 1,500 Chinese have died of the disease at Harbin There have been only seven deaths in the foreign colony there

THIRTY DEATHS IN MUKDEN

MUKDEN Manchuria Jan 14—There have been thirty deaths from bubonic plague here The authorities are fighting the epidemic systematically No passenger trains of any class have gone southward in seven days

NEGRO'S SKULL IS CRUSHED IN RIOT

Band of Young Whites Attack Colored Minstrels; Fatal Result

BENTON Ark Jan 14—One negro was killed and one negro and two negresses were injured in a race riot here last night following a performance by a negro minstrel organization from New Orleans The members of the company were en route to their boarding house when attacked by a party of 15 or 20 unidentified young white men and pursued a half mile One negro's skull was crushed with a club

VOTE OF THANKS

At a recent meeting of the delegates to the counties committee meeting of the California development board held in Oakland a vote of thanks was offered to the press for its assistance and cooperation in the work which was unanimously carried

Easier to Wed Than Get Dog License, Says Solon

SACRAMENTO Jan 14—"You are trying to make divorce more difficult you should be looking after the marriage laws and make marriage more difficult"

This is the burden of a letter which Assemblyman Freeman of Riverside has received from a citizen of [illegible] Santa Clara The letter was sent to Freeman because he is the author of a bill to put up the bars against quick and easy divorce "On the contrary it is no harder to get a dog license than it is to get a license to wed the writer would have the marriage [illegible] hedged about with restrictions that would make marriage less easy The letter is signed by Julia Wilson and is in part as follows

"At present any two rattle brained moneyless young fools or addle pated old fools possessed of nothing but the whim can get married at a moment's notice It is as easy to get married as it is to secure a dog license

"Why then visit these mismated couples with a life long imprisonment?

"The fault is not themselves, it is with the law I suggest this as a remedy Frame a law forbidding any one to perform a marriage in any county in California until at least six months have elapsed since the securing of the marriage license and the publication thereof This would give the parties time to make some preparation and prevent fly by night elopements

"Give this some thought and attention and you will forget your five years residence in the county twaddle and wake up to the fact that we should make marriage more difficult and not divorce."

VAUDEVILLE STAR HASTILY MARRIES

Decides at Dinner Party to Wed the Leading Man of Her Company.

NEW YORK Jan 14—Valeska Suratt one of the most striking women in vaudeville, was married tonight to Fletcher Norton her leading man by Justice of the Peace William Burke in Jersey City at 6 o'clock

The couple had been dining at the home of Mrs Jackson Gouraud when they suddenly decided to get married and hurried to Jersey City in Mrs Gouraud's automobile The party consisted of Miss Suratt Norton Miss Gouraud and Miss Nance Gwynne who is a member of Miss Suratt's company The ceremony was performed with the utmost dispatch and the party returned to the Gouraud mansion where the dinner that had been abandoned was eaten It was then theater time and Miss Suratt and her husband had to hurry to the Manhattan opera house where they are appearing in musical comedy Miss Suratt and Norton are old sweethearts

After the performance at the Manhattan opera house tonight the party returned to Mrs Gouraud's mansion where a midnight supper was served A score or more of the friends of the couple joined in the festivities

Rich San Francisco Chinese Held for Gigantic Smuggling

LOS ANGELES Jan 14—The arrest of two wealthy Chinese merchants of San Francisco who are now in jail here brought to light today a conspiracy which the federal immigration authorities assert is the biggest Chinese smuggling plot they have ever unearthed

The merchants are Woo Wai and Mar Jick who were arrested with four alleged contraband Chinese by immigration inspectors on trains between Mojave and Tehachapi last night and brought here today

Woo Wai and Mar Jick are said to be the leaders in the smuggling conspiracy The immigration inspectors have been on their trail for more than two months and caught them with the four alleged contraband Chinese who were brought across the border near San Diego two or three days ago.

VARSITY'S MEDICAL AND LAW SCHOOLS UNSATISFACTORY

President Benjamin Ide Wheeler So Declares Before San Francisco Club.

CANNOT BE PROUD OF INSTITUTIONS HE SAYS

Methods Antique and Up-to-Date Teachings Are Sorely Needed.

SAN FRANCISCO Jan 14—That the work of the law and medical schools of the University of California is unsatisfactory in the extreme was a statement made by Benjamin Ide Wheeler president of the University of California in his address "The Present Standing and Future Needs of the University of California" before the Commonwealth Club this afternoon

"We cannot be proud of the results of our professional schools" said Dr Wheeler "The Hastings College of Law and the Medical School do not give instruction of a university standard With the great advance that has been made in medical knowledge in the past ten or twenty years the old methods are no longer worthy of a university

"The new idea in medicine [illegible] now requires far more learning than [illegible] give A hospital must be a part of the school and a higher grade of instruction must be given in every department The first two years of instruction is pretty good but we are not proud of the [illegible] two years

WORK UNSATISFACTORY

"In the law we have been trying to raise the grade of the school but still the work of the Hastings college very unsatisfactory"

Dr Wheeler then told of [illegible] the work being done by the [illegible] train which is at present touring the state It takes directly to the farmers [illegible] the instructing [illegible] and demonstration Over 70,000 people visited the train last year and [illegible] to learn something about their particular line of business

The University farm at Davis is doing good work he said as are the experiment stations at Whittier Santa Monica San Diego and [illegible]

Lick Observatory which is all supposed to be supported by the Lick estate is one of the university's heavy burdens Last year only $4000 was received from the estate while the observatory expenses were between $[illegible] and $[illegible] Almost [illegible] of the money was taken from the funds of the university

SUPPORT OTHER SCHOOLS

Our present income continued Dr Wheeler is $1,400,000 A considerable part of this goes to support institutions that are not a part of the university such as the Wilmerding school the Lick observatory and the many experimental stations which we are running at different places in the state

The great nucleus of the university however is at Berkeley There are [illegible] undergraduates and [illegible] post graduates and others there This is the largest body of post graduates in the United States The next largest is at Harvard

Before you Californians can be proud of your university said Dr Wheeler in conclusion you must do something for it like that which was done by Mrs Phoebe A Hearst who gave us the Hearst mining bureau to commemorate the memory of her husband This magnificent structure cost $[illegible] Another splendid gift was the library presented by Charles F Doe which cost $[illegible] With one exception which cost $250,000 the State of California has no cause to be proud of the buildings which it has given the university

DO PRACTICAL THINGS

"In order to understand the difference between what the university was and what it is going to be in the future you must go over the campus and see the buildings The new white buildings with the exception of California hall were all built by private subscription The [illegible] white ones were built by the state

"If the state would properly support its university we would have one to be proud of The state must go ahead and do practical things The old white buildings are obsolete In the new red ones we are lying foundations which in later years will not make us the laughing stock of the world"

Dr Wheeler urged support of the bill to go before the present legislature for a restoration of the tax appropriation that was taken from the university

Charles Wesley Reed was chairman of today's meeting and among the prominent members who attended were former Governor J N Gillett [illegible] A Cutler George H Cruthers [illegible] Whelan T W Heaton and James Ferguson

What Was Done in Congress Yesterday

WASHINGTON, Jan. 14—What Congress did today

In the House Greater part of session given over to debate on army appropriation bill During the discussion Representative McLachlan of California presented a review of the United States coast defense by Frederick Louis Huidekoper, well-known military critic showing that the United States is not prepared to successfully resist an invasion by the Germans on the Atlantic coast or the Japanese on the Pacific coast Mann bill giving President control of the Panama canal introduced

The Senate was not in session today.

America Now Face to Face With Political Revolution

PROPHECY MADE BY EDISON STARTLES MEN OF AFFAIRS

Inventor Also Believes Poverty Will Be Abolished From the World

LOOKS FOR DISCOVERY OF WAY TO MAKE GOLD

Universal Peace Must Come, He Says, Or Masses Will Rebel

NEW YORK Jan 14—The noted men from all sections of the country gathered in New York today in attendance upon the meeting of the National Civic Federation at the Hotel Astor were very much interested in statements made in an interview by Thomas A Edison the famous inventor

Mr Edison thinks evidently in the realm of high politics as he does in electricity and other scientific matters in which he is an authority He is not only one of the world's greatest inventors but he is not afraid to prophesy with confidence as to the future

One of the most startling statements made by Edison is to the effect that not only Europe but America is on the verge of political revolution He expresses the opinion that in England and Europe generally these revolutions which will place control of governments in the hands of workers is likely to come at any moment

PRODUCER DESPERATE

The producer he believes is becoming desperate over the constantly increasing burden imposed by war preparations and will compel universal peace even if it is necessary to revolutionize existing governments to bring it about

Mr Edison also looks forward to the abolition of poverty through the enormous advances to be made in machinery and the better distribution of wealth which will prevent any set of men either through defective laws or superior ability from accumulating more than their just share of created wealth

The time is at hand also in his estimation when artificial production of gold will be [illegible] and a change in the world's monetary systems will be made

REMARKABLE STATEMENTS

The remarkable statements of Edison were discussed with a good deal of interest by a great number of men of affairs who were in attendance at the federation [illegible] John Mitchell former president of the United Mine Workers of America said

"I am afraid Mr Edison is too optimistic While the labor [illegible] has made vast strides in improvement of conditions both in Europe and in America the labor movement I fear is a good ways from dominating the governments of either the United States or England

"I fear also that desirable as it may be to so change conditions that no man may be able to secure for himself more than his share of the wealth it will be a long time before society has so developed that this evil will be eliminated

"I believe civilization is gradually developing along the lines suggested by Mr Edison and in time will reach that idea"

Andrew Carnegie agrees with Edison on universal peace between the nations and that it will be reached soon He says he does not however agree with him that there is liable to be revolutionary troubles in the immediate future

Carnegie is inclined to take a humorous view of the suggestion that the philosopher's stone will be discovered and that gold may soon be manufactured chemically This has been the dream of alchemists almost since history began and he is not inclined to believe it is any nearer realization now than it was decades ago

George W Perkins believes the problems Edison thinks will lead to revolution will rather be settled by evolution

RECOGNIZE EACH OTHER

The minds of men of affairs are turning to the settlement of these grave questions and there is a growing disposition he thinks both on the part of labor and its employers to recognize each the right of the other which will make for industrial peace and the proper adjustment of various economic problems that have caused trouble and friction He is not unusually hopeful of an era of peace between nations for a long time to come

Many of the other gentlemen in attendance at the meeting were interested in Edison's views but were not inclined to believe his prophecy would be fulfilled for the present at least

LONDON Jan 14—Lloyd George chancellor of the exchequer was much interested in the statement made by Thomas A Edison that England was on the verge of a revolution and that it was only a matter of a short time before the labor element will dominate the government

"I am afraid" he said "that Mr Edison is not fully acquainted with conditions in England I should like very much indeed to have him come over here and study the situation at first hand He would find I believe that England has never been further from a revolution than it is at present We are taking up these problems which cause friction which would naturally lead to revolutionary feeling among the masses of the people if they were not solved and we are taking them up in a manner which I believe will lead to their solution."

THOMAS A. EDISON, from his latest photograph at the age of 63

Thomas A. Edison Startles World

Poverty will be abolished from the world within the next century

Political revolutions are imminent in both Europe and America

Within a short time England will be dominated by labor In the next decade this country may also be

Civilization is on a false basis and must change by elimination of means by which any man may take that which he has not made

Universal peace or general revolution will come within a short time

Gold is likely to be manufactured chemically almost any time, revolutionizing the world's financial system

RATS MUST GO, IS LATEST EDICT OF FASHION

Not Rodents, but the Kind That Women Use in Hair-Dressing

NEW YORK Jan 14—The rat is doomed This is [illegible] to the feminine [illegible] brought [illegible] the recesses of the [illegible] manufactories [illegible] William Kurzman [illegible] exponent of Parisian [illegible] who arrived [illegible] French liner [illegible] Mr Kurzman [illegible] opening of the [illegible] Circle Pr[illegible] opening at the great [illegible] Monte Carlo [illegible] the Parisian [illegible] for [illegible] 1911 1912

Empire styles as [illegible] Mme Recamier [illegible] to prevail [illegible] Kurzmann confessed [illegible] the vital announcement concerning the rat The rat will not fit into the Empire picture as the hair will be parted in the middle rolling gracefully to either side and gathered in a [illegible] knot at the back

Then there will be the high waistlines and the straight skirt that made the women of the Empire period famous for their pretty ankles Even the skirts of the conventional evening dress will be short As to hoops [illegible] obsolete features—well I don't know what they used to do in that line in the Empire days

The devotees of the hobble skirt need not despair as skirts will continue to be narrow Then there is the new color—the empire—a delightful shade of green

The rat has to go But even rat makers need not feel disconsolate They can branch out into the switch making trade as that will call for an awful lot of hair

Theaters Are Not to Exchange Locations

W H Campbell manager of the Macdonough Theater last night very peremptorily denied some recent insistent rumors that his theater was to be used by the Orpheum and his attractions given at the Orpheum Theater in Twelfth street

"There is not the slightest basis for such a rumor" said Mr Campbell "Such a proposition has never been entertained The Pacific Theater Company which owns the lease of the Macdonough is composed of myself Mr Meyerfield of the Orpheum and several others We are satisfied with our location and with the business."

ENGINEER HURT WHILE IN CAB

Quick Action of Fireman Prevents Bad Wreck in the Freight Yard

Driver of Locomotive Knocked Unconscious and His Right Hand Mangled

Knocked from his seat in the cab of a rapidly moving switch engine while shunting a string of fifteen freight cars in the West Oakland yards of the Southern Pacific yesterday afternoon shortly after 5 o'clock Engineer William Davidson living at [illegible] Wood street was thrown from the cab into the gangway between the engine and the tender through the sudden reversal of [illegible] he was [illegible] His right hand was terribly mangled and he was rendered unconscious

FIREMAN STOPS ENGINE

It was only the prompt action of Fireman Smith [illegible] prevented a serious [illegible] the wrecking of a long string of cars Smith seeing the plight of the engineer sprang to the throttle and brought the engine to a standstill He then went to the assistance of Davidson whom he found bleeding profusely from his injuries and [illegible] unconscious

Summoning aid Smith ran the engine [illegible] the emergency [illegible] yards where Davidson received first aid treatment and later being taken to the Southern Pacific hospital in San Francisco where it is feared that amputation of the injured hand may be necessary

The switch engine which he was driving at the time of the accident is of the largest type used by the company in the yards Just how the accident happened is not definitely known but it is believed that the engineer released the catch holding the lever while unprepared to control it and that it swung over and took him unawares throwing him from his seat His hand became caught at the same time and was badly crushed

TAX REFORMERS ORGANIZE UNION

W W Garthwaite of Oakland Is Chosen Second Vice-President

SAN FRANCISCO Jan 14—Men prominent in the [illegible] movement from all parts of the state met Thursday afternoon [illegible] the San Francisco [illegible] in the Mills building [illegible] organized the Tax Association of California

The principal speakers were Professor Carl C Plehn of the University of California Assemblyman Washington Dodge, Colonel J C [illegible] former president State [illegible] J A Wilcott, secretary of the Commonwealth Club, [illegible] Daniel [illegible] Fraser John [illegible] the State Board, [illegible] Alexander [illegible]

The following officers were elected [illegible] San Francisco [illegible] Los Angeles [illegible] W W Garthwaite of Oakland [illegible] vice president Alexander [illegible] vice president [illegible] Stockton, secretary [illegible]

[illegible] unanimous [illegible] resolution [illegible] as a [illegible] failure [illegible] property to increase [illegible] of the state

It [illegible] work [illegible] account of the state where there [illegible] for economy in public expenditures

NOTED THEOLOGIAN TO GIVE LECTURE

Prof Wm. F Bade Will Treat of Subjects Based on the Scriptures

Professor William F Bade of the Pacific Theological Seminary of Berkeley will deliver two courses of twelve lectures in the auditorium of the First Congregational church Twelfth and Clay streets commencing Sunday January 22 and continuing for twelve Sundays at 12:30 p m

The savant is a noted lecturer and his courses will interest not only Bible students but those in search of knowledge on philosophical subjects

The first series of lectures will be upon the topic "How the Old Testament Originated" and the subjects will be as follows "The Theory of a Fall and Its Consequences" "The Flood and Similar Catastrophies" "The Theory of Group Responsibility" "The Test of Fortune and Misfortune" "The Problem of the Book of Job" "Justice Transformed by Death"

The second course will be based upon the themes "History The Great Laboratory of the Knowledge of God" "Tyrrell" "The Hebrew Triple Cord and Its Significance" "Preparatory Stages and Influences" "The First Canonical Book of the Old Testament and the First Heresy Trial" "The Prophets Canon and the Theory of Its Making" "The Third Canon and Disputed Books."

Explosion Due to Accident, Is Now the Theory Accepted by Experts and Police

DEATH OF NORBOM NOT RESULT OF FOUL PLAY

All Evidence Shows That Tragedy On the Berkeley was Not Murder.

EXPLOSIVE MUST HAVE BEEN IN VICTIM'S POCKET

Family of Dead Man Still Doubt That He Carried Deadly Compound.

Although the family of J O Norbom will not believe that he was the victim of his own carelessness or an accident in carrying a high explosive in his pocket by the detonation of which he was killed on the ferryboat Friday night when five others were injured and the passengers thrown into a panic the police and the railroad officials are satisfied with the theory advanced yesterday to this effect

PROSTRATED BY GRIEF.

Mrs Norbom, widow of the dead man, is still prostrated by grief and under the care of a physician at the Alta Vista apartments corner of Telegraph avenue and Bancroft way

Her moans of grief could be heard in the corridors of the house last night, and her seclusion is assured by her 16-year-old son Harold who is playing a man's part in the hour of trial. No word has come directly from Mrs Norbom since the news was broken to her except through her son. She believes that her husband was killed by some unknown person who had been pursuing him, but who mistook him for some other person

SON IS IN DOUBT.

Harold Norbom the son not only scouts the suicide theory but does not believe his father carried explosives

"All that is used at the mine for blasting is giant powder, fuse and caps. If father had been experimenting with anything else I feel sure that he would have told mother or I about it," said the youth tonight

"Father had just noticed indications of richness at the Shasta county mine when we came down here a week ago and taking his own life would have been the last thing for him to think of. His home life was particularly happy

The remains of Norbom were taken to the Berkeley branch morgue yesterday afternoon. Complete arrangements for the funeral will not be made until Norbom's son-in-law O F Bals and wife, arrive from Shasta some time this afternoon

EXPERTS SAY ACCIDENT.

G W Cage, an expert for the Southern Pacific and Dr Henry East Miller the powder expert, examined the body of Norbom and the ferry boat and it was the opinion of Dr Miller as told in the TRIBUNE last night, that Norbom's death was the result of an explosion in his pocket of some one of the higher explosives. This theory was accepted by the detectives put on the case by Captain Petersen of the Oakland department

ASSASSINATION UNTENABLE

Theories of suicide or assassination were closely considered but no grounds or evidence could be found to make them tenable

The fact that Norbom had been under the surveillance of the Scotland Yard officials at one time during his last trip to England some three years ago, became rumored and gave rise to a story early in the day to this effect that he was the victim of an enemy who had been following him for years

The explanation of this incident came from the young son, Harold Norbom, who said that the father had been mistaken for a time by one of the detectives of the famous English bureau but that the latter admitted he had been mistaken. An investigation of the family relations of the unfortunate man and of his business affairs failed to disclose any reason for suicide

THE SON'S SUSPICIONS

Because of the mistakes of his detective, young Norbom suspects that his father may have been likewise mistaken for another by some unknown enemy of his double, who may have seen him in San Francisco, followed him, and taken advantage of the seclusion of the retiring room on the ferry boat to hurl a bomb at the victim

Captain of Detectives Walter J Petersen of Oakland believes the explosion was accidental

"Neither the theory of murder nor suicide seems to fit the case," says Captain Petersen. "It doesn't seem reasonable that any one would have attempted murder in such a place as the affair occurred and with such an explosive, as it would have endangered his own life. The nature of the explosion itself would preclude the thought of suicide

CHANCE TO RECOVER.

Edwin Hoffschneider, who was also seriously injured by the explosion, was removed yesterday to St Anthony's hospital, where he is attended by Dr G W Helligass. The latter believes that his patient has a chance for recovery, but admits that the chances are very small. The man was in slightly better condition late last night.

Royal L Sampson, A C Miller, Louis Faure and W T Shorey, the other men who were injured by the explosion, were but slightly hurt, and no fear is felt for them

FEAR OF EXPLOSION

Claus Olsen, who resides at the corner of Sutter and Buchanan streets, San Francisco and who had known Norbom for twenty years, declared yesterday that his dead friend was not in the habit of carrying bottles containing explosive chemical compounds in his pockets

"Norbom had a deadly fear of explosives and firearms and continually avoided them. A morning newspaper story to the effect that he might have been carrying home with him a bottle containing an explosive I believe to be groundless. In all the years I have known him I do not recollect that he ever carried anything of the kind.

"He was a man of quiet and modest disposition and would not have been likely to take his own life. Neither would he have placed himself in danger, knowing chemicals as he did"

Olsen spent the greater part of yesterday with the bereaved family

How the fatal explosion on the Berkeley probably occurred.

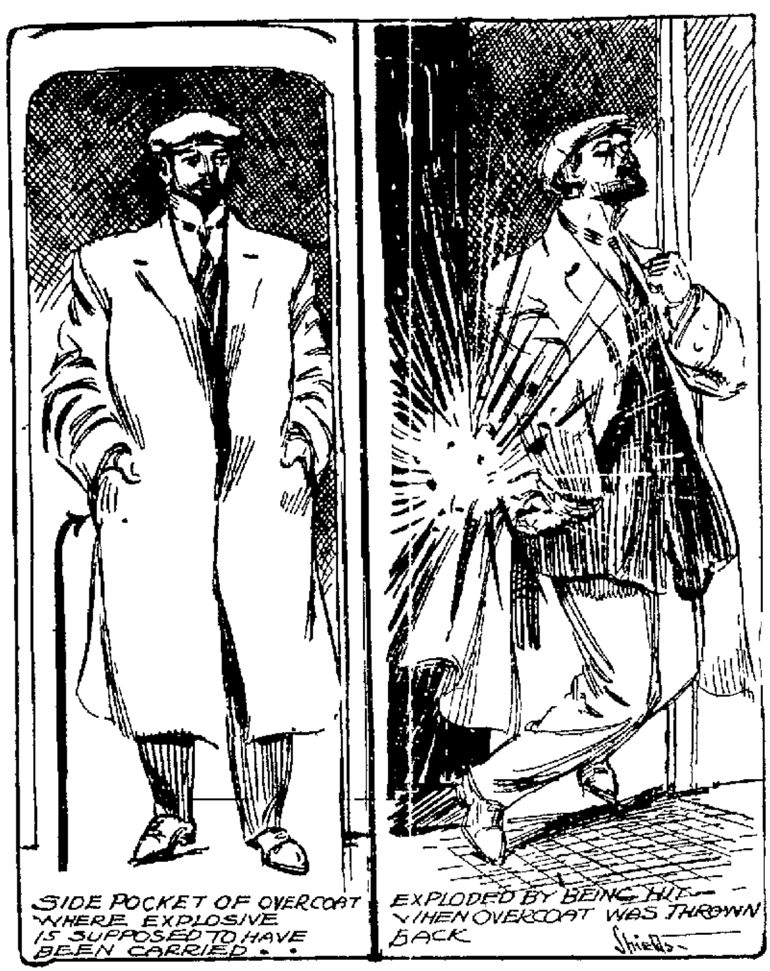
SIDE POCKET OF OVERCOAT WHERE EXPLOSIVE IS SUPPOSED TO HAVE BEEN CARRIED
EXPLODED BY BEING HIT WHEN OVERCOAT WAS THROWN BACK
Shields

GOVERNOR JOHNSON WILL MAKE SOLONS BE GOOD

He Plans to Rule Legislators With Big Stick and Have Them Stand Pat With His Administration

By J. R. NOURSE

SACRAMENTO Jan 14 — Now we are to have the rule of the Big Stick

Governor Hiram W Johnson is going out on the trail after those who would oppose his administration. Swinging his Excalibur of reform he will smite hip and thigh those who rise against the measures proposed by him and by their rising offend

He has thrown down the mailed gauntlet at the feet of his enemies

The Governor intends to keep close tab on the alignment in each house on the bills that have the stamp of the administration's approval

Those who vote as he would have them vote are to be recommended to constituency as good and faithful servants but woe to those whose votes are recorded otherwise—their names shall be anathema to be marked for slaughter in the balloting places of the people

WAITING FOR SHOWDOWN

Thus the Governor would form a Club of Undesirables that may become as famous in its way as the Ananias Club of the late occupant of the White House. And he means to do it just as soon as there is a sign of opposition in either House to the bills which are part of the administration's program of reform legislation

The first showdown will doubtless come on the Railroad Commission bill which was sent in yesterday accompanied by a message from the Governor insisting upon its immediate enactment. The Governor has taken the stand that a vote recorded against this bill will be a vote to favor the Southern Pacific

LABEL ON HIS ENEMIES

I shall see to it that the people of each district learn of the good work of their representative so they may hold him in the esteem he merits" says the Governor. "And I shall also see to it that each district learns of the pretense and hypocrisy of a member representing it that it shall know whether such a member represents the people or the Southern Pacific

As a precedent for his course Johnson cited the action of La Follette in Wisconsin but declares that what it took La Follette three years to accomplish he intends to bring about in one year that task being the separating of his opponents from those who are for him and letting the people know just where each man stands

"A short time ago while I was in the East Senator La Follette of Wisconsin told me how he won his fight for the people in that State. He kept strict tab on every Legislator. A list was made of the law-makers regardless of party and the records were closely kept

"When election time came La Follette went into every district where the unfaithful Legislators were seeking re-election from the people and he vigorously opposed every such candidate regardless of his party. La Follette told the people without any mincing of words exactly what such lawmakers had done to oppose the will of the people

"And he succeeded in getting a Legislature that was dominated by high principle and progressive mind. It took him three years to win his fight. When La Follette told me that it would take as long out here I told him that he didn't know the temper of the people of California, and that we would accomplish it in one year

ONE SESSION ENOUGH.

"And we will. We have a splendid Legislature, a body of men who are not responsive to the interests and are determined to do the will of the people. I expect that we shall accomplish our design in one session

Going further in his determination to line the Legislators up on these questions the Governor said that he will not only scrutinize the acts but also the motives of those who are against him.

"The peculiar opposition that appears against every real movement in the interest of decency," he said, "will also be in evidence. The motives of those who engaged in this good fight will be whisperingly questioned

If you find legislators who are lawyers making wry faces and questioning the constitutionality of proposed measures—measures be it remembered that have been passed upon by every law officer of the State—watch him well because his opposition on that point is a pretense and a sham

And if any Legislator seeks to delay the real issue by a pretense of investigating something long past and with which he long has been familiar his design should be apparent

VEILED SLAP AT WRIGHT

In this there is a veiled slap at Senator Wright of San Diego, who is opposing the confirmation of the Governor's friend E T Earl of Los Angeles to a place on the board of trustees of the normal school. Johnson says that Earl and Arthur Letts the two men appointed by him have wealth and leisure enough to enable them to serve acceptably as trustees and that Wright is opposing Earl's confirmation for no good reason except to harass the administration

The Governor's immediate supporters chortled in glee when they heard of his pronouncement of war and harkened to it as a call to arms. "That's the way to give it to them" said a spokesman among the insurgents

But the opposition will manifest itself in no uncertain terms and there will sure be the sound of battle when the Governor begins to call the roll

S. P. Patent Lands Jumped by Oil Men

Locations Filed in the Great Gas Belt and Gusher Valley

BAKERSFIELD Jan 14—Mining locations bearing date of January 10 were placed on record today by J M Danziger C A Canfield et al covering [illegible]00 acres of Southern Pacific patented land in townships 32 34 31 23 11 23

The land located in township 32 34 is adjacent to the property of the Honolulu Consolidated Oil company in the gas belt of the Buena Vista hills. Township 31 23 includes rich gusher land in the Midway valley and township 11 23 is south and east of Sunset

None of this land is included in the sections the title to which is attacked by the suit filed by the United States government against the Southern Pacific. Moreover the land on which the locations were filed was patented to the railroad in the seventies and nineties while the land involved in the suit was patented about seven years ago

Southern Pacific land in and [illegible] the Taft townsite was jumped some time ago by small locators but the railroad is moving them off as fast as it sells the lots giving the purchasers possession of the land

REP. McLACHLAN GIVES HOUSE WAR DATA

WASHINGTON Jan 14—Representative McLachlen of California today laid before the house a coast defense review by Frederick Louis Huidekoper military critic in which it is held that the United States could not immediately withstand invasion by the Germans on the Atlantic coast or by the Japanese on the Pacific coast

The American people should know that their army is in a lamentable state and that our means of defense except for the navy are virtually nil" says this writer

The American army today has only enough ammunition for a single engagement. The field artillery does not possess enough manufactured ammunition to fight so much as one battle

"How long would our thirty regiments of infantry stand against the 200 000 troops which Germany would land on the Atlantic coast or Japan on the Pacific coast within five weeks after the declaration of war?

We Americans think our militia a wonderful force. Nothing could be further from the truth from a military standpoint

"Never in our history have we been prepared for war. A good business man cannot be made in a day or a month. Neither can a good soldier

"Washington declared that 'We ought to have a good army rather than a large one' Today we have neither"

Mr Huidekoper's statement is based on expert information obtained through [illegible] of study and close application to the [illegible]

NEBRASKA STRONG FOR THE COAST

Citizens of That State Boost San Francisco for the Panama Exposition.

OMAHA Neb, Jan 14—That California is losing no opportunity to forward her claims to the Panama Exposition fight was demonstrated in Omaha today by the arrival of Robert Newton Lynch vice-president and manager of the California Development Board

At the Western Land Products Exposition which is to open on January 18 one entire day is to be devoted to California and the Panama Pacific Exposition. The day designated is Wednesday January 25 and a program of great interest has been arranged. An address of welcome will be made by Mayor Dahlman of Omaha who will be followed by President Cole of the Commercial Club

Lynch will go on to Washington where he will join the exposition delegation and return to Omaha on the 24th bringing with him a distinguished coterie of California's delegation to take part in the events of the day

One of the big features of the day will be the distribution of characteristic products of the Golden State. Fresno will supply thousands of loaves of raisin bread. Special music has been obtained for the occasion and will be supplied by the Hawaiian orchestra

BACKS CALIFORNIA

Nebraska is back of California in every way and feels that the interests of this section lie in the West. hence the Western Land Products exposition is making a big feature of California and at the same time has been refusing requests for more space to Southern interests

Much attention has been given to the display of Luther Burbank's products which are in the hands of [illegible] D Nichols of the Alameda county exhibit. In that regard special literature has been sent to a mailing list of over [illegible]000 Western farmers. The California Development Board will take an active part in the convention of the Western Development League and all the near by States will be represented by their respective governors.

Resolutions in the form of an indorsement of San Francisco for the Panama Pacific Exposition will be put before that board. The Californians in Omaha plan to entertain Nebraska's governor and Omaha's leading citizens at a dinner given the evening of California day

NOTHING THAT CAN WORK FORFEITURE

Answer Filed Regarding Suit Against the Sutter Street Railway Franchise.

SAN FRANCISCO Jan 14—Grounds upon which the Sutter Street Railway Company claims the right to operate electric cars on the outer tracks of lower Market street are set forth at length in an answer filed today to the suit brought last April by the city to revoke the franchise held by the Sutter Street Company. The railway company asserts that it has lived up to the terms of its franchise in every respect and that there are no reasonable grounds on which to base a suit for forfeiture

Its franchise of June 8 188[illegible] is the basis of the company's claim. It is stated further that ordinance 90 approved by the board of supervisors on June 12 1906 still is sufficient ground on which to establish its rights to the outer tracks

In answer to the allegations set forth by the city attorney the company denies that the car service on the outer tracks on Market street from Sutter street to the waterfront does not accommodate the public is inadequate unsuited or is of little use

NOT INADEQUATE SERVICE

It is stated that a much better and quicker service could and would be furnished if the supervisors would grant permission for the company to operate electric cars on the tracks in question. It is stated that the service is as rapid at present as horse power will permit. That the company is willing and anxious to give the public a better service from Sutter street to the ferry but has been refused the privilege is likewise set forth in the document filed today

TWO ARGUMENTS MADE.

Two of the principal arguments against the suit brought by the city are as follows: That the company began operating under the present franchise in 1886 and that suit was not begun to attack the validity of the franchise until more than twenty two years afterward and that the transfer of the rights of the United Railroads alleged in the city's suit occurred according to the charge more than eight years before the action condemning it was started

It is further stated that none of the acts complained of in the city's suit has occurred within a year prior to the filing of that suit. For these reasons it is claimed the city is barred from declaring the franchise void

HAS WORKING AGREEMENT

Specific denial that the United Railroads has managed controlled or operated the Sutter street railway is made. It is admitted that the company has a working agreement with the United Railroads by which transfers are allowed. It would give its patrons a still greater better and faster service.

The Sutter Street Company states that it has complied in every respect with the city ordinance of June 1906 and relying upon the provisions of that ordinance has invested $[illegible] 000 in construction and equipment

The answer is signed by the attorneys Tirey L Ford A F St Sure and Garret W McEnerney and by Frederic C Boeckmann president of the company. Jesse Steinhart represents the city attorney's office in the case. It will be tried before Judge Seawell

Mining Exhibit for Panama Exposition

SACRAMENTO Jan 14—To prepare for a suitable mining exhibit at the Panama-Pacific exposition the legislators from the mining counties met today and perfected an organization with Assemblyman Dan Williams of Sonora as chairman. The others present were Gaylord of Placer, Hayes of Santa Clara, Rutherford of Nevada, Stewart of Calaveras and Wyllie of Tulare. The plan proposed is to have an exhibit consisting of unminted nuggets of pure gold valued at $1,000,000.

CONNAUGHT GOES TO CANADA SOON AS ITS GOVERNOR

DUKE OF CONNAUGHT.

OTTAWA Ontario Jan 14—All doubt as to whether the Duke of Connaught will be the next governor general of Canada was set at rest today by the arrival from England of the formal notice that the King's uncle had accepted the office

The Duke also has decided on a number of appointments to his staff. His military secretary it is said will be Major Henry Cecil Lowther of the Scots Guards who accompanied his royal highness to South Africa and was for some time the military attache at Paris. Lowther is a son of the Right Hon James Lowther speaker of the British House

Arthur F Slade private secretary of his excellency Earl Grey will act in the same capacity for the Duke

It is said that the date the Duke will arrive in Canada has been fixed as September 1

TOLSTOI'S ESTATE PUT ON MARKET

Nephew Reaches New York to Complete Negotiations for Sale

NEW YORK Jan 14—Michael Kousminsky a nephew of the late Count Tolstoi who came here from Russia to try to find a purchaser for his uncle's estate announced today that Charles R Flint proposed to take the property under certain conditions. Negotiations had been begun with Mr Carnegie but Carnegie declined to buy the ground for the reason that Russia was a long way from New York

Mr Flint has made an offer to buy the estate on condition that the 1700 acres of the Tolstoi donation settlement and the cost of erecting a school of agriculture a hospital and a library should be paid for by an international syndicate fund to which the admirers of the late count might send donations said Tolstoi's nephew

On the remaining 600 acres Mr Flint proposes to erect a permanent exhibition building for American agricultural machinery and cultivate the land by modern methods

Suffragists Divided in Legislative Lobby

SACRAMENTO Jan 14 — There is trouble in the suffragist lobby. A difference of opinion as to the methods to be used in presenting the cause to the legislators has led to a schism in the ranks

Mrs Charles Farwell Edson of Los Angeles and Mrs Lillian Harris Coffin of San Francisco represent one camp and Miss Maud Younger and Miss Louise Larue president of the Waitresses union of San Francisco the other

Mrs Edson and Mrs Coffin believe that the work can be carried on most effectively by meeting the legislators in the hotel parlors after having been properly introduced and presenting the arguments in a dignified manner

But Miss Younger and Miss Larue believe that the legislators should be talked to while they are at their desks in the respective houses with their law books before them so that there is no chance for them to plead ignorance of the statutes or dodge the issue

Each faction has been following its own method

Would-be Champion in Suicide Attempts

SAN FRANCISCO Jan 14—Kate Powers is determined to hold the attempted suicide record of the Pacific slope if she is really not entitled to the championship of the world. Kate tried to shuffle off this evening which is the thirty ninth time by actual count that she has tried to end her life. She is only 28 years old and at one time served as a detective under Captain Kelly in Golden Gate Park. She is a well known character in the police courts

Last evening she drank chloroform at 1310 Eddy street and was taken to the Central Emergency Hospital. She recovered after treatment and berated the hospital attendants and declared her intention of beating them one of [illegible]

"Halter Man" Dies After Long Illness

J E Case well known in racing circles at Emeryville died this morning at Chico following an extended illness. Case was known as the halter man at Emeryville. He was 33 years old and a native of Modesto. He is survived by his parents, Mr and Mrs J Case of Chico, and a sister, Mrs Walter Pilgrim of Chico.

STANFORD STUDENT ACCUSED BY GIRL

Story of Disgraceful Episode Is Told in Juvenile Court at San Jose.

SAN JOSE Jan 14—The story of wild escapade of a Stanford student and a 15 year-old girl of this city named May Perry was told in the juvenile court of this county yesterday and at a recent meeting of the juvenile court auxiliary

The girl in question May Perry, disappeared from her home in this city a week ago Friday. She was known to have been a friend of Al Kelley a Stanford senior whose home is in Canada

Kelley had an auto and plenty of money. He is said to be the son of a wealthy man

According to the story told here a special officer of the juvenile court took the matter up with Prof A B Clark of Stanford University when the girl failed to return to her home after several days absence. Kelley was called into the case and was informed that he would have to produce the girl within four hours or suffer the consequences. He asked for a little time and telephoned to a friend. In a short time the girl was produced and Kelley is said to have been denied the privilege of registering this semester

The story told in the juvenile auxiliary meeting was that of a young girl who had been lured from her home in San Jose by a student taken to San Francisco in an automobile and kept for days at a hotel

All persons except those intimately concerned were excluded from the juvenile courtroom when the case of the Perry girl was brought up yesterday. She is said to have told her story frankly and fearlessly

PLAN MONUMENT TO TYPIFY RECONSTRUCTION

SAN FRANCISCO, Jan 14—The reconstruction of San Francisco is to be commemorated by a monument at Market and O'Farrell streets and Grant avenue

The Downtown Association which has been working for the beautification of the downtown shopping district today opened a subscription list. The monument will cost not less than $10 000

Special invitations have been extended to Haig Patigian Earl Cummings Arthur Putnam Douglas Tilden Edgar Walter and Robert Aitken to submit designs

All other sculptors residing in California are eligible to compete

The artist to whom the work will be awarded will receive at least $600

Five per cent of the cost of the work will be paid for the design in addition to a first prize of $100 a second prize of $75 and a third prize of $50

"We realize" said James Woods manager of the Hotel St Francis, chairman of the lighting committee of the association "that the most careful consideration must be given to the design and general character of any monument and to be an expression of contemporary art of California

"We are putting the responsibility upon the artists themselves

A contract for the construction of the work may be given the winner as well as the prize for the design

So much money was raised immediately upon opening the subscription that it is possible a much larger appropriation will be made for the monument

The lighting committee, in charge of the list is composed of James Woods John R Walter and Charles A Stewart

EIGHTY-DOLLAR BILL FOUND IN THE SOUTH

LOS ANGELES Jan 14—Brown with age, but with the printing still legible, a piece of continental currency good for eighty Spanish dollars was found among some old papers by Miss E B Myrer of 1404 Vermont avenue. The currency was issued in January, 1779 and the certificate bears two signatures in ink which are not legible. The money has been in the possession of the Myrer family for generations

Miss Myrer also possesses a portrait of the Madonna, which is known to be 300 years old. The painting is beautifully colored and finely executed and from the draperies shown in it experts have pronounced it a work from the north of Italy, but they are unable to arrive at the identity of the author. The painting is hung in the old Myrer home 6 Columbus square Boston Mass

Among the other antiques preserved by Miss Myrer is a passport to Germany issued by Governor Marcus Morton of Massachusetts in 1840. Miss Myrer has traced her ancestors back to 1672 and has in her home at Boston heirlooms of the earliest known generations. She is passing the winter in Los Angeles

MISS HELEN TAFT IS MRS. J. R. McLEAN'S GUEST

WASHINGTON Jan 14—Many people of Washington consider Mrs J R McLean its most charming hostess and therefore those bidden to her cotillion in honor of Miss Helen Taft this afternoon were regarded as very fortunate

Tonight the McLean house on Sherman square was a bower of flowers and the ballroom was transformed into a fairy land. A dinner for a hundred couples was served before the cotillion which was led by Preston Gibson assisted by George Howard

STARVING MAN GETS JOB THAT SPELLS DEATH

PITTSBURG Jan 14—After walking the streets of Pittsburg starving Robert Caughey finally secured a job cleaning windows for which he was promised $1 to buy food

He mounted a stepladder with a pail of water but in his weakness could not stand there. He fell to the pavement and was so badly injured that he died

Mrs. Harding Obeys Country Club Ruling

Mrs Thomas Harding who has made her home at the Claremont Country Club for several seasons past has taken apartments in Clovne Court Berkeley for the winter. Recently the board of directors, of which Sam Bell McKee is president, passed a law that no guests should remain at the club house longer than a fortnight.

CRAZED SLAYER OF SON RAVES OVER HIS DEATH

Thought the Child Better Dead Than to Face Life's Struggle.

KISSED HIM ON CHEEK AND PRAYED FOR HIM

Detectives Working on Theory That Women Wanted to Wed Again.

ALBANY N Y, Jan 14—Mrs Edith Melber, the young widow who confessed to the Rochester police yesterday that she had slain her 5-year-old son George by giving him poison because she could not support him, arrived here late this afternoon in charge of a detective and was hurried to the jail in a closed carriage. She was weak and nervous and constantly on the verge of hysterics. There was no demonstration on her arrival at the railroad station but a great crowd surrounded police headquarters when she arrived

In speaking of the murder of her son to Police Matron Kerber before she left Rochester she sobbed "I thought it was better for him to die than to face the struggle I have had"

Only once during the five hour trip from Rochester she spoke to the detective about the dead child saying

WANTS TO SEE BOY

"I want to see George. I want to go to his funeral and I don't want my folks to be allowed to bury him. They would not care for him in life why should they be allowed to do so now that he is gone" I want my black clothes brought from Schenectady to me because I must go to my baby's funeral

She told the detective once on the train that she had not only knelt and kissed the little face as it lay on the snow but had said a prayer before she left it

Other than the brief conversation about who should care for the child and her wish to see it she made no reference to little Georgie

DID SHE WANT TO WED?

The police working on the theory that Mrs Melber killed her son because he was an obstacle in the way of her remarriage today questioned Howard Kirk of Schenectady who was said to be engaged to her. Kirk denied this and said he never had any intention of marrying Mrs Melber

It is believed that Mrs Melber's defense will be insanity. Her sister Mrs William E Simmons of Syracuse has a number of letters which she says indicates that Mrs Melber was not in her right mind

LOCKS HUBBY IN THEN ELOPES

Berlin Merchant's Wife Proves Meanest Woman in the World.

BERLIN Jan 14—A well to do Berlin merchant whose name the newspapers suppress is mourning the loss of his wife who eloped in curious circumstances on Christmas Eve

The merchant who is 56 years old had been living in ideal happiness with his 25 year old wife since their marriage in 1908. He did not suspect her affection for the [illegible] bookkeeper who recently entered his employ and the young man was invited to join the family Christmas tree festivities on Saturday evening

Just after the merchant had handed his faithful clerk a purse filled with gold and his wife a collection of costly jewels the woman asked him to hide himself in his bedroom for a moment as she wanted to carry out a little surprise for him. He laughingly complied and he offered no objection when his wife cried merrily to him "For safety's sake I am going to lock you in"

He waited patiently to be called but as the minutes grew into half an hour he became impatient and called to the servants to let him out. With the aid of a locksmith his release was effected and then to his horror the merchant discovered that his wife and the bookkeeper were missing together with 150 pounds sterling in cash from the safe which had been thoroughly rifled. On a table the merchant found a letter from his wife saying that her love for a husband more than twice her own age had grown cold and that she had decided to flee with the real object of her affections

Holding of Mock Elections in Schools

SACRAMENTO Jan 14—Assemblyman Benning of San Bernardino county has been asked by some of his constituents who are engaged in educational work to introduce a bill providing for the holding of mock elections in high schools. It is suggested that the law provide a course of instruction in the method of holding elections so that the students may become familiar with the use of the ballot

To Protect Lives of Beach Bathers

SACRAMENTO Jan 14—Assemblyman Slater of Santa Rosa has in preparation a bill designed to prevent the loss of life in rivers and treacherous streams which is part of the annual summer resort harvest. The bill will require owners or keepers of pleasure resorts along the course of such streams to post notices stating the depth of the water at points used for bathing also to rope off such parts of the streams as may be unsafe for those who are unable to swim

RECORD HIGH TIDE

SAN FRANCISCO Jan 14—Today's tide was the highest noted for several months but the lack of high winds prevented any waves washing over the wharves. When the Harvard docked this morning its guard rail surmounted the old fender piles at the Pacific street wharf by more than two feet. [illegible]

LAUGHS AT IDEA OF OIL OCTOPUS CONTROL

Los Angeles Magnate Says the Standard Cannot Get a Monopoly.

SAN FRANCISCO DESERVES THE FAIR

He Declares Los Angeles Is Boosting Golden Gate City for Exposition.

NEW YORK, Jan. 14. — "The oil trust can never monopolize the oil output of California. The independents are too strongly intrenched." Thus spoke Edward L. Doheny, one of the largest producers of oil in the country, in discussing today the great development of the industry in the last ten years. Mr. Doheny, who hails from Los Angeles, has been here for the last few days with two of his partners, Dr. Norman Bridge and Charles A. Canfield, also of Los Angeles.

Mr. Doheny has made a fortune in oil. He is president of the various companies that own immense stretches of oil fields in California and Mexico. The principal concern of the chain is the American Oil Field Company.

"I don't know that the Standard Oil Company ever really expected to have the California oil fields to itself," Mr. Doheny said: "It certainly would be an ambitious undertaking and one that would fall of accomplishment. California is rich with oil felds. There is an apparently endless supply."

SHOULD HAVE FAIR.

Mr. Doheny referred to the effort to have San Francisco picked for the Panama exposition. "San Francisco should have the exposition," he declared. "The city has rehabilitated itself in a wonderful way since the fire. It has raised a more beautiful city upon the ashes of the old. Los Angeles wants Francisco to get it and we are wor to that end. The Mexican Gas Comp has recently completed an extensive gas plant and piping service in the City of Mexico involving an expenditure of $5,000,000. The obstacle in the way of gas service until Doheny's firm took hold of the problem was the high cost of fuel with which to make gas.

Coal costs $5 a ton to bring overland to Mexico and that was prohibitive. Doheny's firm has piped oil from its Mexico fields to Hampicoc, a distance of 200 miles, and from there transports it by rail to Mexico City. This enables the firm to make gas with the use of oil as fuel. The gas sells at $1.2 a thousand feet while some years ago the charge was $2.50.

"We are going to spend $2,500,000 more in establishing a pipe line system into Mexico City," said Doheny.

25 TONS OF CANDY FOR FACTORY GIRLS

UNIONTOWN, Pa., Jan. 14.—General Superintendent John Lynch of the Union Supply Company has ordered twenty-five tons of candy in 50,000 one-pound boxes to be distributed among as many boys and girls around the works of the H. C. Frick Coke Company, allied with the supply company.

Hundreds of families in the coke region this year cannot afford to observe Christmas even in a small way.

Monday, December 26, at [illegible] a. m., Santa Claus will appear at every coke plant. Boys and girls, old men and old women, and whoever desires to get in line, will get a pound package of candy. Business will be entirely suspended. Preparations have been made to handle big crowds at each of the sixty-three centers of distribution.

THEO SAMUELSON on a seven-horsepower N. S. W. Motorcycle. Samuelson is one of the fastest of the seven-horsepower Motor riders.

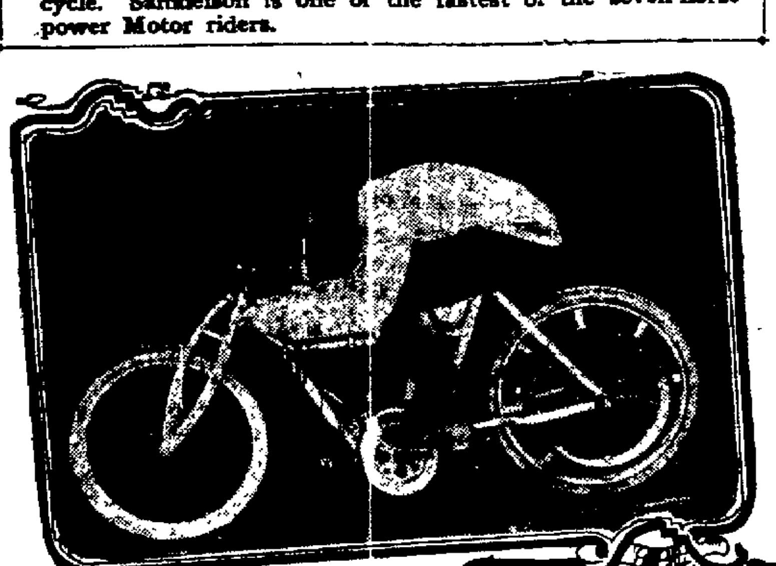

AVIATION MEET HELPS AUTO TRADE

Lovers of Motor Cars as a Rule Also Interested in the Aeroplanes.

The aviation meet according to E. P. Brinegar, president of the Pioneer Automobile Company, has given a decided stimulus to the automobile trade. "It is a fact," said Brinegar in this connection, "that people interested in aeroplanes are usually also lovers of motor cars. There is a well defined sympathy between these two types of motor driven vehicles. Both represent speed and both serve to remove the old limitations by which the human physique was bound. Both likewise open up limitless new possibilities to man.

The present meet has brought a large number of people, interested in motor affairs, to town and those people are taking advantage of the opportunity thus presented them for investigation of the local automobile market. During the entire past week our salesroom has been unusually well crowded with out of town prospects. The interest shown by these people is one of the best indications, that has so far come to my notice, of the big trade that we can expect this season throughout California. A pleasing feature of this investigation has been the attention given a car of such high class as the Lozier. We find that many former owners who previously owned cheap cars are now looking for the highest grade machines. Our Chalmers "40" foredoor car is also attracting much interest. There is also a big demand for both the Hudson and the Chalmers "30."

Diamond Tires Prove Truck Efficiency

An indication of the high efficiency achieved in the manufacture of Commercial vehicle tires is given by the following letter received by the local branch of the Diamond Rubber Company from the Pacific Freight and Transportation Company of Oakland. It reads:

"A little over three months ago we put on four Gramm Motor Trucks which have averaged fifty and sixty miles per day each.

"Two of these are equipped with Diamond wire mesh base tires, single 36x5 front and twin 36x4 rear.

"From the above you can see that they have covered fully 5000 miles to date without hardly any wear and I firmly believe that they are good for six to nine months more service.

"It is needless to say that we are more than pleased with the service we are getting from these tires; and in view of the fact that we consider the Diamond Rubber Company are in better position to care for us at all times, we expect to use only Diamond tires on all our trucks in the future.

"For your information will state that we put on another Gramm truck a few days ago and it is also equipped with your tires."

Haynes Cars Attract Attention at Shows

Advices received by the Haynes Auto Sales Company state that the new model seven passenger Haynes is among the cars attracting the greatest attention at the New York show. Speaking in this connection N. S. Cochran says. "Haynes representatives at the New York show advise us that the recent Haynes seven passenger car has been accorded a remarkable reception. This is but to be expected in view of the record made during past years by other Haynes models. This seven passenger car which has a larger engine than the smaller model is similar in other respects and is quite as easily operated.

"We will have one of these cars on display at the San Francisco Auto Show which comes at a convenient time for us. In fact, I believe the only logical time to hold a show on this coast is after the manufacturers have had their displays in the East. Under no other circumstances can it be expected that all the dealers have their 1911 models out here. Furthermore it is at the opening of the spring selling season that the public is most interested in investigating cars.

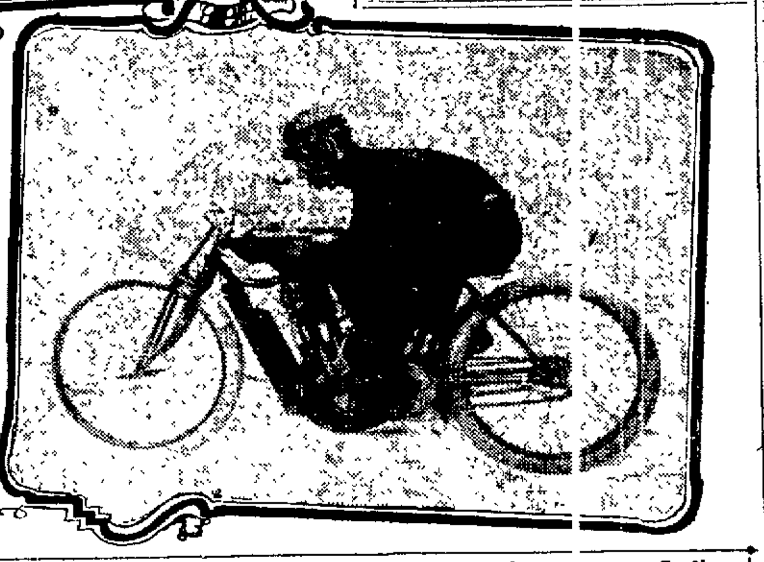

RAY SEYMOUR, who will ride a seven-horsepower Indian Motorcycle at the Motordrome.

TOO FEW CLOTHES ALARM TEACHERS

Boys Celebrating "Ray Day" March Through Halls of School.

ST. LOUIS, Jan. 14.—The march of Coxey's army to Washington was reproduced at the Kirkwood High school.

Five of the 40 students of the upper classes who celebrated "rag day" were sent home by Principal M. E. Hard for more substantial covering. It is said there was hardly enough cloth in the entire five costumes to make one whole suit.

The boys who were sent home were: Earl Radcliffe, Warren Taussig, Dave Guild, Ed McCulloch and Gordon Henderson.

Shortly before the session opened Thursday the boys, attired in rags, formed into line in front of the school and suddenly burst in upon an astonished group of teachers and girl students. At first it appeared as if a section of How's hoboes had swooped down on the school, but closer scrutiny showed that they were school boys. After marching up and down the hall through two lines of girl students, the boys started on a tour of the class rooms. The parade was stopped in the first room and Principal Hard was summoned by the teacher.

"This is simply outrageous," the teacher told the principal.

"What is?" the principal inquired.

"Why, the boys are dressed like a lot of tramps, and they are parading through the school," the teacher explained.

When Principal Hard arrived in the room, the boys "stood at attention." Most of them appeared as if they were trying to forget all about the parade.

BOYS SENT HOME.

"What does this mean?" the principal demanded, as he walked between the line of trembling students.

"This is rag day, professor," one of the students responded, timidly.

After completing his inspection, Principal Hard called five of the boys by name.

"Step into my office, young men," he commanded. The young men obeyed.

The exit of the five boys was followed by an acute silence, which was broken a few minutes later by the tittering of the girl students. The boys nervously fingered their fantastic costumes, but not a word was spoken. The situation was becoming serious.

The agony was relieved by the return of the principal, who, in his sternest tones, commanded:

"You boys go to your desks."

There was a brief struggle at the door, and a few minutes later, 40 students were studying industriously. The parade was over.

"I sent five of the boys home because their costumes were undignified and indiscreet," Principal Hard said later. "There is a limit to all things. The dignity of this institution must be upheld."

TOO PROUD TO BEG; TOO HONEST TO STEAL

STOCKTON, Jan. 14.—Too honest to steal a ride on a railroad train, and too proud to apply to the local authorities for aid, Joe Martinas, a former Santa Fe laborer, who recently had his foot badly crushed beneath a falling rail, finished the last few miles of a long and tiresome walk to Sonora Sunday while other people were enjoying their Christmas dinners.

The accident occurred to Martinas some time ago. He was taken to a San Francisco hospital, where all of the toes on the injured foot were amputated. A short time ago he was discharged from the hospital. He had enough money to bring him as far as Stockton. He arrived in this city broke, but having friends in Sonora, started on the long walk of fifty miles. The hard tramp reopened the wound, which had barely healed and he arrived in Sonora in a pitiful condition. Friends immediately bought a return ticket to Stockton and he was brought here yesterday and taken to the hospital at French Camp, where he is being cared for.

SON'S ABSENCE MAY KILL HIS MOTHER

MARYSVILLE, Cal., Jan. 14.—Stricken with paralysis and dying from grief over the prolonged silence of her boy, William Sullivan, who was last heard from in Marysville, Mrs. C. F. Sullivan is being nursed away from death's door by an anxious husband and father far back at 327 West Fifth street, Elmira, New York.

In a heart-rending letter, telling the suffering of a grief-stricken mother and a loving father, the prospects of their son and their hopes for him, and last, of his wanderings, Sullivan has written to Mine Host Lewel of the United States Hotel of Marysville, where the son stayed when last heard from, begging the slightest information that might lead to knowledge of his present whereabouts.

Young Sullivan stopped at the United States hotel September 19. At that time he was looking for work and had planned traveling into the districts of the Sacramento valley on his quest. It is thought that he is now located in or near some town of the valley.

He is described as six feet in height, 196 pounds in weight, smooth shaven, with dark hair and drooping shoulders, and about 24 years of age.

SAYS CHAUFFEUR WILL BE KILLED

Washington Justice Predicts Some Westerner Will Shoot Reckless Driver.

WASHINGTON, Jan. 14.—Chief Justice White and Justice Harlan enjoy walking, but Justice Harlan find automobiles disquieting and dislikes them as much as Senator Bailey and Champ Clark.

The two jurists recently started up Pennsylvania avenue on their way home. When crossing a side street an automobile came whizzing around a corner, and Justice Harlan was saved from possible injury by the chief justice.

"Let me make a prophecy," said Justice Harlan, after he had recovered his breath.

"Some day a real man from the west—from that section of the country wheer men do not permit other men to trifle with their feelings—some day such a man will come to Washington. He will walk along Pennsylvania avenue, just as you and I are walking. As he starts across the street an automobile will come bowling along at break-neck speed and come within an inch of taking off a leg. It will be an old story with the driver, but a new one with the man from the west. That particular man fro mthe west will pull his shooting-iron from his pocket and fill the reckless driver full of holes, and judge though I am, I believe the man from the west will get off scot free."

BLAMES WAR SCARES ON ARMAMENT MAKERS

WASHINGTON, Jan. 14.—War scares are largely inspired by "armament contractors, who ultimately would drag various countries into the bankruptcy court," declared Francis W. Hirst, editor of the London Economist, in an address before the international conference of the American Society for Judicial Settlement of International Disputes.

He characterized as absurd the purchase of Dreadnaughts by Brazil "to protect itself against Argentina," and declared that the rivalry between Japan and the United States was crushing the people of Japan under a load of taxes, while armament expenditures also were wrecking the finances of Great Britain and Germany.

General depreciation of war was added to by Dean Charles Noble Gregory of Iowa State University, who said aviation was a new means of destroying man by overhead attacks, the inland cities now being no more immune from invasion than the sea coast point.

The permanent court of arbitral justice, the purposes of which the society hopes ultimately to put into effect, received favorable and unfavorable treatment by various speakers of the day, although almost all paid tribute to efforts of United States to further it.

AT 70 THIS MAN ENTERS COLLEGE

John D. Elwell Would Join Interests in Wall Street.

NEW YORK, Jan. 14.—John D. Elwell, a well-known Brooklynite, born in Johnson street seventy years ago, has entered the Connecticut Agricultural College at Storrs, Conn., for the college winter courses of 1911.

Elwell, who, in looks and action more nearly resembles a well preserved man of 50 years than 70, laughingly acknowledged the amusing side of the situation, but added that it was purely incidental to his purchase of a 400-acre farm at East Hampton, Conn., with the intention of abandoning the banking business in New York for "back to the farm."

Urged to explain his reasons for the change, Elwell said that he had come to the conclusion that any great success in business in Wall street now depends upon connection or alliance with "the interests" there. Without that, practically, the struggle is useless, as any one not in combination with "the interests" was pretty certain to be despoiled of anything of real value acquired as soon as it was known that he possessed it.

The atmosphere of farm life is in direct contrast to "the street"—friendly, instead of hostile—and every one finds increasing pleasure in friendliness as his age lengthens.

VISITS THE FIRST TRADING POST

Fort Pelly, Where Hudson Bay Company Started, Still Exists.

CHICAGO, Jan. 14.—"Unless the Canadian government suddenly awakes to the importance of preserving the fast crumbling relics of its early days, Chicago may soon become possessor of a historic building whose place in the history of North America ranks only below Mount Vernon and the Plymouth Rock."

Such was the statement of Dr. S. C. Simms, assistant curator of the Field Museum, who returned from a six weeks' trip through Central and Northern Canada. Most of that time he spent at Fort Pelly, in Saskatchewan province, where the Hudson Bay Company founded its first inland trading post after being granted a charter by Charless II.

Except for the invasion of a single line of railroad and a telegraph line, Doctor Simms found the place existing much as it was 150 or 200 years ago. The traders live in the same old mammoth log building, sit in the same handmade chairs, cook over the same great fireplace and swap knives and calico for skins with the descendants of the same Indians who first watched the invasion of the pale face. But even the sturdy buildings and fixtures of those days are beginning to fall apart, and unless something is done to preserve or restore them future historians will be robbed of much material they might use advantageously, and it is to this end that Dr. Simms will seek to interest both the United States and the Canadian government in this work of conservation.

OAKLAND TRIBUNE, Oakland's greatest evening newspaper, assures its advertisers that the circulation of this paper reaches every day over 200.000 readers.

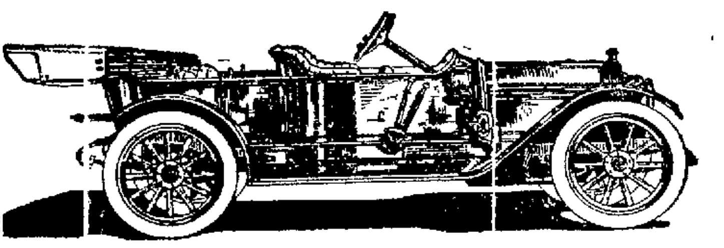

Hudson "33"

"33"
Touring
Car
$1250
f. o. b.
factory

"33"
Pony
Tonneau
$1300
f. o. b.
factory

The "33" Torpedo $1350 f. o. b. Factory

Equipment on all models includes 3 oil and 2 gas lamps, horn, tools, pump, quick detachable rims, gas generator.

Mohair top, Prest-o-lite tank instead of gas generator and Duplex system ignition, with famous Bosch high tension Magneto, $150 extra for either model.

687 Sold the First Day---Reserve Your Hudson Now

The first day the Hudson "33" was shown dealers took orders and received deposits for 687 cars.

Three-quarters of a million dollars' worth of automobiles sold the first day!

It indicates that within a short time individual buyers will have contracted for every car we can deliver by May.

We cannot increase our output.

In all probability many buyers will be disappointed then in that they will be unable to get a Hudson "33."

To be sure of obtaining desirable seats at the theater where the successful play is to be seen, one must arrange for them early.

Successful things are always in demand no matter what condition may prevail in the trade affecting other articles of the same character.

Some artists, lawyers, architects, doctors and manufacturers in all lines are always busy because they are leaders. They are different from the mass that pretends to give a similar service.

Let us consider the position of the Hudson "33."

Dealers who contracted for more than 10,000 cars and backed their judgment with hundreds of thousands of dollars before a single car was ready for delivery, did not overestimate the success of the Hudson "33."

It is the most talked about car of the season, for it is the one advanced automobile of the year.

If the first day's sales indicate anything, all cars will be contracted for by individual buyers before early spring. Hadn't you better look at the Hudson "33" now?

Desirable cars are difficult to obtain when they are wanted.

The six leading makers, in all probability, will find it impossible to make prompt deliveries on all orders in May and June.

That is our position.

If you intend buying this spring, begin your investigation at once and assure yourself of delivery when you want it. There will be no change in models or price.

Even cars that ordinarily have small demand, will sell freely in May and June.

Get the car you want by deciding now.

You can get three months' extra use without extra cost.

A 1910 car driven 15,000 miles can be sold with less sacrifice than a 1909 model used only half as much.

Therefore, get your 1911 model early. It can be resold in the fall to as great an advantage as if it were delivered in May.

SIMPLICITY THE KEYNOTE.

Simplicity is evident in every detail.

The number of parts used is 900 less than in the average car.

Every part is where it is easily accessible.

Oiling places can be reached without inconvenience or soiling the clothing.

Moving parts are all enclosed and dust-proof. This includes the valve mechanism, which is exposed in practically all American cars.

Wires, springs, rods, etc., are all protected and out of the way.

The frame is heavier than is used on any other car of its weight.

The motor and transmission are held together as a unit, giving all the advantage of both the three and four point system of suspension.

Wheels are much stronger than are ordinarily used on cars of its weight.

Springs are so designed that they are practically unbreakable, yet are easy and flexible.

There is greater leg room in the front seat than is provided in most cars.

The steering wheel is extra large—same as on the biggest, costliest cars.

There is no end to the description of advantage that could be made of the Hudson "33."

Don't these facts make you want to see it?

Think what it means to obtain for $1250 the masterpiece of such an engineer as Howard E. Coffin.

PIONEER AUTOMOBILE COMPANY
724 Golden Gate Avenue - - - - - - San Francisco
Branches—Oakland and Fresno

STANDARD EQUIPMENT

Weed Chains
May save your car, your life or at least a large repair bill.

New York and New Jersey Lubricant Co.
NON-FLUID OIL
NON-FLUID OIL in the "KEJEX" can; for axles, steering gear knuckles, differentials and all grease cups.
"KEJEX" is "a can that's a gun."

JONES SPEEDOMETER
Winter weather has no effect on the JONES.

13
UNITED MANUFACTURERS
454 Van Ness Ave. San Francisco, Cal.

DEALERS IN AUTOMOBILES AND ACCESSORIES

CASE CARS
"The Car With the Famous Engine." Roadster, Suburban, Torpedo, Touring, Limousine.
J. I. CASE THRESHING MACHINE CO., Inc.,
616 Myrtle St., Oakland.

Thank Goodness It's Raining

We are now in a position to show and thoroughly demonstrate why our

New BLACK CROW Roadster

30 H. P. 3 speed transmission
Selling at
$1150
delivered here

Is the Best Car in the World at Anywhere Near the Price

BLACK CROW cars, in every event it entered last season, demonstrated, by their wonderful performances, everything which we claim for them.

Call in and look over our line.

Oakland Carriage & Implement Co.
366 12th Street, Oakland, Cal.

A STOCK CAR MITCHELL

Broke the Record From Oakland to Sacramento—Made the 128 Mile Run in 200 Minutes

over some of the worst roads in the State, averaged close to forty-three miles an hour for the entire trip and beat the former automobile record by forty-five minutes.

THIS same car has already traveled over 30,000 miles. Last July it established the San Francisco-Reno record, making faster time than even the Overland Limited.

PERFORMANCES like this prove conclusively that

YOU MUST GET A MITCHELL

if you want a medium-priced car with every modern improvement.

35 H. P.
115 Inch
Wheel Base

$1625

34x4 Tires
Top and Fore
Doors Included

LOOK at any high-priced car of note. You will find that it has a fore-door body—a long stroke motor and a full floating rear axle. These are the most important improvements made in motor cars since 1908.

THE MITCHELL is absolutely the only medium-priced car that has all three of these big improvements. You cannot know how splendid a medium-priced car can be until you have ridden in the 1911 MITCHELL.

IMMEDIATE DELIVERIES
OSEN & HUNTER AUTO CO.
TWELFTH AND JACKSON STREETS, OAKLAND, CAL.

LONG SHOT EASY WINNER OF THE LISSAK HANDICAP

TRIBUNE'S DOUBLE PAGE OF

Arasee, Despised in Betting, Wins the Lissak

RANK OUTSIDER EASILY CAPTURES RICH MILE RACE

Oakland, Crack Two-Year Old, Has No Trouble in Repeating Past Performances

What will the "wiseacres" who, when Arasee failed to win last Wednesday and predicted that he was a poor mudder, think now?

In the muddiest kind of muddy going, "Early" Wright's winner of the Opening Handicap and other minor half-holiday features, demonstrated conclusively before a big and enthusiastic gathering of race fans at the Oakland track that all kinds of going look alike to him by winning the Lissak Handicap, the main event of the racing card, in sensational fashion at the juicy odds of 15 to 1, making a classy field of so-called mudders eat his mud all the way down the stretch.

This event was at a mile and is one of the richest stakes of the California racing season. Of the ten overnight nominees three dodged the issue, leaving a field of seven to parade into the hands of Starter Richard Dwyer. The start was not one of the veteran commencer's best, however, Coppertown, on which thousands of dollars were wagered, being practically left at the post.

In the jam which followed the start Arasee became tangled up with his field and when they reached the first quarter he had been shuffled back to absolutely last place. Early Tide was in front setting the pace with Rosevale close at his heels and the others closely bunched. Coppertown made a bid [illegible] for it att[ained] third place once, but the effort tired him and he was forced to give it up.

Glass put up a masterly ride on the son of Blues-Bunch, gradually urged him to the front, passing the leaders at the head of the stretch as if he had been shot out of a gun. They took the track and slapsted down the stretch fetlock deep in mire, passing the judges' stand three and one half lengths to the good. Rosevale was tiring very fast but under a hustling finish managed to nose out Veneta Strome by an eyelash. Spellbound, the favorite, showed only a flash of early speed and then trailed along in fourth place all the way.

Every horse in the race was more or less supported, not even excepting the winner, who with Big Stick at 20 to 1 were the rank outsiders.

BEST IN THE RACE

"Early" Wright's clever performer was undoubtedly the best horse in the race yesterday and clearly demonstrated that he can negotiate a [illegible] as well as a fast track. The main item with his race seems to be the distance. Set him down at a mile and nothing else matters.

Shouldering the track breaking impost of 120 pounds alloted him like a veteran, Oakland, the crack Bianchi & McConnell 2-year-old, scored his third consecutive victory by snatching the purse in the second race by a head from Amon in the fiercest kind of a drive, thus stamping himself the undefeated king of the 2-year-old division of 1911. Jimmy McIntyre endangered his own head to take the mount on the Bearcat he[ad] [illegible] and it was due to his efforts at the finish that the crack youngster was able to poke his nose in front of the Berry trio at the finishing line. The spectators sent up a roaring cheer when the pair galloped into the winner's circle after the race and when the struggle was in progress through the stretch the excitement and cheers for the gritty little men were intense. Vanir, stablemate of Amon, outgamed Cash On Delivery for the small end of the purse by a head. Both of the Berry babies ran smashing good races and at a longer route might put it over Oakland. The latter was favorite at 6 to 5.

Domithilda, quoted at 7 to 2, with the unfashionable rider, Hewitt, aboard, showed decided improvement over her last effort and won the curtain raiser with consummate ease from the field of indifferent performers that opposed her. Wednesday, when a[..] with Lapin up, the mare ran a bad race. In a driving finish Ben Stone nosed out Yellow Foot for the place.

OUTSIDERS COME TO LIFE

Belle of Iroquois came to life in the fifth race and at 7 to 1 ran down the pacemakers in the stretch, winning going away by two lengths at the end. Old Burleigh set the pace to the stretch but could not withstand the challenge of the winner at the end and only holding on long enough to save the place by a neck from the fast coming Dacia. Blacksheep, the favorite, dogged it badly.

Likely Dieudonne, which has been dogging it in his two recent races, found it not again and at the juicy price of 8 to 1 held on long enough after leading all the way to grab the brackets in the final dash from Daddy Gip. Fountain Square after following the winner to the stretch tired to third place. Phil Mohr, which [illegible] public sentiment with Daddy Gip [illegible] closing at 2 to 1, ran an indifferent race.

Jockey Guy Garner, the star pigskin whose success at the present meeting has earned him the biggest following of any of the local riders, heads the list of American jockeys for 1910 in respect to the number of winning mounts. He is surpassed in percentage by Carroll Shil-

(Continued on Next Page.)

DOCTORS' MISTAKES

And How These Are Reduced to Minimum in the Methods of an Expert Specialist

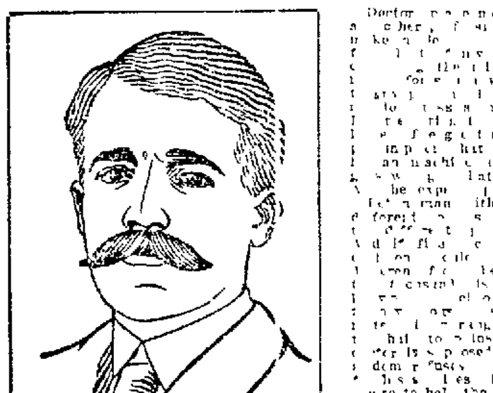

DR PALMER,
The Master Specialist

My diplomas from the most celebrated medical colleges and hospitals in the world are hanging in my office where my patients may see and examine them.

All necessary X-ray examinations are absolutely free to patients. My equipment for X-ray work is the finest and most complete ever produced and equally perfect results are not possible with inferior apparatus.

All medicines are prepared from standardized drugs in my own private laboratory.

Doctors make more mistakes than are made in any other [illegible] I am qualified to [illegible] regard [illegible] [illegible] specialist consists of [illegible] the mistakes of other doctors [illegible] [illegible] a plain [illegible] consider the [illegible] a regular physician [illegible] [illegible] of the body [illegible] and the whole [illegible] any part [illegible] [illegible]

[illegible] There are [illegible] the list of [illegible] are [illegible] [illegible] from falling of [illegible] know them all [illegible] if he can get [illegible] [illegible] without injuring [illegible]

[illegible] seek an expert and not an [illegible] [illegible] know [illegible] [illegible] [illegible] complete [illegible]

The [illegible] under my ob[servation] [illegible] electric belts [illegible] [illegible] They cannot cure [illegible] scientific and successful Direct method [illegible] [illegible] curable stage.

you [illegible] cure of SPERMATORRHOEA CONTRACTED BLOOD POISON LOST STRENGTH [illegible] VARICOCELE HYDROCELE [illegible] STRICTURE [illegible] safely cured WITHOUT THE KNIFE

I Am Always Willing to Wait for Fee Until a Cure Is Effected

CONSULTATION FREE

If you are afflicted [illegible] [illegible] come and have a friendly [illegible] [illegible] of worry and anxiety. I will [illegible] in any way to take treatment [illegible] and then you can decide [illegible] if I shall treat you [illegible] [illegible] call write. Correspondence invariably [illegible] strictly confidential. All replies mailed in plain envelopes.

WRITTEN GUARANTEE—[illegible] written guarantee means a cure or no pay for services. I guarantee to cure [illegible] refund every dollar you have paid me [illegible] nothing unless I cure your Varicocele [illegible] Blood Poison or any disease I guarantee to cure. My terms are reasonable [illegible] than you are able and willing to pay [illegible] benefits.

ENGLISH GERMAN ITALIAN FRENCH AND SPANISH SPOKEN

If you cannot call write for Diagnosis Chart. My offices are open all day from 9 [illegible] 9 p m and Sundays from 9 [illegible] 1 only

DR. PALMER & CO. 1015½ BROADWAY S W Corner Eleventh St., Oakland, Cal.

TWO FLEET SPRINTERS WHO GATHERED IN FEED MONEY

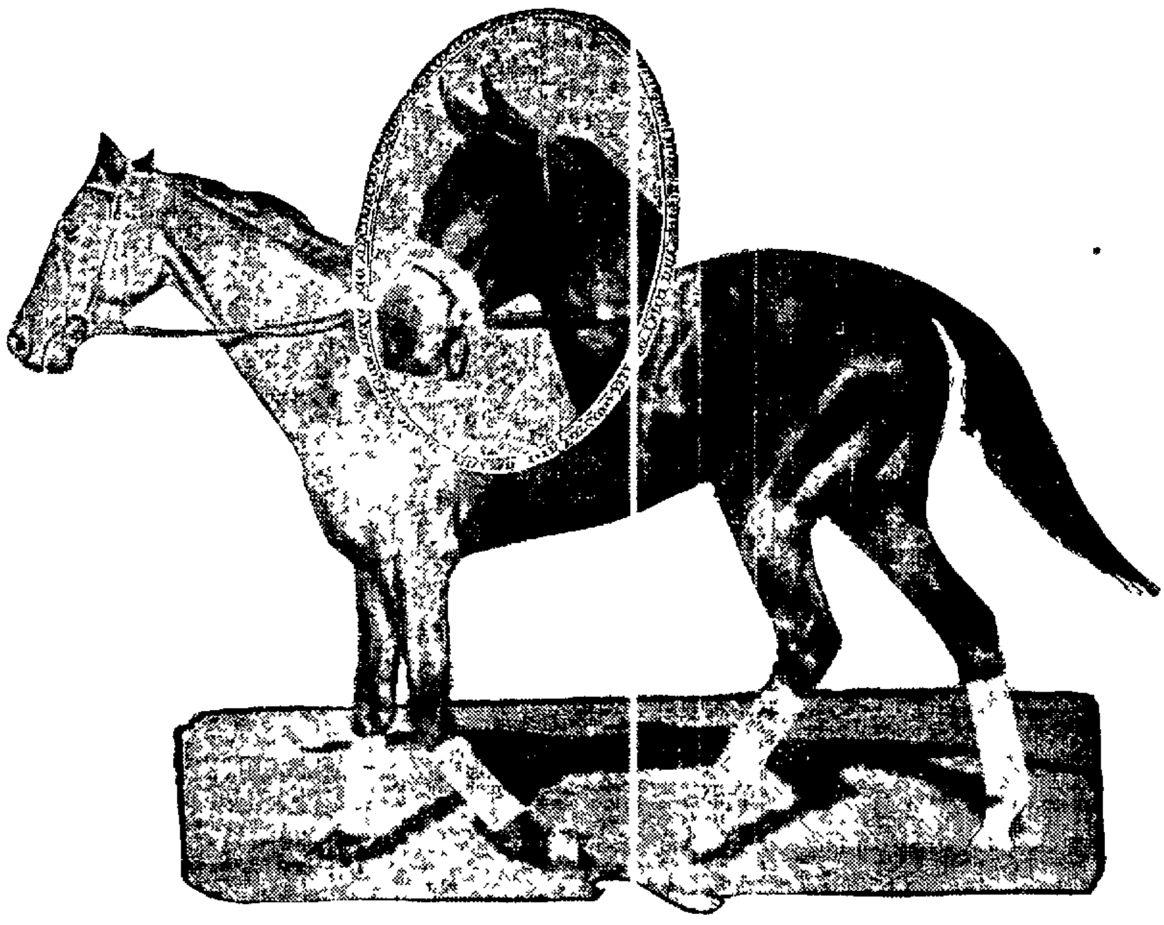

The large picture is Arasee, winner of the Lissak handicap — The head is that of John H. Sheehan, who also won yesterday.

Duck Shooting Is Ended By Advent of Big Storm

The storm of the past few days has practically broken up the duck shooting in the bay districts and the clubmen who are wont to wing the feathered fliers on the Suisun, Alviso and Sonoma marshes are not likely to get as many chances from now on. With the first downpour the birds started for the inland grain fields where fresh water ponds are now plentiful and the feed is to the liking of the birds.

On the first day of the rainy spell the birds were moving in big flights. Sportsmen who were out on the marshes saw myriads of ducks, but most of them were flying so high and fast that much powder was wasted on a fusillade which the ducks must have thought was a good bye salute.

Down in the Los Banos country the preserves are well stocked with birds and the hunters who take their sport in that locality are hopeful of getting many good shots during the remaining weeks of the season, but it is hardly expected that there will be much doing in the vicinity of the bay.

* * *

The gunmen are surprised and somewhat amused at the bill which Senator Curtin has introduced into the legislature with a view of putting the gun clubs out of business by making it unlawful to lease or preserve any lands for hunting purposes. It is a radical measure but it is more than likely that even if the senator succeeds in putting the bill through the houses at Sacramento it will prove unconstitutional.

* * *

The California Sportsmen's Game Protective Association will meet next Tuesday night at room 246 Pacific building. At their last regular meeting a legislative committee was appointed for the purpose of drafting certain bills to be put before the legislators at Sacramento this season. Some very radical changes in the game laws will be proposed.

Arrangements were also made for a coyote hunt in San Mateo county. It is expected that most of the members in the city and suburban towns will participate. Plans will be formulated from time to time toward the destruction of various animals which are continually claiming such heavy tolls of game.

WILL ELIMINATE TOBACCO CROP

Organizations Controlling Product Decide to Abandon the Yield of Last Year.

LEXINGTON, Ky., Jan. 14.—Meetings were held today in forty counties of Kentucky in which white Burley tobacco is produced to vote on the question as to whether the 1911 crop shall be eliminated as provided for in resolutions adopted by the Burley Tobacco Union at the time of its organization here last night. The vote was practically unanimous for the abandonment of this year's crop.

A mild sensation was caused among tobacco growers here when it became known that the Burley Tobacco Society which has controlled the crop for the last years has joined with the Burley Tobacco Union in its effort to have no crop raised this year.

It was thought that the old society would oppose the plans of the newer organization.

Tampa Results

TAMPA, Jan. 14.—First race, six furlongs—Frie[..] [illegible] 6 to 1, won; Black Dominio, 8 to 5, second; Nona Emma, 8 to 1, third. Time, 1:19 2-5.

Second race, six furlongs—Grenada, 6 to 1, won; Annie [..]son, 9 to 1, second; Uncle Walter, 4 to 1, third. Time, 1:18 3-5.

Third race, six furlongs—Horicon, 1 to 2, won; Our Nugget, 3 to 1, second; Light Knight, 10 to 1, third. Time, 1:15 2-5.

Fourth race, five and one-half furlongs—Teddy Bear, 6 to 5, won; Dr. Hollis, 8 to 1, second; Anavri, 8 to 2, third. Time, 1:11 1-5.

Fifth race, six furlongs—Cherokee Rose, 8½ to 1, won; Black Chief, 4 to 5, second; Fundamented, 3 to 1, third. Time, 1:18.

TRIBUNE FORM CHART

OAKLAND RACE TRACK—January 14, 1911 — 54th day, Fall and Winter meeting. Weather rainy. Track sloppy.
E. C. HOPPER, Presiding Judge. J. J. HOLTMAN, Starter.

7998 FIRST RACE—Six furlongs, selling, 3 year-olds and up. Purse, $300.

Index	Horse, Age and Owner	Wt	St	¼	½	Str	Fin	Jockey	Op	Cl
7 7	Domithilda 4 (B S Michell)	101	8	0^{1}	$6^{1½}$	5^{2}	1^{1}	Hewitt	5 2	7 2
78 4	Ben Stone 5 (W C Ch[..]ey)	11[..]	3	$1^{½}$	2^{2}	$2^{½}$	2^{3}	Archibald	4	6
7[..]3	Yellow Foot 5 (G H Missmar)	11[..]	6	4^{3}	4^{3}	$3^{2½}$	3^{2}	Fischer	15	6 1
7[..]61	Lady Rensselaer 5 (I [..] Miller)	110	4	$7^{2½}$	6^{2}	4^{2}	4^{6}	Garner	6	6
914	Swaggerator 6 (G Bassett)	1[..]2	6	2^{2}	1^{3}	1^{1}	$5^{½}$	Riddle	8	9
7874	Gossiper II a (I Mercer & Co)	110	[illegible]	3^{3}	3^{1}	6^{3}	$6^{2½}$	[illegible]	8	7
990	Deride 3 (C S Wilson & Co)	90	10	8^{1}	7^{3}	7	$7^{½}$	Selden	10	12
7592	Mileco 3 (J O and G H Keene)	90	21	[illegible]	9^{6}	8^{2}	8^{4}	Riddle	30	60
77[..]9	Hampass 3 (J J Connor)	1[..]	9	$9^{½}$	11	$9^{½}$	9^{3}	Kirschbaum	8	6
7902	Me[..] (B E Beatty)	90	1	10^{3}	10^{2}	10^{2}	10^{3}	Cavanaugh	20	2
7830	Miss S[..] 4 (J Sinnott)	9[..]	7	$7^{½}$	8^{2}	11	11	Corey	7	10
7261	Tom Fe[..] ([..] Indianola Stable)	1[..]	Pulled up					Floyd	80	60

Domithilda place 8 5 show 4 5 Stone place 6 5 show 6 5 Foot show 5 1
At post 8 minutes. Off at 1 48. Time—24 3 5 49 3 5 1 17 2 5
Start good. Won going away. Next two driving.
Winner b m by Kismet—Jessie K. Trained by B S Michell.
Domithilda came from a long way back under a drive and won going away. Stone the contender throughout. Foot closed stoutly. Rensselaer ran her race. Swaggerator dogged it. Gossiper quit early.

7999 SECOND RACE—Three and a half furlongs, 2 year olds. Purse, $300.

Index	Horse, Age and Owner	Wt	St	½	Str	Fin	Jockey	Op	Cl
7[..]8	Oakland (Bianchi & McConnell)	120	[illegible]	$_{5}$	$1^{3½}$	1^{n}	J McIntyre	1 1	0
[..]001	Amon (C W Berry)	[..]15	4	4^{4}	6^{6}	$2^{½}$	Glass	6 5	8 5
7[..]8	Vanir (G W Berry)	106	1	3^{6}	3^{3}	3^{1}	Kirschbaum	*	*
7[..]1	Cash on Delivery (T P [..]mire)	[..]2	6	$2^{½}$	$2^{½}$	4^{10}	Garner	4	4
[..]01	[illegible] (Capt F B [illegible])	110	6	6	[illegible]	5^{6}	W M Intyre	40	100
+	Billy Hance [..] (R Schreiber)	111	5	5^{2}	5^{1}	6	Coburn	50	100

*Coupled with Amon.
Oakland place 1 3 show out Amon place 1 3 show out Vanir show out.
At post ½ minute. Off at 2 10 ½. Time—24 1 5 42 1 5
Start good. Won ridden out. Second easily. Third driving.
Winner blk c by Bearcatcher—Lavena C. Trained by O A Bianchi.
Oakland best and gamest, took lead at start and under hard drive just lasted. Amon closed with a great rush [illegible] Vanir ran a nice race. Delivery tired chasing winner.

8000 THIRD RACE—Futurity course, selling, 3 year olds and up. Purse, $300

Index	Horse, Age and Owner	Wt	St	¼	½	¾	Str	Fin	Jockey	Op	Cl
[..]865	Jul[..] M Sheehan a (J T Crane)	100	1		7	1^{a}	$1^{1¼}$	1^{3}	Kirschbaum	7-10	7 10
7007	Warfare a (T Umensetter)	1[..]	4		$6^{1½}$	2^{2}	2^{2}	$2^{½}$	Selden	12	12
7[..]66	Fernando 6 (R Frez[..])	[..]01	7		5^{4}	6^{2}	5^{2}	$3^{1½}$	Taplin	5-2	4
708	Mona L a 9 (J O and G H Keene)	94	3		$8^{½}$	8^{5}	$8^{½}$	4^{6}	Radtke	60	100
905	Maud Musgrave [..] (Ontario [illegible])	106	5		$6^{1½}$	$3^{1½}$	6^{4}	$5^{1½}$	Garner	6	1[..]
79[..]6	Peda 4 (J O Walker)	92	6		7	7	7	$6^{1½}$	Gargan	20	40
7589	No Quarter (G Bassett)	108	2		4^{3}	$4^{2½}$	4^{5}	7	Fischer	6	8

Sheehan place 1 4 show out Warfare place 4 show 8 5 Fernando show 2-5
At post 3 minutes. Off at 2 4[..]. Time—24 48 3 5 1 02 2 5 1 1[..] 2 5
Start poor. Won in a gallop. Second easily. Third handily.
Winner ch g by Rubicon—Carlita. Trained by T Dixon.
Sheehan beat game and won as he pleased. Warfare did her best. Fernando finished with a rush in stretch. [illegible] made a nice showing. Quarter quit at end.

8001 FOURTH RACE—One mile, the Lissak Handicap, 2 year-olds and up. Purse $[illegible]00

Index	Horse, Age and Owner	Wt	St	¼	½	¾	Str	Fin	Jockey	Op	Cl
7947	Arasee 6 (E F Wright)	108	6	$6^{½}$	7	$4^{½}$	$2^{½}$	$1^{1½}$	Glass	8	15
7962	Rosevale 5 (Rosevale Stable)	100	[illegible]	[illegible]	2^{3}	$1^{½}$	$1^{1½}$	2^{6}	Martin	4	6
7936	Veneta Strome 5 (R J Mackenzie)	1[..]3	8	$5^{1½}$	$6^{½}$	2^{4}	$3^{½}$	3^{5}	Taplin	8	4
75[..]5	Spellbound 5 (M C Prichard)	118	5	[illegible]	$3^{½}$	5^{6}	4^{2}	4	Archibald	8 2	9 5
7[..]54	Big Stick 3 (Orange [..] Stable)	90	4	$4^{½}$	4^{6}	7	6^{3}	5^{6}	Kederis	12	20
7[..]17	Coppertown 4 (Thompson & [..])	100	7	7	5^{5}	$8^{1½}$	$3^{4½}$	$8^{7½}$	J McIntyre	5 2	7 2
7[..]63	Early Tide 6 (Spokane Stable)	1[..]3	1	1	$1^{½}$	$3^{½}$	7	[illegible]	Scoville	6	6

Arasee place 6 show [illegible] Rosevale place 5 2 show 1 Strome show 1
At post 1 2 minutes. Off at 3 03 1 2. Time—25 2 5 50 2 5 1 16 1 44
Start fair. Won easily. Second driving. Third easily.
Winner b g by B[..]s—Bunch. Trained by E F Wright.
Scratches—Jim Gaffney, Test, Eddie Dale.
Arasee best. Off al[..] t[..]gled up came from extreme rear in game fashion and won going away at end. Rosevale looked the winner in stretch but hung. Coppertown closed resolutely. Spellbound was done early. Stick had speed. Tide stopped at half.

8002 FIFTH RACE—Six furlongs, selling, 3 year olds and up. Purse, $300

Index	Horse, Age and Owner	Wt	St	¼	½	Str	Fin	Jockey	Op	Cl
7928	Belle of Iroquois a (C Lewis)	11[..]	1			$[..]^{½}$	1^{2}	Riddle	6	5
7984	Burleigh a (G A Robertson)	11[..]	1			[illegible]	[illegible]	Archibald	[illegible]	5
7[..]77	Dacia 3 (P Turambil)	[..]	3			$[..]^{3}$	3^{1}	Callaghan	12	12
7[..]94	Blacksheep 6 (J Tippie)	11[..]	6			4^{2}	4^{2}	Kederis	8-[..]	[illegible]
7927	Billy Myer 6 (J M Crane)	112	[illegible]			[illegible]	5^{5}	Kirschbaum	4	6
7[..]67	Miss Picnic 4 (J S Schreiber)	1[..]	5	$[..]^{2}$	$[..]^{2}$	$[..]^{5}$	6^{6}	Gargan	8	10
7904	Tillinghast 6 (W Gabriel)	[..]12	8	8^{1}	8^{4}	8^{n}	$7^{½}$	[illegible]	8	12
79[..]6	Dargin a (B Schreiber)	112	3	9	9	9	8^{1}	[illegible]	5	7
7927	Father Stafford 5 (C Leonards)	112	2	5^{5}	7^{1}	7^{2}	9	Scoville	6	10

Iroquois place 5 2 show 7 5 Burleigh place 2 show 1 Dacia, show 5 2
At post 5 minutes. Off at 3 31. Time—24 2 5 49 4 5 1 15
Start good. Won cleverly. Second and third driving.
Winner b m by Ben Strome—Pas[..] [illegible] Trained by S K Moody.
Scratches—Paul Clifford, Ben Greenleaf, Native Son.
Iroquois came from rear and ran over leaders [illegible] Burleigh had speed but hung. Dacia closed gamely. Blacksheep could not get to front [illegible] in on ra[..]

8003 SIXTH RACE—Six furlongs, 3 year-olds and up. Purse $350.

Index	Horse, Age and Owner	Wt	St	¼	½	¾	Str	Fin	Jockey	Op	Cl
79[..]	Likely Dieudonne 5 (Raisin City St)	1[..]	2		$1^{1½}$	1^{1}	$1^{½}$	$1^{½}$	Martin	16	8
7977	Daddy Gip 4 (J C [..]reitas)	107	5		[illegible]	2^{4}	3^{4}	2^{1}	Glass	6 5	2
7947	Fountain Square 4 (R I Mackenzie)	[..]14	1		2^{4}	[illegible]	$2^{½}$	3^{4}	Taplin	6 2	13 5
7959	Phil Mohr 4 (J L [..]oss)	107	6		4^{4}	4^{3}	4^{6}	4^{2}	Carter	11 5	2
7903	The Bailiff's Daughter 3 (Cassatt)	95	8		6	6	5^{1}	5^{2}	Davies	15	20
	Clara W 3 (B Schreiber)	95	4		5^{2}	$5^{1½}$	5^{1}	6	Selden	40	100

Likely place 12-5, show 9 10 Gip place 3 5 show out Square show out
At post 1 minute. Off at 3:56 2 5
Start good. Won in a hard drive.
Scratched—Jest

SEALS' MANAGER SIGNS 2 PLAYERS OF MUCH PROMISE

Senators Long on Pitchers, but Are in Need of Lively Backstops; Curtin Confident

If the new players that Manager Danny Long will present in the Seal lineup the San Francisco leader is particularly enthusiastic about two in particular—Watt Powell, outfielder, and Walter Schmidt, catcher—both youngsters with proud records from the Roanoke team of the Virginia league.

Powell, who is a rangy lad of the Ty Cobb order, was considered the best all around player in the Virginia league. He closed the season with a batting average of 288, led the league in three-base hits, in the number of runs scored and also in stolen bases—[..]4 in 120 games. Frank Shaughnessy, a former Seal, in recommending Powell to Long said that he was one of the fastest youngsters he had seen in the minor leagues for some years and improving all the time. He is a boy with the best of habits and should be a valuable addition to the San Francisco team. Powell bats and throws from the right side.

Walter Schmidt is a catcher after the style of Charley Street, according to Shaughnessy, although smaller than the former Seal. Shaughnessy says that Schmidt is as good at receiving as Street and faster on the bases, although Long declares he's from Missouri until he sees the youngster in action.

NEW CATCHER SIGNED

Another young catcher signed by Long is Walter Ryan of Alameda. Long likes his action and makeup and will give him a thorough trial.

Bill Curtin, our old time friend and former San Franciscan, now interested with Charley Graham in the affairs of the Sacramento club, was a visitor to the fair city Friday. Despite many reverses and hard luck occurrences of last year Bill still keeps his head above water and refuses to be discouraged.

"Our prospects for a strong team in the capital city are of the brightest," said Curtin. "Danzig will be back at first base and as his health will be much better he is anxious to show the fans of our city and the league what he really can do when he's right. We all know that he could not do himself justice last season. O'Rourke will probably play second and captain the team. He is a player of the Danny Shay order, remarkably aggressive and always in the game. They tell us we will see the snappiest player ever when O'Rourke shows up.

"We have several infields from which to choose for the other positions. Leschen, a shortstop from Taylor's Boston Club, is said to be a good all around man. We will also have Dillon, a third baseman from the New England League via Boston, and Jimmy Shinn.

"We are anxious to strengthen our catching department and would like to get a good backstop [illegible] of Taylor takes [illegible] to Boston, which we are [illegible] it may be possible [illegible] a good catcher from [illegible] Mickey La Longe, Spiesman, [illegible] the former State Leaguer, and [illegible] Kuhn of Fresno. Graham has hopes that he might get Thomas of last year's Oakland team in some kind of a deal.

"Neither Briggs nor [illegible] will be with the Senators. [illegible] Van Buren [illegible] and Fond, who is still to be as good a hitter as [illegible] present list of outfielders. [illegible] O'Rourke has recommended Hartley, a [illegible] State Leaguer.

"Sacramento has about four good pitchers, including a [illegible] of likely amateurs. Jimmy Whalen [illegible] Curtin is anxious for [illegible] may figure in some kind of a deal [illegible] [illegible] Some of the other pitchers are Nourse, [illegible] Baum, Pernoll, Zumbi, a local amateur, and Fitzgerald."

[illegible] O'Neill, who presides over the Western League in the summer time and acts as advance agent for training trips in the winter, will leave for Los Angeles Tuesday to select a training station for the southern division of the Red Sox. He has an offer from Redlands and says that he will let [illegible] within a short distance of Los Angeles where a suitable [illegible] obtainable. The injury to [illegible] Sullivan last spring was [illegible] to the fact that the playing field was too small to accommodate a sufficient number of players at one time and this year O'Neil says he will get a good park or none at all.

WOULD BE NEAR BAY.

O'Neill is still waiting to hear of the inducements to be offered by some of what he [illegible] places around San Francisco [illegible] where the northern division of the Boston squad will hold forth in its preparation spell. He will select a town or city within an hour's [illegible] San Francisco [illegible] Oakland. The only [illegible] with a ball park of sufficient size and ample hotel accommodations.

[illegible] for the Boston American trip [illegible] complete and will be given out for publication soon.

The Angel City (Los Angeles) Baseball Association held its annual meeting last Wednesday night. Henry Berry was re-elected president and [illegible] W Kenney treasurer. [illegible] C W Patterson, Tom Darmody, [illegible] Stevens, [illegible] [illegible] not least Henry Berry [illegible] this season on [illegible] The [illegible] by Manager [illegible] An [illegible] stand [illegible] lemonade-water service. What [illegible]

Hen Berry received many Christmas gifts [illegible] with out the name [illegible] all the [illegible] together to find out the [illegible] of this [illegible] Somebody slipped [illegible] a huge [illegible] by express and [illegible] had to pay $ [illegible] he could find out what it was in the package.

Thomas Sheehan, promoter [illegible] the latest [illegible] in a new [illegible] machine which was [illegible] [illegible] the local field in [illegible]

RAPID DECISIONS BY COURTS URGED

Lawyers, Judges and Courts Are "Knocked" Because of Delay in Procedure.

NEW YORK, Jan. 14.—Knocks for lawyers, for judges and for courts were delivered at the Saturday [illegible] of the Republican Club here [illegible] in the case of uniformity of state legislation on business, marriage, desertion and divorce. After it had been said that uniformity in laws would be of little use unless there could follow uniformity of court decisions and a reform in procedure [illegible] 100 years behind the times. This quotation was made from President Taft.

He was asked if a certain letter of his might be used to further the betterment of the administration of law. "Yes," answered Mr. Taft. "If I did not swear when I wrote it because I only swear when I even think of the abominable administration of the law in this country."

The speaker was Ralph W. Breckenridge of Omaha, chairman of the joint committee of the Nebraska Law Association and the National Civil Federation on reforms in legal procedure. He quoted prison officials for the statement that dilatory procedure was a crime breeding and later evidence aroused applause by declaring that the procedure itself was a mass of pettifogging.

Jacksonville Results

JACKSONVILLE, Jan. 14.—First race, [illegible] and [illegible] eighth miles—R[..]e of Jeddah, 8 to [..], won; Tommy Thompson, 6 to 1, second; Ste[..] Jessamine, 10 to 1, third. Time, 1:5[..]

Second race, mile—T[illegible], 6 to 1, won; S[..]rim[..]mage, [illegible] second; Golden Oak, 6 to 1, third. Time, 1:40 2-5.

Third race, six furlongs—T M Green, [..]1 to [..] won; Besom, 8 to [..], second; Hoffman, 10 to 1, third. Time, 1:1[..]

Fourth race, mile and one-sixteenth—Mary Davis, even, won; Milo[..] [illegible] to 1, second; Bigman, [illegible] to 1, third. Time, 1:46 4-5.

Fifth race, six furlongs—Clāque, 9 to 2, won; Stafford, 25 to 1, second; Eye White, [..] to 1, third. Time, 1:15 1-5.

Sixth race, mile and one-eighth—Edwin L, 8 to 5, won; Prin[..]elle, 7 to 1, second; My Gal, 1[..] to [..], third. Time, 1:54 3-5.

WEAK MEN

HELP FOR YOU

DR HALL'S REINVIGORATOR [illegible] [illegible] the first [illegible] [illegible] HUNDREDS [illegible] Enlarged [illegible] [illegible] Stricture [illegible] Urine and all [illegible] errors of youth [illegible] bottles $5 [illegible] Address HALL'S MEDICAL INSTITUTE, 855 Broadway, upstairs, Oakland, Cal. Office hours 9 a m to 9 p m. Sundays 9 a m to 12 m.

Every Woman

is interested and should know about the wonderful MARVEL Whirling Spray The new Vaginal Syringe. Best—Most convenient. It cleanses instantly.

Ask your druggist for it. If he cannot supply the MARVEL, accept no other, but send stamp for illustrated book—sealed. It gives full particulars and directions invaluable to ladies. MARVEL CO., 44 East 23d Street, New York

For Sale by Owl Drug Co.

CHICHESTER'S PILLS

THE DIAMOND BRAND

Ladies! Ask your Druggist for Chi-ches-ter's Diamond Brand Pills in Red and Gold metallic boxes, sealed with Blue Ribbon. Take no other. Buy of your Druggist. Ask for CHI-CHES-TER'S DIAMOND BRAND PILLS, for 25 years known as Best, Safest, Always Reliable

SOLD BY DRUGGISTS EVERYWHERE

Visit DR. HALL'S FREE MUSEUM OF ANATOMY

855 Broadway (upstairs), near Seventh, Oakland, Cal.
Established in Oakland 25 years, curing

PRIVATE DISEASES OF MEN ONLY

CURES GUARANTEED

EXAMINATION AND CONSULTATION FREE. GONORRHOEA, GLEET, STRICTURE, SYPHILIS, SORES, SWELLINGS, UNNATURAL DISCHARGES, VARICOCELE, LOST MANHOOD, PROSTATITIS QUICKLY CURED. RECENT CASES CURED IN A FEW DAYS. SEND FOR FREE BOOK

Call or write Dr. Hall's Medical Institute,
855 Broadway (upstairs), Oakland, Cal.
Hours—9 a. m. to 9 p. m. Sundays 9 a. m. to 12 m.

TRIBUNE

SPORTS: EDITED BY EDDIE SMITH

CRITICS MAKE BIG MISTAKE
TRYING TO FORCE JEFF OUT

Jim Jeffries Should Be Left Alone

FORMER CHAMPION HAS NO DESIRE TO ENTER RING AGAIN

Portland Would Shut Out Sunday Baseball Altogether; Racing May Be Doomed

By EDDIE SMITH.

EDDIE SMITH.

For some reason positively unknown to the writer certain critics of the boxing game have taken it upon themselves to keep after Jim Jeffries, his teacup dope theory and the return match with Jack Johnson The only reason for this that I can explain is the revengeful spirit of some people who are trying to get even on the big fellow for what they feel was improper treatment at the hands of the ex champion during his training for the Reno affair

If it is this spirit of get even then they should be manly enough to come right out in the open and declare themselves. This thing of nagging at a man may be all right when a few old hens who ought to be in the old ladies home get together but with men who are claiming a right to a place in the sporting world insist on nagging a man to distraction then some attention should be paid to it

The Jeffries story is a dead one insofar as the battle at Reno is concerned and we will not dwell long on the subject, but these things we do want to say In his day Jeffries was one of, if not the greatest pugilists that ever lived During ten or twelve years of daily intimate acquaintance with him I have never heard him say one word detrimental to any one He was never found close with his money

He was a modest unassuming fellow of a disposition that forced admiration after a short acquaintance and withal he was a good fellow in its every meaning Jeffries made his mistakes and when they have come under the eye of the writer no hesitancy was taken in censuring him He made a great mistake in his training for the big battle and he surrounded himself with a lot of damphool trainers who were more eager to have their pictures taken in his company than to watch his condition He made a pitiful showing for a once great fighter and suffered a defeat that was more crushing and humiliating to his feelings than any pugilist I have ever known

On top of this Jeff was a bit gruff about his camp and not as diplomatic as he might have been but the excuse that he was torturing himself making a weight and trying for condition exonerates him from all blame in so far as his failing in this respect should be considered

To my knowledge Jeffries has never talked of a return match with Johnson and I for one don't think he has the slightest intention of ever asking for it so why should these men continually nag at him Jeffries like every great fighter the world ever knew met his defeat and it was a crushing one and he should be left alone The big fellow is living the quiet life at Los Angeles with his family and is bothering no one he has a world of friends however who are continually bringing up the dope story and others in the hope of relieving the crushed feeling of the fallen pugilist

In this they are doing him a great wrong and it would be better to let the thing drop until such time as Jeffries can prove his theory for it only makes the people think him a hard loser The newspapers forced Jeffries into the match with Johnson and for just that reason they should now let him alone The continual knocking of the big fellow does no one any good and it does both Jeffries and the boxing game lots of harm

DONAHUE AFTER BETTORS

There is a persistent rumor on the streets that District Attorney Donahue is going after the bookmakers at Emeryville It appears that when the District attorney had certain layers of bets before the grand jury they promised to not make any more bets wherein the card system of recording the same was used It is said that his [illegible] of the law has been informed that this has not been done and that he will cause several arrests next week if the evidence can be gained that his interpretation of the law is not carried out

This news will come as a sad blow to the horsemen for they feel that there is only a few weeks or months more to go before the present legislature will pass a law that will stop all sorts of betting at the track. It is positively known that Dr. Donahue is not satisfied with the way things are run and a test case of the present system may be made at any time.

RACING SEEMS DOOMED.

By the way, before the present meeting of the legislature we had high hopes that something would be done to save the racing of the thoroughbreds by the passing of a law that would allow Paris mutuel betting and a racing commission was talked of that would have charge of the game. From the present outlook of things it would seem that these dreams will all go aglimmering for nothing has been said of the commission and the only legislation so far proposed would do away with Paris mutuel and all other forms of betting Things surely look bad for the racing game in this state.

Over in England the game is thriving however and the fact that King George V has announced that he will follow in the footsteps of his sport loving father and race a big string of horses has caused great joy among the race fanciers It is a tradition as old as the racing of horses that the King of England race a string of horses but as King George has never shown but an interest in sporting events of this character it was feared that the game would suffer a great loss in not having the patronage of the king The announcement of the present king has set this aside however and has caused great joy among the lovers of the game on the other side of the pond

"REFORM" IN PORTLAND

Reform may be a great thing and we are strong for it in some things. Perhaps we are a bit selfish but why reform should enter into baseball is too deep for my little brain to conceive. I received a letter from a feminine fan who is at present living in Portland but who has lived most of her life in America meaning the cities about San Francisco Bay) and he informs me that there is a strong movement on foot in the web foot city to stop baseball games on Sunday afternoons Gee, but I'm glad I dont live in Portland The young woman informs me that she gets her information from a very reliable source and if it be true then the Pacific Coast League schedule will have to be arranged to suit the long hairs if they are successful

There is already a law in Portland to forbid the playing of ball games during the church hours in the morning and it is not entirely improbable that the other may go through With this sort of agitation at Los Angeles going on and the same at Portland the league is in danger It is too bad that there are so many people in this world who bother themselves about the harmless pastimes that the healthy young men indulge in and if this thing is to become prevalent all over the country we are glad there will be time to kick off Sitting at home all day talking about the neighbors does not appeal to the lovers of clean spirt.

FITTEN A SURPRISE

The showing of Jimmy Fitten in the contest of Friday night with Antone La Grave was a revelation to the fans on this side of the bay We have seen Fitten perform well in the ring and have come to look upon him as a rather dangerous fellow to monkey with but we hardly expected that he would stand the wear and tear of a rough battle as he did Friday night If Fitten is a wise young man he will continue right on his every day boxing for many weeks to come for he is right now at the turning point of his career and he will either go up the ladder or back down He can only expect to go up by dint of hard work for he has lots to learn yet and will have to pick up more speed His hitting is good but he needs more experience to use it well and more speed to make it possible to land more often

It is an agreed fact that his battle with LaGrave was a hummer the like of which has not been seen here for many a long day and if he keeps up the good work it will not be long before he will be in demand all over the country Jimmy you now have the chance to make good and if you are wise you will make the best of it

SOCCER GAMES SCHEDULED TODAY

There will be two games of soccer football played in the California league competition today but neither of them will have any effect on the leaders in the race At the Presidio athletic grounds the Independents and United States soldiers will meet while the Barbarians and San Franciscos are to play at Alameda.

In preparation for the cup ties the Independents are strengthening their team, and this afternoon the Disher brothers, who were among the best forwards on the coast a few seasons ago, will make their reappearance With these clever soccer men on the forward ranks the Independents will have a strong attack and as the back division of the club has been playing well all season the Indies will have to be considered in the contests for the association cup

The soldiers had an off day last Sunday when they made a sorry showing against the Barbarians, but Sergeant Caldwell has impressed on the men the necessity of getting together for the cup ties, and on the grounds so close to the post and with a crowd of their comrades cheering them on the soldiers are likely to do considerably better in today's game against the Independents The game will be played, rain or shine

SIX WIN HATS BY PICKING WINNERS

The following fans were the lucky ones in the guessing contest for new hats at the show of the Oakland Wheelmen club Friday night Walter Coffee W French C Villas C E Hitchcock T Murphy and M Martin The idea proved an interesting innovation and it will be a regular thing in the Wheelmen shows

The spectators are given slips of paper whereon are the list of contests They are made up in the shape of a ballot and each person is allowed one vote If you pick the result of the six contests the [illegible] Clothing Company make the lucky one a present of a new hat.

If the Rain Keeps Up, This Will Happen

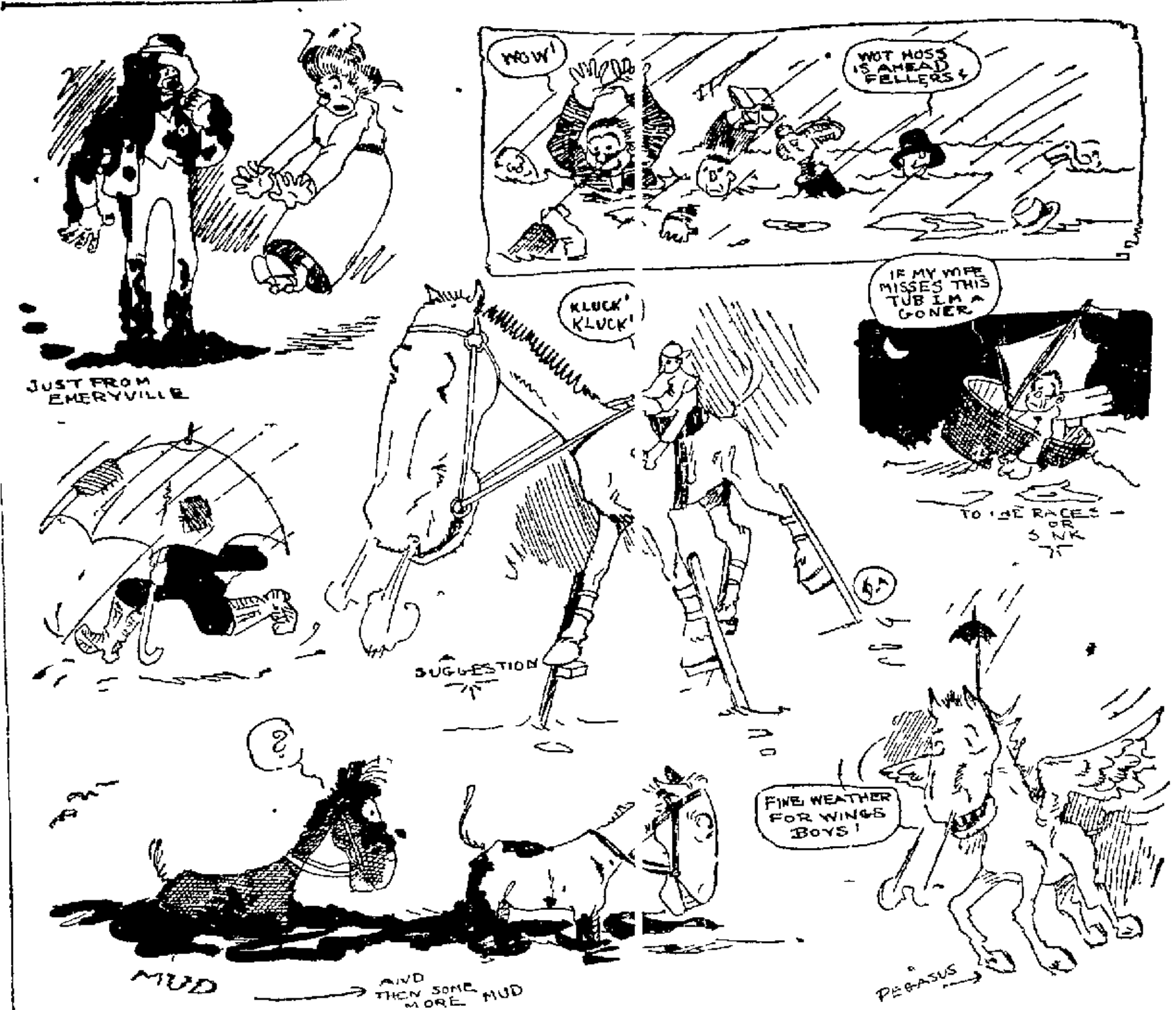

JUST FROM EMERYVILLE
WOW!
WOT HOSS IS AHEAD FELLERS?
KLUCK! KLUCK!
IF MY WIFE MISSES THIS TUB I'M A GONER
TO THE RACES OR SINK
SUGGESTION
?
FINE WEATHER FOR WINGS BOYS!
MUD
AND THEN SOME MORE MUD
PEGASUS

St. Mary's Strong in Basketball This Year

That St Mary's College will be well represented in the basketball field this year is evident from the activity manifested at the indoor sport by the Oakland institution since the beginning of the present semester Four fast teams have been picked to represent the college in the Pacific Athletic Association tournament and regular practice was begun last week George Hammer physical director at St Mary's has the several teams in charge and is confident that he will develop at least one championship aggregation from the quartet

St Mary's will be represented in the 145-pound, 130-pound 120 and 110-pound divisions All the teams have several veterans of last year's aggregations included in their lineups The 145-pound and 120-pound teams will be composed almost wholly of veterans although now playing in a heavier weight division Seven of the eight players registered for the 145 pound team are veterans the sole exception being French who has had considerable experience at the game having been a member of the Sacred Heart College five for two seasons

The 120-pound team will be composed of players who have had experience on the Victor 110-pound team of last year The Victor team had a record of thirty-eight straight victories and was nosed out in the final game of the tournament by the Columbia Park boys

The teams that will represent St Mary's are as follows

145-pound class—Burke Miller Andriano Russell [illegible] Dillon Benjamin and French

130 pound class—Nevis King McDonald, C Smith, B Smith Childs R Miller and McCarthy

120 pound class—Winsby Doyle Gaul Goucuico, Driver O'Dea Carter and Weber

110-pound class—Cecil Kelly Maher Ford Feraran Porter, Wolff and Rourke

The team that will represent St Mary's in the annual basketball contests with Santa Clara College will be recruited mainly from the 145 pound aggregation Probably the sole addition to the lineup will be Callanan who will try out for the position at center Callanan has had a good deal of experience having been a member of the St Mary's team last year and captain of the Sacred Heart College quintet two years ago

Track Captain Ed Martin of St Mary's has announced the arrangement of a dual meet with the freshman team of Stanford University for March 7th and a dual meet with San Jose high school for March 18th The meets will take place on the Stanford and San Jose tracks respectively

Martin is at present negotiating for dual meets with the University of California freshmen the Sacramento Athletic Club and Oakland and Berkeley high schools

SPORT SPOILED FOR ANGLERS BY RAIN

The anglers will have little chance to wield their rods today The heavy rains have muddied the tide waters where a catch of steelhead might be made, and although the fish are running in great numbers now that the freshet has opened up the streams it will only be a chance fish that will chase a lure these days

A few fishermen will take a chance at Point Reyes, a few more may find something to angle for in the San Mateo county tide waters, but the majority will stay at home and wait for more favorable auspices

With the steelhead season closing on January 31, the prospects are not bright for much more fishing on this species The lack of water made the fishing poor up to now and with the heavy rains of the past week the water is hardly likely to be in proper condition for fishing for several days even if no more rain falls. With only two more weeks before closing time, the anglers can hardly spare even a day or two

Dr Cranz has announced his intention of fishing at Point Reyes and is hopeful of making a catch despite the conditions

The annual meeting of the Striped Bass Club was held last week and officers were elected for the present year as follows President Chris Johnson, vice-president, A. Gabarino secretary James Turner treasurer, Charles H Kowell

The members will hold a banquet in a week or so at which the medals for the last year will be distributed to the successful anglers

WEBSTER GETS HIS FROM RIVERS

LOS ANGELES Jan 14—Joe Rivers a little Mexican boy the best looking Queensberry product developed by the California boxing game in years won his first main event this afternoon when he knocked out Denny Webster in the thirteenth round of their scheduled fifteen-round battle before the Pacific Athletic Club at Vernon.

Four times in the finishing round was Webster beaten to the floor The last time he sank to the canvas he had been whipped to such a state of utter helplessness that Referee Charles Eyton stopped the unequal affair just as the Vernon police force slid through the ropes to end the fight

Eight times in all was Webster knocked down by the brown whirlwind Never from the opening bell until Webster had been carried tenderly to his corner by his seconds after the knockout did Danny have a possible chance for victory Rivers was his master in boxing slugging and ring generalship

Rivers is a wonderful youngster who knows a lot about the game, but has much more to learn before he attempts to make good the prediction of his friends that he is the coming featherweight champion.

Racing Gossip

(Cont. from Preceding Page)

ling, who is rightfully regarded as the most skillful of the present day jockeys in this country But from his frequent periods of absence from the saddle Shilling would undoubtedly head the list of winning jockeys instead of finishing in second place Garner [illegible] only began his career two years ago In 1910 he was moderately successful as a rider and in the year just ended under the management of his contract employer Hal Lindell he achieved instantaneous and phenomenal success and the dawn of 1911 finds him topping the long list of saddle artists in America He is continually gaining in experience skill and popularity and with his diminutive stature in his favor he is good for many years of usefulness in the saddle He is a brother of C Carter who rode successfully on American tracks several years ago

V Powers who was the leading jockey for 1909 and who with Tommy Burns and Walter Miller bears the distinction of having twice headed the American jockeys list has been forced by increasing weight to retire from the saddle in this country He may ride in Europe this year which affords a haven for riders who have outgrown the weight scale in this country

AMERICAN RIDERS IN EUROPE

The annual meeting of the Canadian National Bureau of Breeding which was held in Montreal the other day proved interesting and in many respects an instructive one The [illegible] is three years old [illegible] organization which was just closing its second year under [illegible] a charter During its brief career it has spread over a greater area than any other [illegible] in the world and the number of sires it has placed [illegible] on the [illegible] France and Germany

If American bred horses are not always winners on the turf abroad American jockeys seem to be able to uphold the horsemanship of the United States Not only did Danny Maher make another enviable record on the English turf last year but O'Neil an American boy led the jockeys in France which is no small honor

O'Neil rode for the stable of William K Vanderbilt He is a strong finisher and had more than 700 mounts G Stern is famous throughout France and has also ridden brilliantly in important English and Austrian races In addition he has won more than thirty races in Belgium where he represents the Ashman stable while in France he is Mons E Blanc's leading jockey C Childs was the winner of this year's Grand Prix de Paris with Mme Cheremeteff's Nuage He is the brother of J Childs who rides for the Weiberg stable in Germany Mr Barat is Baron M Rothschild's leading jockey and won the Grand Prix in this owner's colors last year on Verdum On the same gentleman's Cesar, he won the Prix de Conseil Municipal His increasing weight may soon compel him to take to the jumping sport, like O'Connor

W P Flynn who has a stable of eight at Emeryville has decided to sell out his string Flynn was formerly a lieutenant of police in Chicago and makes his home there Business interests prompted his retirement from the racing game. J P Jones, trainer of the stables, will continue to make the engagements for Jockey Jimmy McIntyre The sale will be held next Saturday in the paddock and will be conducted by J P Macrane The horses to be sold are Lotta Creed Home Run Fubia Granda Starry Night Warono a Point Lace Agreement and Nettie Traver

* * *

Early Wright owner of the stake winner Arasee and other clever ones has decided to sell the horses in training and take up a bunch of youngsters from his ranch If he can get a satisfactory figure he will dispose of Arasee and also Ayame and Great Caesar

* * *

John Umesetter owner of Warfare which finished second to John H Sheehan in the third race claimed Madeline Musgrave from the Ontario Oregon stable for $125

* * *

G W Berry manager of Napa Stock Farm was sure Amon could beat Oakland and was far from being convinced that Oakland is a better colt notwithstanding the way the two youngsters finished in the second race Berry said the flying start gave Oakland the race

* * *

Early Tide, Roy Junior and the others that have been running in the name of the Spokane stable and J Robbins will run in the name of Trainer E L Jones hereafter

* * *

Jimmy McIntyre was to have ridden Likel D'eudonne in the sixth but on account of his lame back Eddie Martin was substituted

* * *

The 8 to 1 looked to be a big price on Belle of Iroquois in the fifth The mare was sideways at the barrier in her previous start and had no chance

* * *

Daddy Gip will have to be put down as a mudder hereafter He won easily in the slop on Thursday and was only beaten in a hard drive yesterday in somewhat stiffer going

* * *

Phil Mohr which was never dangerous in the last race yesterday is one of the four carded to go in the Chartreuse Handicap tomorrow The Sain 4-year-old is supposed to be at his best on a deep track and it may be deep tomorrow.

GOTCH TRIES HIS HAND AT WRESTLING

CHICAGO, Jan 14—Frank Gotch got into his togs this morning at the Chicago Athletic Association Gymnasium and wrestled four short snappy rounds with Young Hackenschmidt winning all four in a short space of time The Iowa farmer declared it was the first time he had engaged in this form of sport for eight months

The champion warmed up for an hour or more in one of the handball courts and then came out and started a little match with the Kansas City wrestler They passed most of the time on the mat trying out different grips and the ease with which Gotch broke out of holds and the vice like manner in which he held his opponent showed that he had lost none of the energy that made him heavyweight champion wrestler

M'INTOSH JOINS IN HUNT FOR A WHITE CHAMPION

Australian Promoter Would Have Bill Lang Wear Crown Now Held by Johnson

By W. W. NAUGHTON.

W W NAUGHTON

So that the quest for a 'white man's hope' may be world wide in its scope Hugh D McIntosh of London and Australia has joined in the hunt For that matter McIntosh believes that his search ended almost as soon as it began He has picked Bill Lang conqueror of Bob Fitzsimmons Bill Squires and Jack Burns as the man to relieve Jack Johnson of his laurels

In a letter just received he writes from London as follows

I have matched Sam Langford and Bill Lang and I will endeavor to match the winner against Johnson I will give it as my opinion now that Lang is the man who is destined to meet Johnson for the championship of the world, and you can place me on record that Bill Lang of Australia will be the next world's champion I feel certain of this He has improved out of all recognition He now weighs in condition 225 pounds and is perfectly strong and well and the able tuition he received from Corbett Fitzsimmons McCoy and Burns has placed him in a position today to be capable of contesting with any man living

The above was written before the contest between [illegible] Burns and Lang took place so that it goes without saying that McIntosh is surer than ever of the bright future he has predicted for the Australian heavyweight Whether McIntosh's opinion of Lang is shared to any extent the writer has no means of knowing but one thing is certain if Lang defeats Langford as McIntosh seems to think he will a match between Lang and Johnson would have a much more even look than it bears at present

McIntosh says that Lang weighs [illegible] pounds in condition This is hard to understand When Lang first loomed up in his country the experts figured him to be between 180 and 190 pounds in weight If he has increased to the tune of 35 or 40 pounds since he went to England the only thing that can be said is that the British climate has done wonders for him

PLANS FOR LONDON.

If McIntosh can induce Johnson to fight in England whether it be with Langford or Lang the affair will take place in London during Coronation Week next June McIntosh's new boxing arena at Olympia will be the scene of the championship event and with the crowds that will throng the British capital for the coronation ceremonies is a foregone conclusion that the big pavilion will be packed to its capacity Even at that the crowd will not be a big one as crowds go for it is admitted that the seating capacity of Olympia is only 8000

Our own Jimmy Britt is popular in some ways in London and unpopular in others Jimmy's [illegible] and pleasant address have made a hit with the gentlemen sports while Jimmy's ideas as to what constitutes fit remuneration for a boxer's services have gained him the reputation of a skinflint

Jimmy is associated with Hugh D McIntosh in the fight promotion game and to him has been delegated the duties of matchmaker Whereas in Jimmy's days of activity in the ring he considered that a boxer was entitled to all the money he could get he now feels a pugilist is simply worth what is offered him It is even said that Jimmy believes that four pounds sterling or twenty dollars American money is ample remuneration for any[illegible] who cannot write champion after his name

MANNER EXASPERATING

Jimmy's manner is said to be particularly exasperating to the rag tag and bobtail of the boxing guild who apply for preferment as participants in the preliminary bouts When an applicant asks for a purse that is out of all proportion, in Jimmy's opinion [illegible] required Jimmy [illegible] that there are [illegible] apart from [illegible] better

What [illegible] I wonder [illegible] Jimmy's sanctum [illegible] for five [illegible] porter [illegible] vegetables

[illegible] at Walter [illegible] London and McIntosh says We have given him a nice [illegible] top of the building five stories [illegible] so that his wrangling with the [illegible] may not disturb the populace

So [illegible] the Detroit interview [illegible] Nelson saying that [illegible] Richmond, [illegible] statement [illegible] authorized by the Dane Nelson [illegible] year in [illegible] days ago and it gives me great pleasure to set Nelson right with the public

WHAT HE REALLY SAID

What Nelson really did say to his Detroit interviewer [illegible] when the match was [illegible] proposed to him he [illegible] himself in the [illegible] that [illegible] price for his services [illegible] would refuse his [illegible] Nelson [illegible] a fight [illegible] began to train [illegible] for him to [illegible] at first [illegible] that he would [illegible] Wolgast without much trouble As shown his confidence in himself [illegible] on his own [illegible] his friends to bet on him

I think the party in Detroit who [illegible] my interview misquoted [illegible] but he misquoted me [illegible] says [illegible] in myself was the fact that I bet my own money when I fought Wolgast

RIDER BADLY HURT BY FALL

JACKSONVILLE Fla Jan 14—It develops that the injuries sustained by Jockey Davis when he was thrown onto the fence while riding Bello Mawr are more serious than at first anticipated Several bones in the left foot are so badly mangled that it will be weeks possibly months before the lad will be able to ride again Davis who is a particularly strong finisher had shown great form at this meeting

It was announced today that the anti-racing element had laid plans to attack racing at Moncrief Park beginning Monday

It is said the first move will be a request for indictments against the bookmakers in the local ring The reform element claims that only those books operated by the association will be immune from prosecution under the state laws

TENNIS PLAY TO RESUME TODAY

The Nathan Dohrmann handicap singles tournament which started last Sunday on the park courts will be up for completion this afternoon provided the rain does not interfere The park courts are always in good shape and the constant rains during the last week will not stop the play provided that it remains dry during the night previous to the matches

Last Sunday some exciting sport was witnessed and the careful handicapping gave players of all classes a chance The tourney is now in the second round and the fifty two players that entered the tournament have been cut down to nearly half that number

The match between Knowlton (owe 15 3-6) and Bruns (15 3-6), which was the feature of last Sunday's play and had to be called on account of darkness, will be completed today Bruns' handicap, should he defeat Knowlton today, will make him one of the favorites for first honors He handle himself in fine shape for a young player and will have to be reckoned with from now on.

PUGILISTS ARE TO COMMENCE TRAINING

Active training will be started this afternoon by both [illegible] Burns and One [illegible] Hogan Burns will put in [illegible] afternoon's work at Al White's quarters in Oakland and Hogan will take up his old training grounds in San Rafael

Burns has been doing some light training during the past week such as road work and pulley exercising He weighs 139 pounds at the present time and expects little trouble from the weight making end This afternoon he will work with Frankie Edwards Roughhouse Burns and Bob McAllister

Hogan [illegible] over to Shannon's yesterday afternoon and [illegible] will work with Charles [illegible] and other boys George Green who succeeded in getting Hogan in such fine trim for his bout with Frayne will again supervise his work

ALL STARS WIN BASKETBALL CONTEST

In their initial game the Fruitvale All Stars basketball team journeyed out to San Leandro Friday evening Despite the weather [illegible] defeated the latter team by the score of 17 to 2[illegible] It was a whirlwind game from start to finish fine team work and clever goal throwing being the features

R Wright and Lucius Hicks at forwards were the stars of the game E Hammond of Tremont played well at center and the playing of C Wright and Stephenson at guards was of high class Fish [illegible] Gunther played well for San Leandro

OAKLAND SUFFRAGETTES TO HONOR MISS ANTHONY

Luncheon to Be Held on Birthday of Late Woman's Suffrage Leader; Decline to Contribute to Fund

In honor of the birthday anniversary of the late Susan B. Anthony, the members of the Oakland Equal Suffrage Amendment League at their meeting held yesterday afternoon in the library of the Young Women's Christian Association decided to hold a luncheon February 15, when leading suffragettes of the bay cities and San Francisco will take part in the affair.

The idea was suggested by Mrs. M. E. Murray, who was chairman of the meeting and who received her inspiration for the function from a letter from the National Woman's Suffrage Association, which sent an appeal to the league to contribute to the Susan B. Anthony fund. The women of the league decided that it would be impossible at the present time to assist the memorial fund, but voted to spend their extra money toward defraying the expenses of the women who are going to the legislature to fight for woman's rights.

CALENDAR SALE.

An interesting report was read regarding the sale of suffrage calendars which netted $30 to the organization. Among those who took part in the distribution of the calendars were Mrs. Leonora Gale, Mrs. I. N. Chapman, Mrs. E. J. Brown, Mrs. H. E. McMath, Mrs. Hahn, Mrs. E. A. Harris, Mrs. M. L. Norman, Mrs. M. E. Murray and Mrs. S. C. Borland.

Mrs. H. E. McMath, one of the enthusiastic workers of the league, has extended an invitation to the members of the organization to meet at her home January 27, where she will throw the parlors open to them for a card game. It will be attended by those who are interested in the suffrage movement.

Mrs. Fisk Ray, president of the club who recently returned from New York gave a short address reporting what she had observed there in suffrage circles.

"At one of the meetings which I attended in New York," said Mrs. Ray, "I was impressed with the idea of the questions, which were given each member to answer. I thought the manner of distributing the questions and having them answered at the time was a novelty and I recommend that it be introduced into our club.

SOCIAL EVIL IN EAST.

"In my travels I met Mrs. Margaret Cannon, wife of Senator Cannon, and she asked me if the social evil was as great in California as it is in Utah, and I propose that the club answer her. We may be able to correct mistaken ideas pertaining to this state and it would be wise to enlighten Mrs. Cannon in this respect."

Mrs. Sarah Borland, parliamentarian and acting recording secretary of the club, will write a letter to each of the legislators who are taking part in the legislature now in session in Sacramento. Upon the recommendation of Mrs. Ray, the following statements will be enclosed with the letter:

HUMAN BEINGS.

Women as well as men are human beings, and voting is one of the special rights which distinguishes human beings from brutes.

Women are not identical with men, and their special interests should be represented at the ballot box as are the interests of men.

Women are mothers of citizens and future citizens. They have the greatest possible stake in the government, and deserve the greatest possible honor and power.

Women will advance in self-respect when no longer branded with the stigma of disfranchisement. They will no longer hold themselves so cheap in marriage or out of it.

Women by the payment of direct taxes on their property and indirect taxes on what they eat and wear, contribute to governmental revenues and should, because of this financial interest, be represented in every government not a tyranny.

Women increase the nation's wealth by their industry, three-fourths of the married women doing their own housework, sewing, nursing, etc., and over 7,000,000 working outside their homes in remunerative pursuits.

GOLDEN ERA.

Women's ballots will hasten the golden era of equal pay for equal work.

Women's special cares—home and children—are not legally protected when the homemakers have no votes.

Women's ballots may bring greater attention to the sanitary needs of home, factory and street.

Women are so universally law-abiding that only 1 per cent of the criminals in state's prison are women (December, 1910).

Women strive to be better and nobler, as is shown by the great preponderance of women in the churches and in the unsalaried positions in the philanthropies.

Women with the ballot could prevent destructive wars, injurious to the state, and to their own best beloved.

Women are so generally chaste that even fraud, force, money, pretended love and the allurements of an idle, elegant life cannot tempt from virtue's path enough women to supply the demand.

ALL WELL EDUCATED.

Women are well educated, almost all women in California being able to read and write, and their intelligent vote would greatly benefit the state.

Women's ballots are feared by evil doers, who avow their dread of what women might do to their various nefarious businesses.

Women's ballots might prevent graft by public officials whose salaries women must now pay, and under whose thieving women now powerlessly suffer.

Women might help administer California affairs more economically, honestly and progressively than have the present voters. Many men admit that California men and women together could do much better for themselves, the state and posterity than could either sex alone.

Women who are slave mothers bring forth slave children. An enfranchised motherhood will bring forth a race which has never been equaled for nobility, heroism and true greatness.

OTHERS GET VOTE.

Women in California are as intelligent, virtuous and public-spirited as are the women of Australia, New Zealand, Tasmania, Finland, Norway, Isle of Man, Wyoming, Colorado, Utah, Idaho and Washington, where women vote for all officers elected by the people.

Women in California deserve the ballot as much as do the women of Kansas, England, Iceland, Scotland, Wales, Canada, Sweden, Denmark and Natal, South Africa, where women enjoy municipal suffrage.

Mrs. Ray stated yesterday that she believed the suffrage cause will be given support by the legislature and that she is optimistic regarding the outcome of the movement in this state.

BRAND HER UNFAIR.

The opinion expressed by Louise Homer, the celebrated singer, which was expressed in a recent number of one of the magazines upon the subject, "Do you as a woman, want to vote?" was deemed unfair by the members of the league.

Mrs. Ray laughed over the telephone this morning when the expression of Louise Homer was read. It was as follows:

"Those who call themselves suffragettes are making such a noise that I fear there is danger that the public may forget that opposed to these few is the great majority of womankind, proud of being women and who glory in doing well those things which an all-wise Creator assigned as woman's part in life."

Among the prominent women who gave adverse answers were Marion Harland, Margaret Deland, Kate Douglas Wiggin, Agnes Irwin, Ida M. Tarbell and Anna Roosevelt-Cowles.

350% Annual Profit For 23 Years

is what hundreds of investors in British Columbia real estate have made.

The "British Columbia Bulletin of Information" tells about the opportunities along the three great transcontinental railways which are opening up 30,000,000 acres of rich agricultural land and 50,000,000 acres of timber, coal and mineral land in Central and Northern British Columbia now famous as the Fort George country.

Thousands of fortunes will be made by those who get in before the big rush. Let us send you a free copy—costs you nothing—may mean a fortune for you. Write today.

Natural Resources Security Co., Ltd.

Paid up Capital $250,000.

Joint Owners and Sole Agents Fort George Townsite.

514 Bower Building, Vancouver, B. C.

FRIENDS MOURN WOMAN'S PASSING

Death of Mrs. Elizabeth Meehan Brings Sorrow to Many.

The passing of Mrs. Elizabeth Meehan at the residence of her son, Jesse P. Meehan in East Oakland, Thursday evening, marked the ending of a long and useful life.

Born in Vermont in the year 1822, of old New England stock, she spent the greater portion of her life in her native state and in New Hampshire, coming to California in 1884. Mrs. Meehan was married in Charleston, N. H., on the 12th of January, 1842, and her death occurred on the sixty-ninth anniversary of her wedding day.

Her's was one of those rare natures of which self-sacrifice, sympathy and a consideration for others form the greater part.

Always regardless of self, she sought some means of giving happiness to others; of lessening or making lighter another's burdens, and of bringing into the lives of others the sunshine which her whole being radiated.

Because of these many endearing qualities she was loved by all who knew her.

Her many good deeds, her many acts of thoughtfulness and kindness and her many words of sympathy and comfort have born fruit and will continue to do so, although she who was the example and the inspiration has gone to rest.

Besides a host of sorrowing friends she leaves two sons and two daughters to grieve over their loss: Jesse P. Meehan, Marcellus Q. Meehan, Elizabeth Meehan and Mrs. M. A. Brofley of Chicago.

Case Against Aged Capitalist Dismissed

SAN FRANCISCO, Jan. 14.—The case against Robert Bragg, 80 years old, a capitalist, charged by his son-in-law William Martinstein, with entering his home, 215 Castro street and pointing a revolver at members of the household, was dismissed in police court today.

Martinstein said that on account of the age of the defendant the family did not wish to prosecute.

The arrest followed a dispute in which Bragg said a safe containing valuable papers belonging to him, left in the Martinstein home, had been thrown into the street.

Chico Postmaster Fight Still Continues

CHICO, Jan. 14.—Postmaster John Magee and his friends refuse to admit that Harry S. Moir has won out in the postmastership fight. They still say Magee will land the plum, and assert that they will not give up the battle until the appointment is actually signed by the president. As a reason for their belief that Moir will not land, they point to the fact that the recommendation for the appointment of Moir was made over a month ago, and say if he was to get the place it would have been handed him before this. The president has been told it is said, and Moir only recently turned Republican: Moir says he always has voted the Republican ticket.

Dignified Credit~ Jackson's CLAY bet 13th & 14 Sts OAKLAND

A well-furnished office suggests healthy business

Give your office an air of prosperity It pays

Every business man Appreciates a good desk

Handsome, commodious, moderate-priced Desks. We have enlarged this department. It has become one of the special features of our business. We can supply professional men and business houses of all kinds with office furniture on short notice, as we have the goods in stock. You see every piece as it stands on our floors instead of buying from pictures, and our prices are as low as any big eastern mail order house. Furthermore, our dignified credit system prevails in this department.

Roll-top desks, flat-tops and tables

Sound construction is one of the first elements to be considered when buying office furniture. We handle only lines of responsible manufacturers known throughout the country as desk-makers of high standing. The new square effect sanitary Desk is very popular. The roll is not quite as high as the old style, yet the top is deeper.

Typewriter desks, office chairs, stools

A large variety in every desirable size and style. The large and constant demand for Typewriter Desks, Chairs and Tables encouraged us in putting in an extra large stock. This with our favorable credit system enables any one to equip themselves with an outfit at a small cost and paying for it without inconvenience.

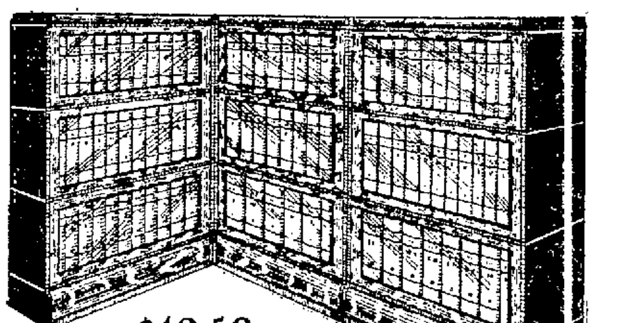

$49.50
9 sections, 3 tops, 3 bases, as illustrated

Globe-Wernicke elastic bookcases

are the best, cost less and are far more convenient than old-style cases, as you can add to them section at a time as your books accumulate. You can buy three sections with top and base in quartered oak, any finish; book capacity about 52 volumes for

Terms to suit $16.50

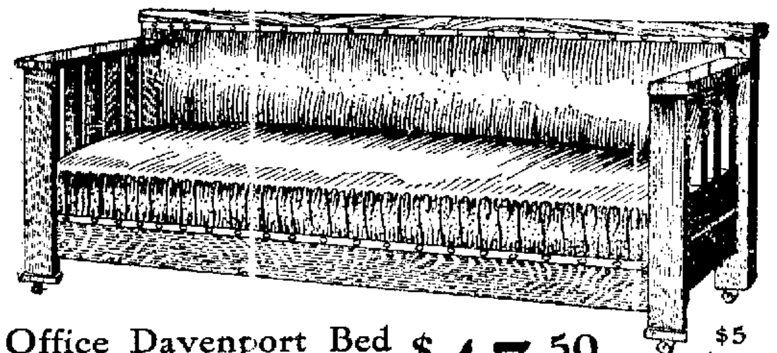

Office Davenport Bed $47.50 $5 down $5 month

Select quarter-sawed oak, all finishes; it's the famous Pullman Davenport Bed; upholstered in Boston leather; wears as well as the real.

Office carpet
10-wire Brussels

The heaviest of all Tapestry Brussels; fine patterns for the office or home. Wears well and is easily swept.

Sewed, lined and laid

85c yd

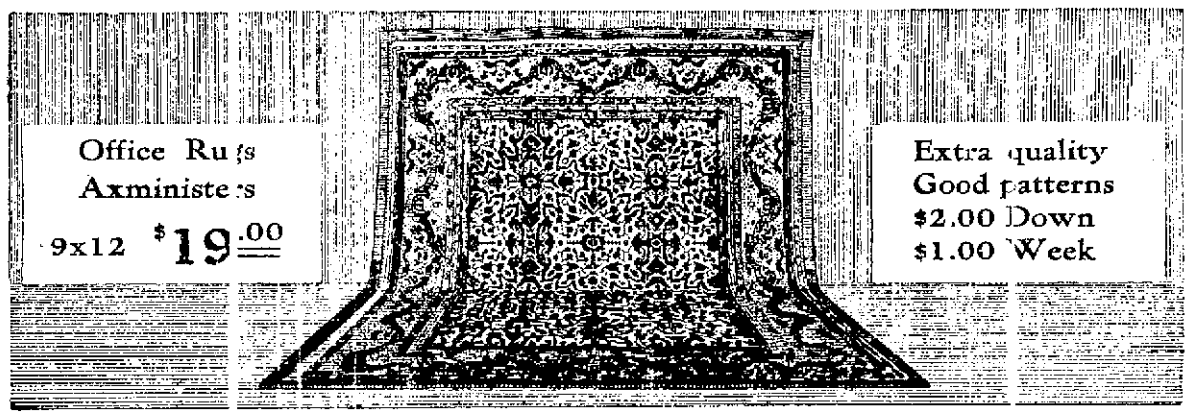

Office Rugs
Axminsters
9x12 $19.00

Extra quality
Good patterns
$2.00 Down
$1.00 Week

Office carpet
Axminster

The soft, velvety kind, with the long pile. No floor covering wears any better; good patterns and colors.

Sewed, lined and laid

$1.17½ yd.

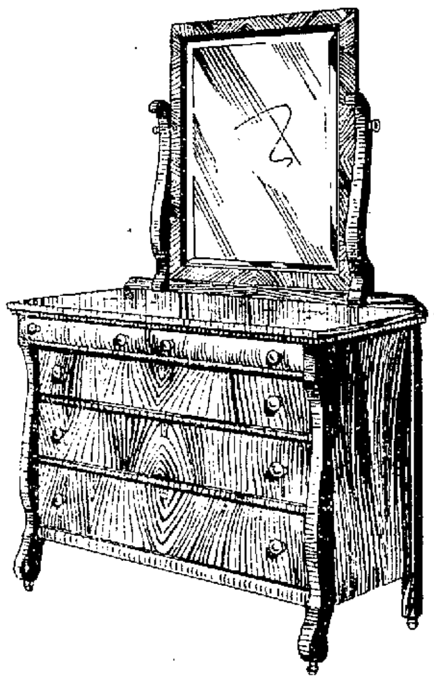

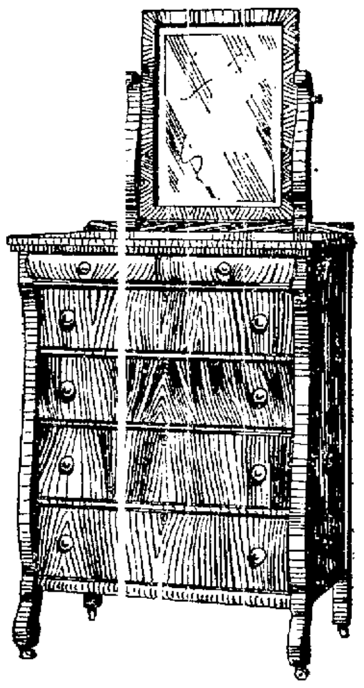

Circassian walnut, three pieces $100
As illustrated—bed, dresser and chiffonier

Terms $10 cash $10 month

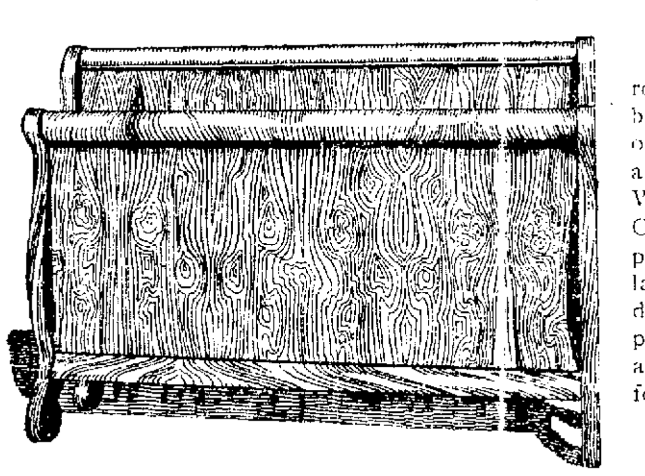

This Circassian Walnut Bedroom Suit represents one of the best values we have been able to offer in Bedroom Furniture. It's a beautiful grained Circassian Walnut; extra large Dresser and Chiffonier; a beautiful design, perfectly plain, yet not severe; large bevel plate mirrors; top drawers beveled, lower drawers plain. Bed is a beauty, full size and matchless Dresser and Chiffonier.

Exactly as illustrated

Jackson's 3-room outfit for $65.00

Includes a handsome decorated dinner set of forty-eight pieces (just enough for a small family); also a twenty-yard roll of good Japan matting (choice of patterns). Our regular terms—$6.50 down; $6.50 per month

Kitchen has a Gas Range with oven and Broiler, Kitchen Chair and Kitchen Table with flour bins, kneading boards, drawers, etc., and the 48-piece Dinner Set.

Dining room has pedestal Dining Table with round top, six-foot extension, golden finish; four Chairs to match, and the 20-yard roll of Matting.

Bedroom has pretty Iron Bed, strong Spring and soft Mattress, a comfortable Rocker and a good style Dresser; golden finish; neat style mirror.

Jackson's special China dinner set $15
On very easy terms—$1.50 cash; $1.00 week

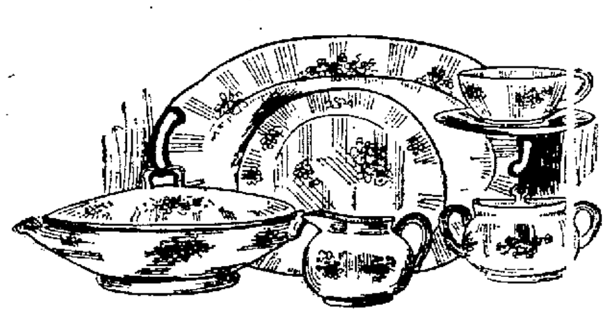

This is an exceptional value; a new pattern just received; 50 pieces, pretty shapes, two styles; a clear white American china and gilt and a clear white china with a spray. This week special $15.00, and the easy terms.

Good for one-fourth off any one article (specials excepted) Monday, January 16th. One to a customer—Terms Cash—Bring Coupon.

JACKSON'S Monday 1/4 Off Special COUPON

NOTE—Globe-Wernicke Elastic Sectional Bookcases, Monarch Ranges, Hoosier Kitchen Cabinets, Ostermoor Mattresses and Calorie Fireless Cook Stoves not included in this offer.

H. K. Jackson PRESIDENT.

REAL ESTATE
Oakland Tribune
CLASSIFIED AD SECTION

VOL. LXXIV OAKLAND, CALIFORNIA, SUNDAY MORNING, JANUARY 15, 1911. PAGES 37 TO 44 NO. 148

Oakland's Progress Advanced by the Elements and a Big Realty Deal

PASSING OF OAKLAND'S CHURCHES FROM CENTRAL RETAIL BUSINESS DISTRICT

Commercial Expansion Induces First Presbyterian Church Trustees to Sell Its Fourteenth Street Property

The passing of the churches located in the heart of the central retail district of Oakland has been regarded for several years past as one of those events liable to occur any day as an inevitable result of business expansion. Three church edifices have for the past five years constricted the development of the business district. These are the First Congregational church, occupying the whole of the western frontage of Clay street from Twelfth to Thirteenth, the First Methodist Episcopal church at the southeast corner of Fourteenth and Clay streets and the First Presbyterian church at the northeast corner of Fourteenth and Franklin streets. Each one has acted as a positive barrier to business expansion in its direction. Until the past week all efforts to induce the sale of these church properties by their respective congregations and relieve the tremendous congestion in the central part of the city by devoting the church sites to business improvements was in vain.

Barrier to Business Expansion Removed

This week the barrier to business expansion eastward on Fourteenth street has been broken by the sale of the First Presbyterian church to an Oakland syndicate of capitalists, including among others, J. F. Carlston, president of the Central National bank, and Robert M. Fitzgerald, the well known attorney. All of the members of the syndicate have large property interests in the neighboring district east of Broadway whose natural development was effectively retarded by the presence of the church building, which controlled 150 feet, or one half of the frontage in the block between Franklin and Webster streets on the north side of Fourteenth street and 203 feet on the east side of Franklin street. The pressure exerted by the desire of business to expand eastward beyond Franklin street could not burst the barrier created by the presence of the church building. Franklin street was through its influence converted into a dead line to progress eastward on Fourteenth street, although located only one block from some of the most costly and imposing structures in the city, standing at the intersection of Broadway, Fourteenth street and San Pablo avenue. Now that the structure has been removed through the sale of the property to the syndicate of business men an outlet has been opened for substantial business expansion to follow.

Most Important Realty Sale in Years

The sale of the property is the most important that has taken place in Oakland in many years. The church congregation has no cause to complain for its share in the deal. It gets a handsome price for the property, approximately $300,000, which sum will enable its trustees to buy a large tract of land in a locality much more convenient to its members, who have been elbowed out of the neighborhood of the church by the rapid expansion of business and been driven into the outlying residential districts recently created, to establish their homes and also to erect a modern place of worship of larger capacity and more enduring material than the structure they have disposed of.

Harmonious Development Now Possible

From a secular viewpoint the deal makes possible a ha[illegible] and natural extension of the business district eastward and unite with the business development which is sure to follow the completion of the [illegible] Oakland hotel and surround that hostelry. So long as the First Presbyterian church property remained intact it was inevitable that a disjointed retail district would grow up in the [illegible] isolated in a very general sense from the central part of the city. Such a disjointure would have been disadvantageous to both sections and an impairment to property values. Now the way has been opened for a natural business development on the forging of an unbroken chain of improvements which cannot fail to change the whole aspect of the territory lying east of Broadway and give strength and stability to the values of property in that quarter.

The passing of the First Methodist Episcopal and the First Congregational churches is sooner or later to follow. Indeed [illegible] which

(Continued on Next Page.)

PROPERTY OF J.F DOHERTY 316 PERKINS ST

OAKLAND REALTY WINTER MARKET

Notable Absence of the Usual After-Holiday Reactionary Period.

The Laymance Real Estate company reports the realty market responding to the better feeling evinced in all lines of business.

S. H. Mistes, manager of the city sales department of this firm, said: "The winter market in Oakland realty is opening up most encouragingly. Buying is freer. The reaction, or period of the holiday general experienced at this time, is notable by its absence. This movement is occasioned largely by those waiting for the semi-annual bank dividends just past and outside money seeking investment in Oakland real estate. Our office has closed five investments ranging in price from $1,000 to $20,000. An [illegible] of outside buyers interested [illegible] clearly shown when three different prospective purchasers journeyed from interior points, arriving on the same day to see the same piece of property we had advertised.

"The demand for lease locations are having a tendency to stiffen owners' ideas of values. Two offers made by us for such holdings at the prices quoted by the owners two months ago were refused. Whether this [illegible] business [illegible] can only be [illegible] developments in the future.

"Our re[illegible] department has been [illegible]. The influx of strangers [illegible] our city is notable and the lack of apartments, modern flats and cottages within walking distance to business center that is within a ten blocks [illegible] presents a splendid opportunity for operations along this line."

Former Lodi Settler Is Dead at San Diego

LODI, Jan. 14.—News has been received here [illegible] that [illegible] has passed away at San Diego Tuesday morning. He owned a vineyard on [illegible] Lane about two miles south of Lodi for the past five years and recently sold [illegible] and moved to San Diego on account of failing health.

He was born in Bedford, Iowa. He leaves one relative, a daughter by his first wife. His second wife died last spring and was buried in Lodi cemetery.

NEW COMERS TO COLLEGE TOWN

Flocking in From the Eastern Cities and From Abroad; Making Homes.

BERKELEY, Jan. 14.—The allurements of Berkeley as a home city is shown in the fact that since the first of the year newcomers in search of property for rent or for sale have arrived here from England and South Africa, Canada and from all parts of the United States.

Most of these new citizens are renters of residence property, but several bought homes. A dozen of the new arrivals came direct to Berkeley without making inquiries in other cities. They state that the climate proved to be one of the principal attractions.

FLOCKING FROM ALL QUARTERS

One real estate firm reports having rented or sold to five inquirers in one day, the clients being from Pittsburg, New Orleans and other cities in this country, while one of the quintet was from England.

Berkeley is not in the class of cities which depend largely upon retiring farmers for their new population, as many of the interior centers do, but the college city draws inhabitants from all parts of the world.

The educational advantages play a large part in the development of the city and its swelling census figures. The reopening of the public schools last Monday and the resumption of university work for the spring semester next week have caused a large influx of families as well as students, resulting in a busy business in the rental and sale of residence property.

Although the prevailing rains have prevented the inspection and sale of property to a large extent, the real estate brokers here are satisfied, in fact rejoice over the end of the unusual winter drought. The storms, they declare, will benefit them in the general material improvement in the agricultural and business world which the rains will bring about.

It was feared that storm water would damage the new streets in Berkeley Heights, Berkeley South, Northbrae and other hill tracts in North Berkeley, but it was found upon inspection that the frequency of catch basins along the gutters had caused the floods to be carried away promptly and without havoc.

S. P. ELECTRIC RAILWAY

It now appears that the Southern Pacific's electric lines will not be in operation in Berkeley before the end of next summer and perhaps not until the end of the year. However, work is being rushed on the various portions of the loop system. A gang has been employed on the roadbed along Cedar street, which is to connect with the California street line, and a cut is being made at Rose street. Work is also progressing on the line on Solano avenue to connect the main line through the center of Berkeley with the Ninth street line in the west end. On Ninth street the tracks have been laid between Ashby street on the south to Albany on the north.

BUILDING PERMITS

The following building permits have been issued:

1-story 5-room cottage, Russell and Matthews streets, for J. J. Fouty, $1800.

2-story 7-room dwelling, Russell street and Benvenue avenue, for G. H. S. Harding, $[illegible].

1-story 6-room residence, Ashby avenue and Wheeler street, for R. Blakley, $1900.

2-story 5-room dwelling, Spruce and Eunice streets, for J. J. Kahill, $[illegible]800.

1-story 6-room dwelling, Colusa and Monterey streets, A. R. Udall, $2500.

1-story 4-room dwelling, Garber and Piedmont, Sankiero Orlma, $250.

1-story drafting room, Hearst avenue near McGee, Mrs. L. A. Rice, $250.

Additions to residence, 2620 Durant avenue, Professor John Fryer, $1000.

2-story 16-room and 4-store building, Claremont near Woolsey, J. G. Mason, $8500.

REALTY LOOMING UP IN ALAMEDA

Signs of Prosperity Visible in Increasing Demands for Unimproved Property.

ALAMEDA, Jan. 14.—While January is only half a month old, sixteen building permits have already been issued, or the same number that was issued during the whole month of December. January is generally considered the poorest month in the year for building purposes, but January 1911 is proving an exception.

One feature of the building permits issued during the past two months is the number of bungalows being erected in all parts of the city. The location near the parks and playgrounds are the most sought after, and while the outlay for these purposes seemed large at first the real estate market at least is feeling the demand for houses and unimproved property adjacent to the playgrounds.

SIGN OF PROSPERITY

The real estate men regard the demand for unimproved property as one of the best signs of coming prosperity, for it is a noteworthy fact that while the demands for rental property are falling off, the search for unimproved property is on the increase from week to week.

Another noteworthy feature in the local realty market is the great number of lots being purchased by people who intend to build homes and it is as a city of homes that Alameda is best known.

Contractors who keep closely in touch with building operations say that the coming spring will show the greatest number of homes erected in the city in its history, and from the number of sales made in the past few months this statement seems well founded.

This condition has been brought about by the reasonable price of property in this city, for while in many other coast cities the value of improved and unimproved property has been materially increased by the demand, in Alameda the majority of realty dealers can quote desirable residence property, street work done and sewers laid, for a price that would seem exceedingly cheap in other less favored localities.

NEAR AT HAND PROSPECTS

Another factor that promises to increase the population and the realty sales in the next few months is the excellent transportation facilities that Alameda will soon have, both to Oakland and to San Francisco. To Oakland is twenty minutes from the extreme eastern end of the city and to San Francisco in thirty-five minutes are arguments that appeal most strongly to the homeseeker who wishes to live in a well governed city where taxes are low and still be in close touch with the commercial [illegible] of the big business centers.

TIMELY RAINSTORM ADDS MILLONS TO OAKLAND'S REAL ESTATE VALUES

Prolonged December Drought Threatened to Produce a Crisis and Depress Many Important Interests

Weather conditions and the real estate market are closely allied in Oakland. In fact the two are closely related in all California cities that are growing in population and progressive. Building in cities is dependent largely upon an easy money market, freedom on the part of the banks to loan, and the banks are as sensitive as the barometer and tighten up whenever any unfavorable condition presents itself. The drought of December threatened to play havoc with realty trading in Oakland, which had been during the months of September, October and November exceptionally active, particularly in the foothill subdivisions. The effect of the continuation of the drought into January was indicated by a remark [illegible] end in the early part of this month by a prominent official of one of the strongest banks in Oakland and in one of the st[illegible] also that if it did not rain soon loaning money on [illegible] would have to stop and as a prudent measure, many of the loans [illegible] used in realty trading would have to be called in.

Drought Crisis Safely Passed.

The generous rainstorm of the week has changed the aspect of affairs. The crisis is safely passed. The future is full of promise to every interest. Crops are assured to farmers throughout the county, and the prosperity of the farmer means business for the merchant class, [illegible] every allied industry, surplus money for investment in realty, into which the bulk of the surplus earnings of a prosperous year is usually placed, and a continued easy money market. The timely setting in of the midwinter rain assures the increased prosperity of Oakland and the realty market is responding [illegible] to their influence.

Timely Rain Helps Realty Trading.

As an illustration, Fred E. Reed, the manager of the [illegible] properties of the Laymance Real Estate company, [illegible] within the past two weeks of thirteen and [illegible] lots [illegible] where costly road improvements have been [illegible] are being erected and plenty more sales in sight. The records of the County Recorder show in the number of transfers recorded [illegible] in other foothill subdivisions.

Value of the Rainstorm to Oakland.

This rainstorm is good for at least $[illegible]000,000 of [illegible] investment in Oakland realty right away," said an enthusiastic realty dealer as he listened to the musical patter of the falling rain. And it is safe to say that, if no untoward conditions follow through the rest of the rainy season, his estimate is well within the mark. No city in the State will profit as much as Oakland, certainly none more, from the results of the harvest season which the timely and abundant rains of [illegible] produce, for good crops will add immensely to the influence of the vast improvements in progress in stimulating prosperity.

Mayor McCarthy's Auto Stopped by Policeman

SAN FRANCISCO, Jan. 14.—Fillmore [illegible] Mayor [illegible] automobile [illegible] Mayor [illegible] city [illegible] with the [illegible] the machine [illegible] in which he [illegible]

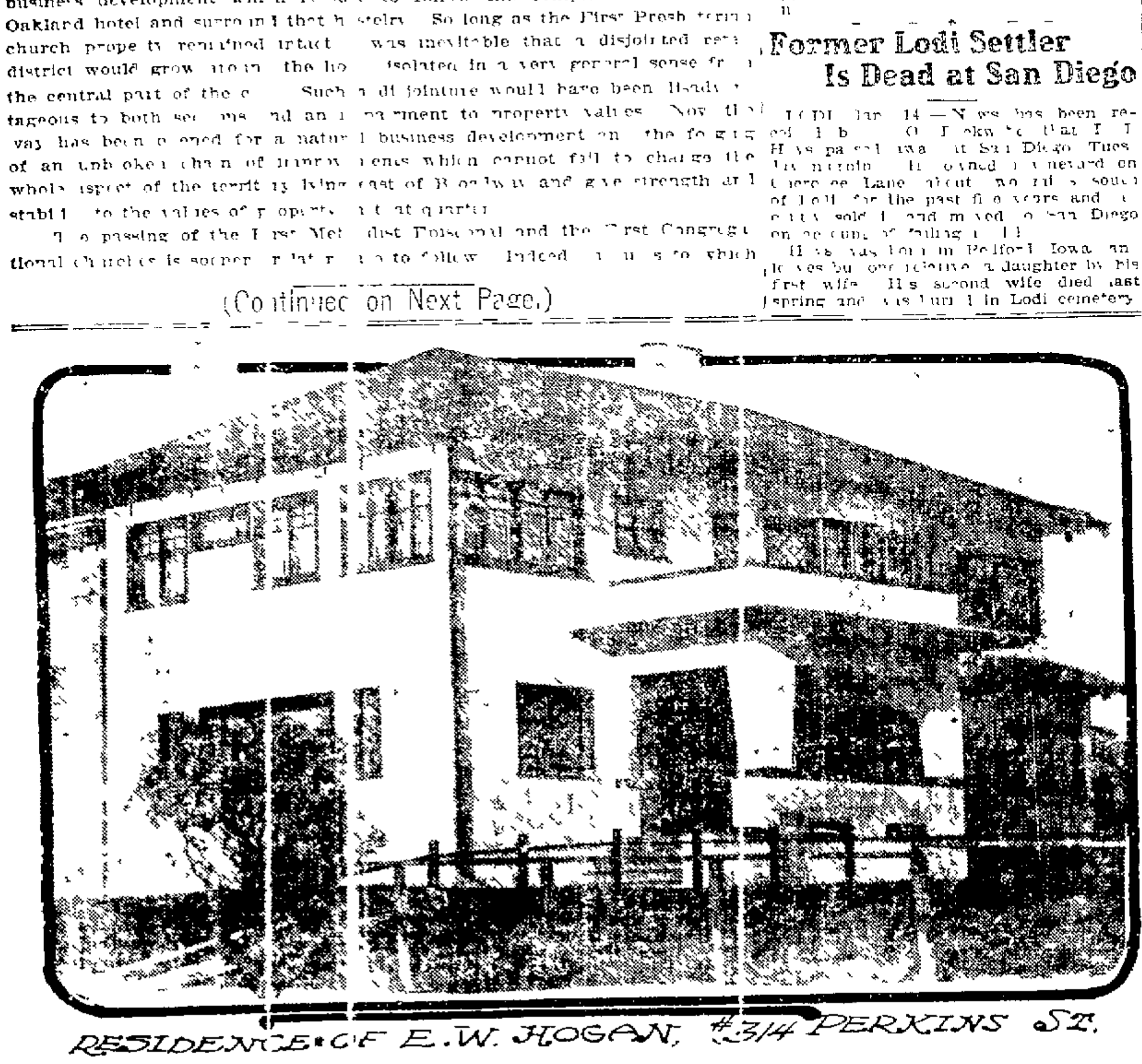

RESIDENCE OF E.W. HOGAN, #314 PERKINS ST.

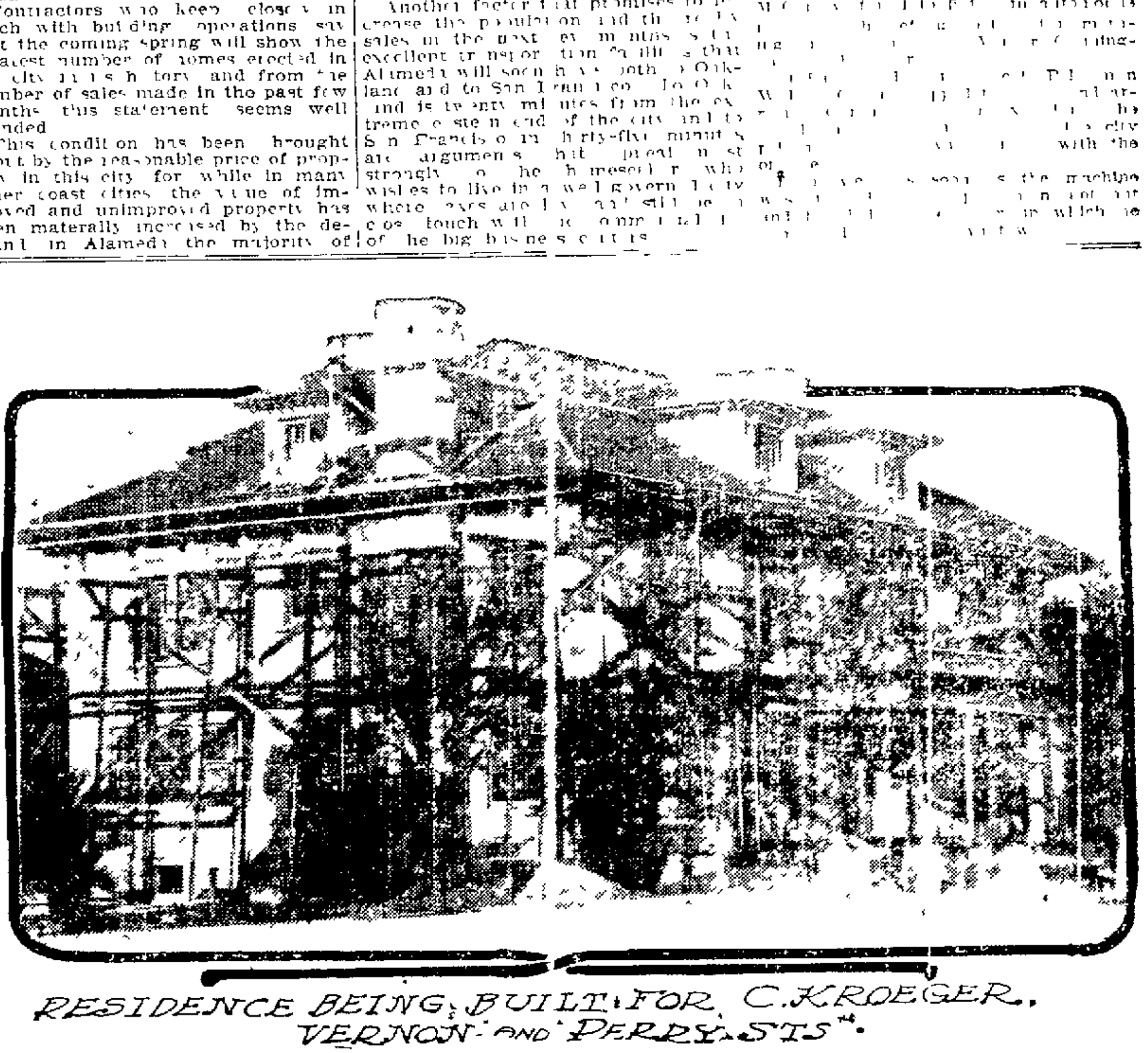

RESIDENCE BEING BUILT FOR C.K.KROEGER, VERNON AND PERRY STS.

Oakland Keeps On Growing in Population and Expanding Its Business and Residence Quarters

OAKLAND'S BUILDING RECORD

List of the Applications Filed With Board of Public Works for Permits

Following is a summary of the building permits applied for at the Board of Public Works for the week ending January 11:

	No. of Permits.	Amounts.
1-story dwellings	14	$19,850.00
1½-story dwellings	2	4,950.00
2-story dwellings	3	12,795.00
2-story flats	1	5,298.00
1-story brick store	1	2,250.00
1-story school	1	890.00
Garages, workshops and tank frames	7	1,624.00
Alterations, additions and repairs	27	27,465.00
Total	56	$74,522.00

REPORT BY WARDS.

First ward	13	$19,917.00
Second ward	3	590.00
Third ward	2	875.00
Fourth ward	1	335.00
Fifth ward	14	28,705.00
Sixth ward	5	475.00
Seventh ward	18	24,125.00
Total	56	$74,522.00

BUILDING PERMITS.

Following is a detailed statement of the building permits applied for at the Board of Public Works during the week ending Wednesday:

E. F. Pegg, tank frame, 444 Fifty-first street; $119.

P. S. Linquist, 1-story garage, 4113 Gilbert street; $100.

Capt. P. H. Peterson, 2-story 11-room flats, northwest corner Forty-first and Webster streets; $5,298.

C. B. Wells, 1½-story garage, Ocean View avenue and West View drive; $500.

Barney's Loan Office alterations, 958 Broadway; $300.

A. Furtado, 1-story 4-room bungalow, west side Fifty-first avenue, 200 feet south of East Fourteenth street, Melrose, $1000.

A. H. Durge, alterations, south side Eighth street between Broadway and Washington; $100.

A. J. White, reshingling, 823 Kirkham; $100.

A. Allegri, 1-story 3-room cottage, west side Boyd avenue, 200 feet south of Cavour street; $750.

M. Travesso, alterations, 827 Thirty-fourth street; $200.

B. H. Welch, 2-story 7-room dwelling, south side East Eighteenth street, 120 feet west of Eleventh avenue; $3998.

Ehrenpfort & Davis, 1-story 5-room dwelling, east side Rosedale avenue, 100 feet north of Carrington street, Melrose; $1500.

R. W. Kinney, 1-story brick store, north side Eleventh avenue, 65 feet east of Harrison street; $2250.

E. E. Gill, 1-story green house, southwest corner Twenty-first and Telegraph avenue; $175.

O. Hudson, alterations, 403 Eighth street; $200.

Oakland Baseball Association, addition to grand stand, 5951 San Pablo avenue; $550.

Hansen & Kohler, alterations, 858 Webster street; $100.

City of Oakland, 1-story school, northwest corner Perry and Van Buren streets; $890.

L. Sheeline, alterations, 404 Fourteenth street; $50.

A. Axberg, 2-room addition, west side Fiftieth avenue, 300 feet south of Vicksburg street, Melrose; $600.

P. Deangeli, 1-story 4-room cottage, [illegible] Bryant street; $450.

A. B. Bowman, addition, 1815 Sunset avenue, Fruitvale; $450.

Brown & Potter, 1-story 5-room cottage southwest corner East Sixteenth street and Thirty-sixth avenue; Melrose; $1600.

G. Shrider, 2-story 6-room dwelling, west side Lake Shore avenue, 150 feet north of Rand; $2800.

P. Kisick, alterations, 414 Thirteenth street, $18,000.

J. A. Bishop, 2-story addition, 75 Kempton avenue; $450.

E. B. & A. L. Stone Co., alterations, Berry street between Pearmin and S. P. tracks, Elmhurst; $475.

M. Pedro, 1-story 3-room cottage, south side East Twenty-sixth street, 200 feet east of Nineteenth avenue $500.

M. C. Chapman, 1-story garage, 57 Santa Clara avenue; $150.

Mrs. Wood, repairs, 1955 Grove street; $90.

C. Laureen, 1-story 5-room dwelling, south side Lawton avenue, 130 feet east of College; $1900.

W. F. Neary, 1-story 5-room dwelling, northwest corner Forty-third street, 110 feet east of West street; $2000.

E. A. Euchler, 1-story 6-room dwelling, south side Lawton avenue, 302 feet west of Broadway; $2600.

J. M. Brilhant, addition, 1566 Fifth street; $175.

SALE OF CHURCH ADDS TO VALUES

The Ratification Causes Frontage Values On Fourteenth and Franklin to Jump.

The sale of the First Presbyterian church property has already had the effect of enhancing values in the neighborhood. Secretary Horn of the Presbyterian church reported yesterday morning that the owners of adjoining property on Franklin and Fourteenth streets had advanced their prices since the meeting of Friday night, at which the church officers ratified the sale, from $200 to $300 per front foot. The sale is one of the most important real estate deals consummated in Oakland in years, and it is all the more notable that it was accomplished by one of the youngest men in the realty business, namely, George M. Flint, and that single-handed. It was a big fish to handle and would have been a credit to the most expert veteran in the profession to land. In selling the property for $300,000 cash the officers of the church were conscious of the fact that a larger sum could be obtained for the property by holding on to it a few months; but they frowned down on the proposition of putting the church in the position of engaging in a real estate speculation. They also recognized the fact that retention of the property was a continual hindrance to the city's growth and the expansion of its business quarters. Moreover, they were unanimous of the opinion that the downtown business quarter is no place for a church building and the sooner they got out the better.

HANDSOME HOME IN LAKE DISTRICT

New Residence for A. K. Percival and A. J. Snyder on Dana and Woolsey Sts.

A handsome residence is being built on the southwest corner of Dana and Woolsey streets for A. K. Percival and A. J. Snyder from designs drawn by Architect T. D. Newsom. It is to be finished in its whole interior appointments up-to-date in every respect, with selected slash grain pine, tile bath room and parquet flooring in the whole of the first floor. The exterior will be finished with cement plaster walls. The new building will cost approximately $4500.

Chin Fook, alterations, 367 Eleventh street; $50.

Piedmont Heights Building Co., 2-story 9-room dwelling, south side Calmar avenue 300 feet west of Carlston; $6000.

A. Fitzhenry, repairs, 1020 Adeline street; $335.

Hansen & Kahler, floor repairs, southeast corner Eigth and Webster streets; $90.

C. Burman, alterations, 171 East Sixteenth street; $325.

E. Lehnhardt, cement floor, 1157 Broadway; $35.

M. C. Montgomery et al., alter cottage to flats, south side Forty-third street, 150 feet north of Telegraph avenue; $2000.

E. L. Shelby, 1½-story 7-room dwelling, northeast corner Hudson and Lawton avenues; $1950.

J. Fibush, alterations, northwest corner Twentieth and Telegraph avenue; $200.

I. L. Grainger, 1-story 4-room cottage, south side Sixty-third street, 100 feet east of Colby street; $1400.

L. Boystrom, 1-story 5-room cottage, west side Seventh avenue, 70 feet north of East Ninth street; $1550.

F. Valenzona, tank frame, 184 Ayala street; $300.

Mrs. A. Pershbaker, 1-story garage, south side Virginia avenue, 600 feet east of California Railway, Melrose; $150.

Mrs. E. A. Cumber, alterations, 3130 Hopkins street; $1000.

E. L. Furlong, 1½-story 7-room dwelling, north side Glendora avenue, 229 feet west of El Centro; $3000.

T. Muller, 1-story 6-room cottage, north side Wentworth avenue, 160 feet east of Bellevue, Melrose; $2000.

J. Don, alterations, 664 Harrison street; $50.

H. Tullock, 1-story 6-room cottage, north side East Nineteenth street, 80 feet east of Twenty-third avenue; $1500.

F. Struggibinetti, 1-story 4-room dwelling, west side Ninetieth avenue, 350 feet north of East Fourteenth street, Elmhurst; $1200.

H. F. Welden, alterations and additions, 3320 School street, Fruitvale; $1000.

Ah Wong, alterations, 665½ Harrison street; $50.

J. Cahill, alterations, 408 Twelfth street; $90.

RESIDENCE OF A.B. DUNN #337 PERKINS ST.

PASSING OF OAKLAND'S CHURCHES FROM CENTRAL BUSINESS DISTRICT

(Cont. from Preceding Page.)

these properties are now devoted cannot remain long. They have for several years past been inconveniently situated for the majority of their respective congregations, for they are no longer surrounded by the homes of their members. Within the last four years scores of these domiciles have disappeared to make way for the irresistible demands of business growth and the present homes of the former owners and tenants of these domiciles are located remotely from the churches. Churches, like business, follow the shifting of the habitations of the people. This is in obedience to an immovable, unchangeable law.

Commercialism vs. Sentiment

The First Methodist Episcopal church has been in the market for over two years. It could have been sold a year ago if the trustees had not suddenly raised the price when a buyer was actually in sight and a substantial deposit on hand to clinch the deal. Sentiment, has of course, much to do with the retention of church property; but in the case of the two churches on Clay street, sentiment is more or less tinctured with commercialism, for the growth in values of both properties in late years has been an unearned increment inherited through the costly improvements which others engaged in strictly secular pursuits have developed in their vicinity. When commercialism overshadows the sentiment centered in these two properties, we may expect to see them sold, and the time is fast approaching when that condition will prevail. The commercial idea must finally triumph in both cases.

FRANKLIN STREET IMPROVEMENTS

Preparing for the Erection of Lewis Bros.' Business Block.

The wrecking of the old shacks that have held the land on the southwest corner of Franklin and Ninth streets to clear the site for the new brick building to be erected there by the Lewis brothers, has been in progress for the past two weeks. Architects Reed & Meyer are hard at work preparing the plans for the new building, the construction of which will be started as soon as the land is cleared and the excavation of the basement pit accomplished. The erection of this building will mark a new era of building improvement on Franklin street, which is destined to become one of the principal wholesale business thoroughfares in Oakland. The day of the shack, which have hitherto burdened it and held it back, is passing. They will disappear rapidly from now on.

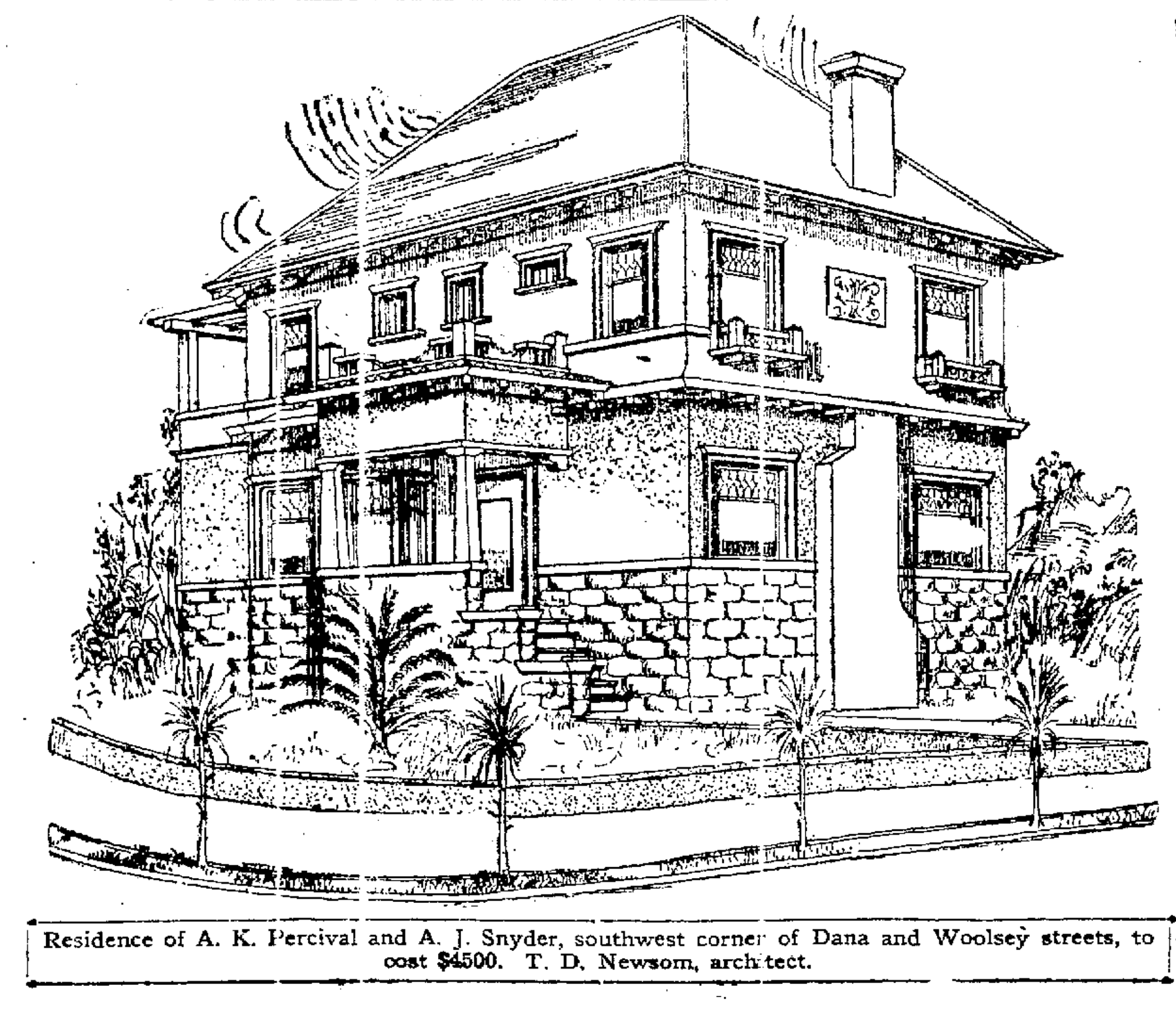

Residence of A. K. Percival and A. J. Snyder, southwest corner of Dana and Woolsey streets, to cost $4500. T. D. Newsom, architect.

NEW INVESTORS IN ROCK RIDGE

Costly Homes Being Built in and Around This Charming Hill Tract.

The new year started most auspiciously for Rock Ridge. But no one who knows the property will be surprised at any developments the year may bring about in this Broadway hill subdivision.

In addition to the many fine homes under way a number of others are to be built at once. The most important transaction affecting the property is the sale of seven lots to Cederborg & Anderson, well-known contractors. This firm had already built one residence in Rock Ridge and because they found the situation so desirable for the kind of homes they wanted to build they decided to invest more extensively in lots and build other homes.

The lots purchased by Cederborg & Anderson are on Broadway and Warren streets. Homes costing $5000 will be built on them and as this corner of the property is prominent because of its being near the entrance the whole of Rock Ridge will be benefited by the erection of these homes. This portion of Rock Ridge is only one block from the College avenue car line and directly on the main artery of the city, so there is no doubt that the beautiful residences to be built will be quickly sold.

Another recent purchaser in Rock Ridge is Dr. J. A. Kergan. He has bought a large site opposite the one upon which C. B. Wells is building a $40,000 home. Dr. Kergan will erect a residence costing $12,000 in the near future. Dr. R. C. Anderson, a well-known dentist, whose present home is in Berkeley, has also bought in Rock Ridge with the intention of building here.

Work is progressing on the Wells mansion which crowns a beautiful eminence in the park. The style of architecture is gothic and the red brick structure with its iron balconies and trimmings will be most effective against the eucalyptus and cedar trees which are on the grounds.

The good weather of December and the first week this month facilitated the work being done by the city on Broadway at Rock Ridge. Within two months the splendid pavement will be laid and then the thoroughfare from the city will be an excellent one leading direct from the business center to the choicest home district.

Improvement Club Wants Innovations

SAN FRANCISCO, Jan. 14.—The South of Army Street Improvement Association has decided to ask the supervisors to provide for the extension of the auxiliary high pressure water system along Mission street from Twenty-ninth street to Crescent avenue. F. Olmo, F. Weiss, L. Boudelli, H. A. McCall and M. I. Torres were delegated to urge the matter.

The organization also voted to appeal to Senator Bryant and Assemblyman Ryan to urge the re-enactment of the McEnerny title law and also to endeavor to secure the passage of a land title bill to expedite the perfecting of titles in this state.

An opening meeting will be held on Thursday evening, January 26, at Columbus Hall, Twenty-ninth and Mission streets, to discuss home industry and the proposed land title bill.

WESTERN WATER FRONT CONTRACTS

Dredging the Key Route Basin Provided for; Big Company to Co-operate.

By the awarding of the contract for the dredging of the Key Route basin to the frontage of the municipal wharf lines, another important step has been taken for the improvement of the western water front. During the coming week the United Properties Company will meet and organize by the election of officers and authorize immediate operations for the improvement of its commercial water front on the north side of the Key Route basin and the reclamation of the low tide lands on the eastern side of the municipality's inshore bulkhead.

The western shore line is destined for years to come to be the scene of great industrial activity in the preparation of that part of Oakland's water front for commercial use when the Panama canal is completed and open for business.

The Oakland and Antioch Electric Railway is already a candidate for admission to the municipal wharves, having organized a subsidiary company for that purpose and for which an application for the necessary franchise will soon be filed with the City Council.

GRADING MANDANA BOULEVARD

Its Extension to Crocker Tract; a Short Cut to Piedmont; Recent Property Sales.

The first actual result in the Oakland realty market of the formation of the $200,000,000 United Properties Company was registered last week in the sale of ten lots in the East Piedmont Heights Extension tract of the Wickham Havens Company. These lots were sold last Sunday in spite of the attraction of the aviation meet in San Francisco, and were taken by purchasers who learned through the newspapers that the Key Route would be extended to San Jose by the new corporation, and that the right of way leads through the East Piedmont Heights extension.

The new tract, which was placed on the market in October, has already established a record as the fastest growing residence district in Oakland. This record was made on the strength of the accessibility of the property and its ideal situation for home-making.

The Wickham Havens Company is not satisfied with the enhancement of values through the plans of the transportation companies, but has men and teams at work steadily extending the Mandana boulevard to the Crocker tract of Piedmont. This will give the finest drive in Oakland and the shortest route between this city and Piedmont. The extension of the boulevard is no simple problem as thousands of cubic yards of earth are being graded from the surrounding hills to fill a gorge to the level desired.

Men and teams at work on Mandana Boulevard, Oakland's new avenue, giving direct access to Piedmont.

REAL ESTATE TRANSACTIONS

Transfers, Mortgages and Releases Gleaned From the County Records.

Following are selection of transfers, mortgages and releases filed during the week ending Thursday in the office of the County Recorder

TRANSFERS.

Mrs. George Roeth to Teresa Everding and others, irregular lot on the east side of Clay street, 199 feet north of Sixteenth street, east 14.9 feet, northeast 19 8½ feet, north 33 feet, west 10 feet, south 31 feet; also lot on the west side of Willow street, 150 feet north of Santa Clara avenue, Alameda, 67.5x100; consideration nominal.

Leland S. Sullivan and M. F. Kidd to the Bradbury Estate Investment Company, lot 45x120 on the west side of Market street, 135 feet southeast of the intersection of the northeast line of Fifty-third street; consideration nominal.

J. C. and Mary M. McMullen have transferred to the J. C. McMullen Estate Co. sundry properties in Clinton, in the Blaisdale tract, in Fruitvale, and in the Case tract in Berkeley, for a nominal consideration.

Security Savings Bank and Trust Company to Mary Belrose, all interest in a lot 30x103.9 on the south side of Fifteenth street, 100 feet east of Clay; consideration nominal.

Catherine Hyde and others to H. C. Capwell Company (a corporation), lot 30x103.9 on the south side of Fifteenth street, 100 feet east of Clay street; consideration nominal.

Samuel C. Haight and wife to H. A. Freund, lot 112.4x[illegible]9.18x11.45 on the southwest corner of Telegraph avenue and Blake street, south 250 feet to northwest corner of Telegraph avenue and Parker street; consideration nominal.

H. N. Caumet to James N. Keran, lot 50x135 on the south side of Chaning way, 260 feet west of Milvia street, Berkeley; consideration nominal.

H. H. McDonald and wife to Mary Salmon, lot 42.6x154.6 on the west side of Perkins street, 167.6 feet west of Van Buren street; consideration nominal.

Henry Maloon to T. H. Greene, lot 42.6x100 on the north side of Twenty-first street, 50 feet east of Chestnut street; consideration nominal.

Maria Bedoni and others to J. E. MacCormac, lot 71.2x87, on the southwest corner of Grove and Thirty-ninth streets; consideration nominal.

Ladies Silk Culture Society to C. A. Hooper & Co., 6.22 acres in Piedmont Park tract; consideration nominal.

Narcisso and Enrico Guidotti to William J. Moore, lot 10.17x134.64 on the north side of Bancroft way, 100 feet west of Milvia street; consideration nominal.

Eliza J. Barrett to Clarence Crowell, lot 50x150 on southwest side of Santa Clara avenue, 301.7 feet southeast of Oakland avenue; also lot 12 in block E in Claremont Court, Berkeley; consideration nominal.

P. R. Cardner and wife and others to O. Frederickson, lots 15, 16, 51 and 52 in block F of Broadway Terrace; consideration nominal.

Helen M. Goyette to Alameda F. Alberga, lot 1 in block N, East Piedmont Heights tract; consideration nominal.

A. R. King and wife to Joseph Mazzini, lot 157.8x110 on the west side of Oak street, 207.8 feet north of Santa Clara avenue, Alameda; consideration nominal.

J. C. Howlett and wife to Fred R. Parker, lot 59x105.4 on the southwest side of Jackson street 90 feet southeast of Grove, Alameda; consideration nominal.

John F., R. G. and M. B. Vizarlo to Union Water Company, 29.67 acres in Rancho Potrero de Los Cerritos, known as Home place, northeast of county road leading from Centerville to Alvarado and embracing a section of the bed of Alameda creek; consideration nominal.

Fred Lasel and wife to William Parson, lot 50.17x157.07 on the west side of Benvenue street, 120.42 feet north of Ashby, Berkeley; consideration, $3150.

A. P. Pollard to Union Water Company, 2.029 acres in Toller-Peralta partition plot on Jones avenue; consideration nominal.

Oakland Trust Co. to State Savings Bank, lot 40.6x75 on the northwest corner of Thirteenth and Franklin streets; consideration nominal.

Estate of Roger S. Fitzpatrick by administratrix to M. Sabatino, undivided one-half interest in lot 7 and north 16 feet of lot 28 in block A of Webster, Twenty-fourth and Valdez streets property; consideration $750.

Wallace R. Ford and wife to A. J. Snyder, lot 110x35 being lot 23 in block R of Paradise Park tract; consideration nominal.

Gean Bernot to Elizabeth E. Myers, lot 35x125 on the west side of Market street 55.74 feet south of Twenty-first street; consideration nominal.

Joseph Y. Viery and wife to J. T. Hollenbeck, group of lots and portions of lots in Fitchburg Homestead tract, on the consideration nominal.

MORTGAGES.

Olivia E. Warfield to Livermore Valley Savings Bank, lot 40x130 on the west side of Regent street, [illegible] feet north of Alcatraz avenue; $200.

W. B. Reinhart and wife to Mrs. Kate Donohoe, lot 50x70 on the southwest side of East Fourteenth street, 110 feet southeast of Seventh avenue; $2000.

H. S. Butler and wife to Solomon Rousseau, four lots on the west side of Colby street in the Roberts and Wolfskill tract; $6000.

Percy H. Goodban and wife to Berkeley Bank of Savings and Trust Company, lot 20x100 on the east side of Ashby, 140 feet west of Newbury; $2500.

Amigall G. Edwards to Stephen T. Gage, southwest corner of Woolsey street and Benvenue street, 150x120; $7000.

Robert Belcher to Lynne E. Olney, lots 1, 2 and 3 in block 15, also that portion of the Park path between Oakridge path and Rebble road in Oakridge tract, $6000.

James M. Keran and wife to H. N. Couwet, lot 50x135 on the south side of Channing way, 260 feet west of Milvia street; $4500.

H. A. Freund and wife to N. E. Neary, tract in Berkeley; $17,000.

Realty Syndicate to Alice M. Nye, wife of A. B. Nye, lot 50x256 on the north side of Fortieth street, 290 feet east of Market; also lot 50x100 on the south side of Fortieth street, 250 feet west of Telegraph avenue; also lot 340x235.44 at the intersection of the south side of Forty-second street with the east line of Market street; $7000.

F. J. Woodward and wife to Oakland Bank of Savings, lot 25x86.35 on the north side of Eighteenth street, 148.67 feet west of San Pablo avenue; also lot 81.62x100 on the west side of San Pablo avenue, 150 feet south of Curve street; $40,000.

Crown Creamery Co. to Elizabeth A. Scott, lot 40x85 on the east side of Benvenue street, 40 feet south of Webster street; $2750.

Mary Salmon to H. H. McDonald and wife, lot 42.6x154.6 on the west side of Perkins street, 167.6 feet north of Van Buren street; $5000.

L. F. B. and C. Schubart to Farmers and Merchants' Savings Bank, north 25 feet of lot 8 and south 15 feet of lot 9 in Morse tract; $1000; also same party to S. A. Downing on same property, $1511.

Breed and Bancroft to George E. Dowling and wife, portion of plot 75 in Kellersberger map of the Rancho V. and D. Peralta, on the north side of Ashby [illegible] 558.58 feet east of Pine street, Berkeley; $24,000.

J. J. Pfister and wife to Dietrich Weipman, three lots—one on the south [illegible] of Parker street [illegible] feet east of Seventh street, the southwest corner of Parker and Ninth street and the southwest corner of Peralta and Tenth streets, Berkeley; $3500.

C. A. Martin and wife to First National Bank of Denver, lot 50x102.1 on the east side of Dana street, 148.5 feet north of Bancroft way, Berkeley; $7000.

M. E. Havermale and wife to W. T. Veitch and wife, lot 50x127 on the southeast corner of Laguna and Emerald streets in Adams Point property; $6000.

Alameda F. and W. R. Alberger to Helen M. Golette, lot 1 in block N of East Piedmont Heights tract; $2000.

Orrie E. Crossman and wife to Farmers and Merchants Savings Bank, lot 120x41 on the southwest corner of Sausal street and Fruitvale avenue; $1000.

James Smith and wife to Farmers and Merchants Savings Bank, lot 50x135.10 on the south side of Forty-eighth street, 450 feet east of Telegraph avenue; $2500.

Percy T. Tompkins and wife to University Savings Bank, lots 6, 7, 8, 45 to 48 and portions of lots 1 and 2 in block 2 of Berkeley Square tract; $4000.

W. D. C. Shade and wife to Edward Schmidt, lot 137x51.3 on the southwest corner of Parker street and San Pablo avenue, Berkeley; $2500.

RELEASES.

Lyman C. McCall to Percy L. Bliss and wife, portions of lots 32, 33 and 34 in block D of Oakland View Homestead Association; $2550.

Henry E. Mathews to Milos M. Goncevic, southwest corner of Park street and San Pablo avenue, 100x525; $7500.

Estate of Peter [illegible] Strobs, by executor, to Lake Doyle and wife, lot 1 and 28 in block 79 Kellersberger map, and east 10 in Boulevard Terrace tract; $6000.

Yolo County Savings Bank to Ronald H. Rennie and wife, lot 45 in block D in Highland Terrace tract; $2000.

Home Savings Bank of Woodland, to Abigail G. Edwards, lot 150x100 on the southeast corner of Woolsey street and Benvenue; $6000.

The Berkeley Bank of Savings and Trust Co., to Percy H. Goodban and wife, lot 40x100 on the north side of Ashby, 140 feet west of Newbury; $2500.

Oakland Bank of Savings to Fred, Henrietta G. and John B. Jordan, lot 100x123 on the northwest corner of Broadway and Delger street; $20,000.

W. T. and R. M. Veitch to G. W. Skilling and wife, irregular lot at the intersection of the south side of Blake street and west line of Telegraph avenue, being a portion of the Leonard tract, $20,000; also George W. Haight to G. W. Skilling, on same property, $20,000.

Berkeley Bank of Savings and Trust Company to Charles D. Abers and wife, lot 50x130 on the south side of Durant street, 150 feet west of Dana, Berkeley, $3000.

Joseph R. Kaelin to John Howe and wife, lots 16 to 21 and east 12 feet of lot 25 in block 91 in the north addition to Brooklyn, $3450.

Berkeley Bank of Savings and Trust Company to W. L. C. Shade and wife, lot 125x51.3 on the southwest corner of Parker street and San Pablo avenue, $2500.

Alice M. Nye, wife of A. B. Nye, to The Realty Syndicate, lots 1, 2, 13 and 7 in block 671 and lot 2 in block 672 of the Glascock tract, $7000.

Nita Myers to James R. Young, lot 12 in block 5 of Northlands tract No. 1; $2500.

CLEARING SITE OF NEW CITY HALL

Also the Site of New Capwell Emporium; Progress of Wreckers' Work.

The wreckers are industrially at work clearing off the old buildings occupying the block on which the Capwell Emporium and the new City Hall are to be built, fronting on Fourteenth and Fifteenth and Clay street and Washington street, extended to San Pablo avenue.

Touraine Hotel, one of the old landmarks of the neighborhood, is being torn down. It will soon be a thing of the past. The wreckers have partially, and in some cases wholly, demolished most of the other buildings occupying the premises. As soon as the ground is cleared the excavation of the big pits for both buildings will be started.

PRESBYTERIAN CHURCH TRANSFER

Persons Interested in Syndicate Purchasing Property; Neighboring Owners.

Public interest has been centered in the ownership of property adjacent to the First Presbyterian Church on Fourteenth street and Franklin, the purchase of which by an Oakland syndicate inasmuch as the composition of the syndicate is more or less shrouded in mystery. THE TRIBUNE was informed by what ought to have been regarded as reliable authority that the leading spirit in the syndicate was Attorney R. M. Fitzgerald and that Frank M. Smith, J. F. Carlston and others owning property in the immediate neighborhood of the church property were associated. It has since been asserted that Smith is not in the deal, but that Fitzgerald and Carlston are the chief members of the syndicate.

These two capitalists are wealthy enough to carry through the deal alone. In an interview with a TRIBUNE representative Mr. Fitzgerald said he had only a minor interest and that, being attorney for the syndicate, he could not say anything about its membership, its purpose of its plans.

PERSONNEL OF SYNDICATE.

But, whoever actually constitutes the syndicate, they were able to give a certified check for $30,000 as an earnest of good faith. The amount of the check represents, of course, the deposit of the usual 10 per cent of the money involved in the deal. "Whether Smith or anybody else is in the syndicate or not," remarked a well known financier, "it makes no difference. Fitzgerald and Carlston are fully able to buy the church property. Both are rich men. If they put up," he added, "$25,000 of their own money the banks will readily advance them the rest to make good the $300,000 cash to the Presbyterian Church. As a matter of fact, every large trade in realty is carried out on a similar basis. If the buyer can lay down a certain percentage of the purchase price, in such a case, the banks will readily advance the remainder. As a matter of fact, nearly all the trading in realty is done in that way. But either of these two men is capable of making the purchase without aid from any source."

NEIGHBORING PROPERTY.

However, coming back to the ownership of neighboring property to the First Presbyterian block. The Central Bank block on the northeast corner of Broadway and Fourteenth street is owned by the Central National Bank, of which J. F. Carlston is president. On the southeast corner of the same thoroughfares, immediately opposite, is the Macdonough Theater block, owned by William G. Henshaw, and the block in the rear, fronting on the railroad cut-off, is owned by W. E. Dargie. W. H. L. Hynes, assistant district attorney, owns the northwest corner of Franklin and Fourteenth streets, where the Athenian Club has its headquarters. To the northward of these properties is the Realty Syndicate block, running through from Broadway to Franklin, with a frontage of 100 feet on each street, the ownership of which is in Frank M. Smith, who, for the sake of the Franklin street frontage of the property is interested in obliterating the deadline created by the church property on Franklin street with its 203 feet of frontage on that thoroughfare.

The east half of the Fourteenth street frontage abutting on the church property is owned by the Bradley estate. On the opposite or east side of Webster street, fronting on the north side of Fourteenth street, is the building recently occupied as the headquarters of the Young Men's Christian Association. This property is owned by Architect P. Frankline Oliver, who is also the owner of the property facing the curve of the narrow gauge railroad from Webster street to the Fourteenth street station and fronting on Thirteenth street, on which, within the past two years, he erected a two-story class C building. The property on the northwest corner of Fourteenth and Harrison is owned by an estate. On the south side of Fourteenth street, east of Webster street, the southeast corner is owned by Dr. A. F. Merriman. Adjoining it on the east is the property owned by Mrs. Kate Fitzgerald, the mother of Attorney R. M. Fitzgerald. East of that to Harrison street, the Fourteenth street frontage is owned by the Scottish Rite corporation. The Southern Pacific Company owns the entire block between Franklin and Webster streets. On the Webster street frontage, between Fourteenth and Thirteenth streets, the ownership of the property south of the Merriman holdings is vested in W. T. Veitch, Mrs. Pennoyer and H. A. Powell.

From the foregoing it is easy for the reader to draw his own deductions as to whom the membership of the syndicate that has bought the First Presbyterian Church property is composed, and it proves conclusively that there has been future prospects of development of Oakland future prospects of development of Oakland in the deal.

BUTTER, EGGS, CHEESE.

SAN FRANCISCO, Jan. 14.—Butter—Fancy creamery, 35c; seconds, 27c; fancy dairy, 25c.

Eggs—Store, 30c; fancy ranch, 32½c.

Cheese—New, 14@16c; Young Americas, 15½@16c.

CHICAGO, Jan. 14.—Butter—Steady; creameries, 21@27c; dairies, 17@25c.

Eggs—Receipts, 6640 cases; steady at mark (cases included), 23@27c; firsts, 28c; prime firsts, 29c.

Cheese—Steady; Daisies, 15¼@15½c; Twins, 13¾@13¾c; Young Americas, 15½@16c; Long Horns, 16c.

NEW YORK, Jan. 14.—Butter—Special creamery, 28c; extras, 26c; third to firsts, 19@24½c; creamery held, third to special, 18@26½c; factory held, 19@20½c.

OFFICIAL RECORDS

DEEDS RECORDED FRIDAY, JANUARY 13.

Elmer P. Groben and wife to David J. Guggenhime, undivided one-half, lot 1, block 5, map East Piedmont Heights Extension, Oakland township; $10.

Arthur S. Ward to Ida T. Ward, SE Fifth (Strode) avenue, 110 SW East Ninth (Jefferson) street, SW 40 by SE 145, portion block 5, Town of Clinton, Oakland; $10.

William S. Latham Jr. to William C. Batham, E Francisco street, 240 E Grant, W 25, S 126.4½, E 25, N 125.4 to beginning, E 25 feet lot 4, block 4, State University Homestead Association No. 4, Berkeley; $10.

Piedmont Hills Improvement Company to Lester B. Reiff (married), lot 10, block B, map Grand-avenue Heights-by-the-Parks, Oakland; $10.

Jose N. and Margarida Rodrigues to Eduardo Crivella, E one-half lot 6, block L, fronting on Ashby street, map Knox tract, Hayward, Eden township; $10.

James and Cleora H. Sunderland to Waldo E. Tunner, W Ardley street, 110 S Cameron, W 139 by S 40, subdivision 3 of Cameron tract, Oakland; $10.

Horace and Emma B. Haynes to Elizabeth Amling, lots 88 and 89, map Buena Vista tract, Berkeley; $10.

J. F. Goodwin to Pinal Oil Company (corporation), commencing at SW corner plot 62, map hereinafter referred to, running S along E shore line San Francisco bay 175, NE 177 to point on W Third street, 175 feet S from point which is distant NE from beginning, N 175, W 178 to beginning, portion plot 60, Kellersberger's map, Berkeley; $500.

Jennie F., E. B. and A. L. Stone Company to James D. Williams, lots 5 and 6, map Stone Orchard, Stonehurst, Brooklyn township; $10.

Ellen M. Wetherbee (widow) to Helen G. Crossman, D Fruitvale avenue, 30 S Farnam street, S 25 by E 100, N 25 feet lot 2, map Wetherbee-Farnam tract, Oakland; $10.

Aaron Yebl to Lena Yebl (wife), lot 1, map Central Key Route tract, resubdivision portion of Cords tract, Oakland; gift.

A. K. and Anna H. Percival (wife) to Mollie Nelson (wife William), W Market street, 58.29 S Thirty-third, SS 29 to S boundary line block Q, W 116 by N 29, portion block Q, map property Central Land Company, Oakland; $10.

William Nelson (husband) to Mollie Nelson (wife), same, Oakland; gift.

Vancliff and Anona Wehe (wife) to Fred Glasier, E Manila (Fourth) avenue, 265.74 S College avenue, S 40, E 91.52, NE 41.76, W 79.53 to beginning, lot 20, block M, Vernon Park, Oakland; $10.

H. Farrington (single) to J. T. Bridgewater (single), E Magnolia street, 250 S Thirty-second, S 25 by E 126.3, portion lot 4, block 667-F, Peralta Homestead, Oakland; $10.

John M. and Emma S. Foy (wife) to Fannie Jordan (wife H. O.), S Durant street, 350 W Ellsworth, W 50 by S 130, portion lot 2, block 13, College Homestead, Berkeley; $10.

William Huffschneider (widow) to J. R. and Mary A. O'Donnell (wife), NW Moss and Leighton streets, N 35 by W 100, Oakland; $10.

George T. and Margaret Leon (wife) to P. E. Outhcen, W Chestnut street, 227 N Fourteenth, N 27, W 100, S 2, W 17, S 23, E 117 to beginning, Oakland; $10.

Florence Poole to Robert B. Bain, intersection SW county road from Oakland to San Leandro with SE Fifth avenue, SW 110.04 by SE 23.5, lot 8, block 2, Kinsell tract, Brooklyn township; $10.

Andrew J. and Charlotte J. Hansen to V. and Teresa Piglione, SE East Ninth street, 25 SW Twenty-eighth avenue, SE 25, SW 100, lot 2, block T, map Knowles & Potter subdivision Kennedy tract, Oakland; $10.

Bernard and Edith Moses (wife) to Mary J. Hall (wife A. P.), S Carlton street, 180 W Grant, W 40 by S 120, portion lots 1 and 2, block D, map Crystal Spring tract, Berkeley; $10.

Royal T. and Belle T. Howard to M. T. Minney, O. W. Gandy and R. P. Williams, S McKee, 850 W Occidental, W 87, S 135, E 30, N 135, lot 7, block P, map of Paradise Park, Oakland; $10.

Anna and Jose Silva (husband) to Jacob and Margaret Seig (wife), W Eighth street, 436.55 S Channing way, W 135, S 33.79, lot 20, block 135, Avery tract, Berkeley; $10.

George W. and Harriet Emmons to Maude Bruner, S Ashby avenue with E line lot 1, W 40 by S 100, portion lots 1 and 2, block B, map of Elmwood Park, Berkeley; $10.

Same to same, S Ashby avenue with E line lot 1, W 40, S 100 from point of beginning, W 100 to E Ashby avenue, N 50, E 100, S 50 to beginning, portion lots same, Berkeley; $10.

James F. and Annie T. McCourtney to Mary A. Belden (widow), N Forty-third street, 535 E Grove, E 65 by N 100, portion plot 36, Kellersberger's map, Oakland; quitclaim deed; $10.

Julia E. Goodwin (widow) to Annie O. McCord, W., E. H. and G. H. Goodwin, E Center street, 93.3 S Ninth, S 28.9 by E 91.8, portion block 552, map Eighth-street tract, Oakland; gift.

Clara J. Smith (widow) to Emma L. Smith (single), W Milvia street, 210 S Vine, S 50 by W 108.0, portion lots 7 to 10, block 6, map Graves & Taylor tract, Berkeley; gift.

E. M. and Grace M. Hinch (wife) to W. A. Markley, E Adeline street, 97.81 N Forty-first, E 102.51, S 38, W 105.58, N 38.15 to beginning, portion of lot 17, map H. C. Dohr's Homestead, Oakland; $10.

R. F., H. S. and J. P. Butler to Emma J. Butler, lot 1 and E 12.6 feet lot 2, map Hager tract, Oakland; $10.

Peralta Land Company to M. T. Minney (married), lot 31 and W 12¾ lot 32, block N, map Iveywood, Oakland; $10.

George W. and Harriet Emmons to R. C. and Minnie M. Anderson (wife), S Ashby (Elmwood) avenue, 40 W from intersection with E lot 1, S 50, W 100 to E line of Ashby avenue, N and E along said line of Ashby avenue 148.56 to beginning, portion lot 1, block B, map Elmwood Park, Berkeley; $10.

Axel F. and Mary B. Enquist to Hallett W. Smith, N Ward street, 125.35 W Grove, W 40, N 110, N 25 feet lot 20, block 1, map of Grove-street Line tract, Berkeley; $10.

BUILDERS' CONTRACTS.

January 12—The Realty Syndicate (owners) with Sartorius Company (contractors)—E Broadway, 101 N Fourteenth street, N 124, E 125, S 125, W 26, W 90 to beginning, Oakland, for $10,800.

January ...—Same owners with Stockholm & Allyn (contractors). Same for $32,300.

GRAIN AND PRODUCE MARKET.

NEW YORK, Jan. 14.—The quotations today were as follows:

Option.	Open.	High.	Low.	Close.
WHEAT—PER BUSHEL.				
May	$1.01⅛	[illegible]	$1.01¼	$1.01¼
July	.96¼	.96⅜	.96⅛	.96⅜
September	.95	.95	.94⅝	.94½
CORN—PER BUSHEL.				
May	.50	.50	.49⅝	.49⅝
July	.51	.51	.50⅝	.50⅝
September	.51¾	.51¾	.51½	.51½
OATS—PER BUSHEL.				
May	.34½	.34⅝	.34½	.34½
July	.34¼	.34⅜	.34⅛	.34⅛
September	.33⅝	.33⅝	.33½	.33⅝
PORK—PER BARREL.				
January	20.00	20.10	20.00	20.00
May	19.07½	19.12½	18.97½	18.97½
LARD—PER 100 LBS.				
January	10.50	10.50	10.45	10.45
May	10.07½	10.12½	10.05	10.05
July	10.02½	10.02½	9.97½	9.97½
SHORT RIBS—PER 100 LBS.				
January	.....	10.82½	10.70	10.70
May	10.10	10.10	10.02½	10.02½
July	.....	.....	.....	9.95

DAILY MOVEMENT OF PRODUCE.

Articles.	Receipts.	Shipments.
Flour, barrels	11,947	11,980
Wheat, bushels	24,000	12,400
Corn, bushels	81,875	292,500
Oats, bushels	237,300	178,000
Rye, bushels	8,500	.....
Barley, bushels	38,000	41,200

THE METAL MARKET.

NEW YORK, Jan. 14.—The metal markets were dull and nominally unchanged, as is usual in the absence of exchanges.

Tin, 40.10@40.50c.

Lake copper, 12.87½@13.12½c; electrolytic, 12.62½@12.8c; casting, 12.37½@12.62½c.

Lead, 4.45@4.55c.

Smelter, 5.55@5.65c.

Iron, unchanged.

SAYS HE FORESAW GREAT DISASTER

Frank A. Parret Declares He Predicted Big Earthquate at Messina.

WHEELING, W. Va., Jan. 14.—Thomas Messina earthquake was the source of much valuable scientific data for Frank A. Perret, now in this city, who was at the scene of the disaster during all of the time when the shocks were in progress. He believes that the only way to obtain accurate information concerning the habits of volcanoes and the qualities of an earthquake is to be as near the center of disturbance as possible. Accompanied by only one guide, he has ventured much farther into the danger zones than any other scientist. Mr. Perret told of his expectation that an earthquake would break out in Italy at the time of the Messina catastrophe. He had the correct data fixed in his mind, and hastened from this country to Italy so as to be on the ground in time. On the way over he feared he might not arrive in time, and even declined invitations to dine in Naples on the day his steamer docked, for fear that he would be too much delayed thereby. As it was he and the earthquake arrived in Messina at about the same time.

Mr. Perret has brought back with him a highly interesting series of pictures, taken by him in Messina and vicinity. Many of these pictures are of great scientific value, because they show definitely the direction of the earthquake waves and length. Mr. Perret says that if the earthquake motion is from the north, objects affected thereby will fall either north or south, never to the other points of the compass. The same is true of waves from any direction, the object must fall either in the direction whence the wave comes or the direction whither it goes.

Mr. Perret was asked if he had in mind now any dates on which he was expecting volcanic or earthquake disturbances. He said that he had, but that he would not divulge them for anything, because people have in recent years become so nervous in the earthquake regions that they are ready to flee in panic at the slightest intimation of danger.

Took Ribs Away to Cure Tuberculosis

SPRINGFIELD, Ohio, Jan. 14.—The Black, the young man who had practically all of his right lung removed by Dr. T. M. Haskins as a cure for tuberculosis, and who is recovering, does not seem to suffer pain except when his wound is dressed.

In making the operation Dr. Haskins removed all the ribs except the floating ribs, and literally hacked them out with a hammer and chisel. It became necessary to move the shoulder blade back in order to get at the upper ribs.

Black will have only one lung, but the surgeon says he again will be a well and hearty man, though there will be a great depression in his chest owing to the absence of the ribs. The chest will knit to the part of the remaining right lung.

SUMMARY OF THE MARKETS.

NEW YORK, Jan. 14.—National strike on Portuguese railroads declared off.

Standard Oil hearing before Supreme Court will be continued next week.

D. & H. asks permission of public service board to issue $7,000,000 bonds.

Dun's Review says more inquiry for certain lines, but high cost of productions leans to measures for curtailment of supply.

Bradstreet's says trade shows an increasing disposition to throw off the quiet of the holiday period.

Leather business dull, with curtailment general.

Rather better feeling in cotton goods trade.

Coal trade unfavorably affected by mild weather.

United States Steel likely to show $28,300,000 net earned for December quarter.

Sloss-Sheffield now earning about 8 per cent on common.

Railway equipment companies report show somewhat better inquiry.

Idle cars for fortnight ending January 4, 100,824, an increase in previous showing of 108 per cent.

Twelve industrials advanced .81; twenty active railroads advanced .182.

COTTON MARKET.

NEW YORK, Jan. 14.—Cotton opened steady at an advance of 4 points on January, but generally 1 point higher to 2 points lower, and closed steady, with prices net 2 points higher to 2 points lower.

Cotton futures closed steady. Closing bids: January, 14.65c; February, 14.74c; March, 14.85c; April, 14.98c; May, 15.03c; June, 15.02c; July, 15.02c; August, 14.71c; October, 13.86c.

Spot closed quiet; middling uplands, 14.90c; do gulf, 15.15c. Sales, 1045 bales.

NEW YORK, Jan. 14.—Cotton—Liverpool due 8 to 8½ higher. Opened quiet and unchanged to 1½ higher. Closed steady, 8 to 8½ up on old crop and 1 point up on new. Spots dull, 2 lower, at 8.05d. Sales 8000, including 5000 American.

No port estimates.

The Chronicle says: Our telegraphic advices from the South indicate that the weather has been quite favorable on the whole during the week. Little or no rain fell and temperatures have been higher. The crop continues to move with comparative freedom.

The Chronicle places spinners' takings of American cotton for the week, 326,512, against 256,610 last year. Takings for the season to date, 5,242,858, against 5,280,185 last year.

Arrivals of cotton at New York yesterday were 5547 bales, including 534 consigned, 285 on order, 2500 for export and 4250 for forward.

The New York Cotton Exchange places the general visible supply at 5,206,214 bales, an increase during the week off 33,554, compared with 4,822,835 last year, when a decrease of 15,287 was shown.

The quotations today were as follows:

Option.	Open.	High.	Low.	Close.
January	14.66	14.66	14.60	14.64@14.65
February	....	....	....	14.74@14.76
March	14.87	14.88	14.82	14.85@14.86
April	....	....	....	14.98@14.97
May	15.05	15.05	14.98	15.03@15.04
June	....	....	....	15.02@15.04
July	15.02	15.07	14.97	15.02@15.04
August	14.70	14.71	14.69	14.71@14.73
October	13.84	13.88	13.86	13.86@13.88

WHEAT WEAKENED BY BIG OFFERINGS

Easy Tone Depresses and the Domestic Cash Demand Is Shown.

CHICAGO, Jan. 14.—Bigger and cheaper Australian and Argentine offerings at Liverpool weakened wheat here today. The easy tone and free realizing at the English market were sufficiently depressing in themselves, but the bearish effect was added to by the fact that the domestic cash demand was slow.

Although there was moisture southwest, as was predicted, the amount proved meagre and temperatures were lower, with a cold wave working south. The opening was ¼ to ⅜c under last night. May started at $1.01⅛ to $1.01⅜@1.01¼, a loss of ⅛c to ⅜c, and declined to $1.01⅛.

Purchases by a leading long led to a temporary rally. The close, however, was easy, with May at $1.01¼, a net loss of ⅜c.

Generally seasonable weather and expected large receipts rendered corn somewhat heavy. May opened ⅛c to ¼c down, at 49⅞c to 50c, and sank to 49⅝c.

Support from commission houses failed to hold prices. The close, though, was steady, with May at 49⅝c, a net loss of ⅜c.

Huge sales by a leading elevator concern made the props in the oats pit a little unsteady. May started unchanged to ⅛c off at 34⅝c to 34⅝c, and fell to 34⅜c.

Provisions declined because of lack of demand. First sales were the same as last night to 5c lower, with May options at $19.20 for pork, $10.10 for lard and $10.07½ to $10.10 for ribs.

The closing quotations were as follows:

Wheat—July, 96⅜c; September, 94⅝@94¾c.

Corn—May, 49⅝c; July, 50⅝@50¾c; September, .51½c.

Oats—May, 34½@34⅝c; July, 34⅛c; September, 33⅝c.

Pork—May, $18.97½.

Lard—January, $10.45; May, $10.05; July, $9.97½.

Ribs—January, $10.70; May, $10.02½.

Rye—Cash, 82c.

Barley—Cash, 70c@$1.

Timothy—Cash, $8.25@10; March, $10.80@15.

Clover—Cash, $10@14.25; March, $16.25.

CHICAGO, Jan. 14.—The Inter Ocean says: Yesterday was Friday, the 13th, and in addition it was Ed Heeman's birthday. This was given as the reason for the early break in wheat. It was said last night by those close to the bull interest that their position in wheat remained unchanged and that there will be no permanent declines so long as they maintain their present attitude. The surplus is off the market and if they continue to hold it the market is easily over-sold on breaks. Part of the selling yesterday was by calendar players who figured that there is generally a profit in selling wheat short at this time in January. There were a great many all opinions expressed last night among a number of the best traders, who believe that the government over-estimated the crop, particularly in the northwest. Sentiment in corn among local professionals is bearish and cash people are more bearish than the speculators, but the former are doing a hedging business while the speculator is afraid to stand more than ¼c to ½c loss. As one trader expressed it, "there is a bull crowd in the market who are scalping it, taking the corn sold by the pit element on the breaks and selling it back to them on bulges of ½c to ⅝c." Cash people predict that it will not be long before the market will break away from the speculative influence and prices decline sharply unless there is a decided improvement in the cash demand here and a let-up in the receipts.

MINING STOCKS.

Furnished by Zadig & Co., Stock Brokers, 324 Bush St., S. F.

Morning Session, Saturday, January 14.

COMSTOCKS

CLOSING QUOTATIONS.

	Bid.	Ask.		Bid.	Ask.
Ophir	1.15	..	Utah	..	07
Mexican	78	..	Utah Bull	..	12
Gould & Curry	13	..	Exchequer	07	..
Best & Belch.	25	..	Seg Belcher	08	..
Con Virginia	65	66	Overman	25	..
Savage	09	..	Union	23	..
Chollar	11	..	Julia	14	..
Hale & Norc.	..	15	Caledonia	..	20
Yellow Jacket	85	..	Silver Hill	..	08
Alpha	..	06	Challenge Con.	..	09
Belcher	85	87	Occidental	..	41
Sierra Nevada	18	19	Andes	..	04
TONOPAH.					
Montana	58	..	North Star	04	..
Tonopah Ex.	..	99	West End	65	..
MacNamara	18	..	Rescue Consol.	09	11
Midway	16	..	Jim Butler	25	..
Belmont	5.50	..			
GOLDFIELD					
Gold Cons.	6.15	..	Atlanta	13	..
Columbia Mt.	02	..	Great Bend	01	..
Jumbo Ex.	23	..	Red Top Ex.	03	..
Booth	07	..	Florence	1.55	..
Blue Bull	04	..	Com Fraction	15	..
Silver Pick	08	..	Great Bend Ex.	..	01
Blue Bell	01	..	Kewanas	..	08
St Ives	15	..	Crackerjack	01	..
C O D	..	11	Red Hills	02	..
Lone Star	02	..	Yellow Tiger	..	07
Oro	04	06	Diam Triangle	..	01
BULLFROG					
Bonnie Clare	..	05	Homestake King	..	01
Mayflwr Cons.	..	05	Tram Cons.	..	03
Montgmry Mt.	..	01			
RAWHIDE					
Coalition	..	03			
MANHATTAN.					
Manh Cons.	..	04	Mustang Manh.	02	..
Manh Dexter	05	..			
OTHER DISTRICTS.					
Round Mt.	..	45	Eagles Nest	..	04
Nevada Hills	2.35	..	Fairview G Eagle	..	04
Pitts S Peak	75	..	Fairview Hallet	..	03

SALES.

200	Pitts S Peak	75	300	Merger	6.17½
500	Nevada Hills	2.35	100	Do	6.17½
800	Merger	6.25	300	Do	6.17½
100	Do	6.20	30	Do	6.20
100	Do	6.25	50	Do	6.25
100	Do	6.20	800	Do, b 5	6.25
100	Do	6.25	100	Do	6.17½
300	Do	6.17½	500	Fraction	15
100	Do	6.15	8000	Atlanta	13

SAN FRANCISCO STOCK EXCHANGE—OIL.

Morning Session, Saturday, January 14.

CLOSING QUOTATIONS.

	Bid.	Ask.		Bid.	Ask.
Alma	..	95	Mont Cristo	2.85	..
Amy	85	..	New County	10	..
Apollo	..	10	New Midway	18	..
Assoc Oil	..	46 62	New Pa Pet.	50	..
Brookshire	..	1.25	Occidental	15	..
Cal Sonbrd	..	25	Pac States Pt	..	23
Caribou	1.35	1.42	Paraffine	70	75
Claremont	1.07	1.10	Palmer	1.60	1.65
Coal Cent.	..	40	Palmer Union	55	..
Coal Mohwk	1.00	1.05	Peerless	..	4.50
Coal Natl.	21	..	Piedmont	06	10
Cons Midway	17	..	Pinal	4.00	..
Crescent	..	60	Premier	72	78
Dabney	..	30	Republic	..	47
De Luxe	1.25	1.35	Sauer Dough	..	1.95
Dominion	..	80	Section 25	28.60	..
Empire	..	2.50	Sesnon	8.00	..
Gnos	47	70	Schawnut	..	50
Fulton	..	1.25	Silver Tip	1.20	2.00
Gypsy	..	45	S W & B	35	80
Il Crude	18	20	Sterling	2.00	2.10
Kern River	..	8.00	Turner	1.00	1.25
Lucile	..	12.50	United Oil	70	..
Maricopa Ntl	26	..	Wolverine	40	..
Maricopa 36	..	2.12	W K Oil Co.	2.80	..
Mascot	2.00	..	Yellowstone	..	25
McKittrick	15	..	Stor Co ctfs	84	..

SALES.

25	Assoc Oil	46.87½		Street sales—	
400	De Luxe	1.30	200	Claremont	1.05
100	Monte Cristo	2.40	800	Do	1.05
800	New Pa Pt	50	400	Do, s5	1.05
800	Palmer Union	55	1000	Palmer Union	55
100	Premier	73	1000	Do	55
1000	Wolverine	45			

LIVE STOCK MARKET.

CHICAGO, Jan. 14.—Receipts, estimated at 300; market, steady; beeves $4.85@7.10; Texas steers, $4.25@5.50; Western steers, $4.05@6.10; stockers and feeders, $3.6@5.90; cows and heifers, $2.65@6.50; calves, 7.50@10.

Hogs—Receipts, estimated at 12,000; market, steady; light, $7.70@7.85; mixed, $7.70@7.95; heavy, $7.70@7.95; rough, $7.70@7.80; good to choice heavy, $7.80@7.95; pigs, $7.40@8.05; bulk of sales, $7.75@7.90.

Sheep—Receipts, estimated at 15000; market, steady; native, $3.50; Western, $2.65@4.45; yearlings, $4.80@5.75. Lambs—Native, $4.75@6.55; Western, $5@6.45.

SAN FRANCISCO GRAIN MARKET

SAN FRANCISCO, Jan. 14.—Wheat—Firm, no trading; cash, $1.47½@1.75.

Barley—Strong; May, $1.19¾ bid, $1.20¾ asked; December, $1.15⅜ bid, $1.16 asked; cash, $1.12½@1.17½.

Corn—Steady; Western State yellow, $1.24.

WOOL MARKET.

ST. LOUIS, Jan. 14.—Wool—Unchanged; Territory and Western mediums, 21@23c; fine mediums, 17@19c; fine, 12@13c.

LIVERPOOL GRAIN

LIVERPOOL, Jan. 14.—Close: Wheat—March, 7s 1⅝d; May, 7s 2⅛d.

EXTENSIVE TRADING MARKS OPENING

Activity Marked in Wall Street Markets; U. S. Steel Leader.

NEW YORK, Jan. 14.—The feature of the opening of the stock market today was extensive trading in United States Steel and Reading. Steel opened with a block of 9000 shares at 76⅜ to 76¾. A block of 8600 Reading shares changed hands at 156¼ to 156¾, an advance of ½ point. Toledo, St. Louis and Western advanced a point and there were ½ point gains in Louisville and Nashville, Union Pacific and Great Northern preferred. The tone of the market was strong.

Stocks were supplied freely on the advance and the market reacted slightly and became dull. New York Central was weak on rumors that a large bond issue would soon be made. Some weak spots cropped out, American Beet Sugar losing 1¼ and St. Louis Southwestern preferred and Western Maryland preferred 1½. Northern Pacific made the best showing of the leading stocks, rising a point to 113¼. Railway Steel Springs moved up 1¼ and American Hide preferred 1¼.

At 11 o'clock Lehigh Valley was bid up rapidly to 178¾, a gain of over a point, and the rest of the list immediately picked up in sympathy.

The close was heavy.

The market failed to hold its slight improvement on the bulge in Lehigh Valley to 179, selling for both accounts forcing Union Pacific, Reading, Southern Pacific and Canadian Pacific slightly below yesterday's close and New York Central over a point. Liquidation in some of the industrials helped along the setback, American Beet Sugar losing 2 and Westinghouse Electric first preferred 7 points. The Rock Island stocks and St. Louis and San Francisco second preferred advanced briskly in spite of the general heaviness.

NEW YORK, Jan. 14.—Gibson says: The market acts very well and the bears do not make any headway. There is some profit-taking from time to time on the hard spots, but the stocks so sold are quickly absorbed and there is an inclination on the part of profit-taking sellers to replace commitments very quickly on limited breaks. The best buying is in Reading, Consolidated Gas, Beet Sugar and Southern Railway preferred. But the accumulation of the equipment stocks and Steel common looks better than at any time in the last six months. No specific news of importance and no change of position. Would pick up good stocks on the moderate recessions and stick to the long side for the present.

NEW YORK, Jan. 14.—McClellan says: London continues strong and after yesterday's showing of strength here our market apt to follow the advance. The buying yesterday was for both accounts, with short covering urgent near the close. As long as stocks are not sold from outside to any extent our market apt to advance, but with a good reduction of the short interest, which will probably result from a further advance, the market is apt to lose some of its strength. For that reason should think profits on long stocks should be taken on any material improvement.

SAN FRANCISCO STOCK AND BOND EXCHANGE.

J. C. Wilson, Stockbroker.

Morning Session, Saturday, January 14.

MISCELLANEOUS BONDS.

	Bid.	Asked.
American River Elec Co 5s	92	93¼
Associated Oil Co 5s	..	93½
Cal Gas & E Gen M & C T 5s	97¾	..
City Electric Co 5s	88¾	89
Market St Cable 6s	101	..
Do Ry 1st Con Mtg 5s	97¾	..
Natomas Consol of Cal 6s	91½	95
Northern Ry Co (of Cal) 5s	110⅝	..
Oakland Transit 5s	101¼	..
Oakland Transit Con 5s	101	..
Oakland Traction Con 5s	97	..
Pacific Electric Ry Co 5s	102½	..
Peoples Water Co 5s	66	66½
S F, Oak & S J Ry 2d Mtg 5s	92	..
United R R of S F 4s	71	..
WATER STOCKS.		
Peoples Water Co pfd	58½	59¾
Spring Valley Water Co	47⅝	..
GAS AND ELECTRIC STOCKS.		
N Cal Power Co Con	..	63
Oro Water L & P Co	64½	65
Pacific Lighting Corp pfd	..	76
BANK STOCKS.		
Bank of California N A	202	..
POWDER STOCKS.		
Giant Con Co	84	86
SUGAR STOCKS.		
Hawaiian Com & Sugar Co	33	33½
Honokaa Sugar Co	11	11½
OIL STOCKS.		
Associated Oil Co	46¾	46⅞
Palmer Oil Co	1.60	1.70
MISCELLANEOUS STOCKS.		
Alaska Packers' Assn	89¼	89¾
California Fruit Canners' Assn	105½	107½
California Wine Assn common	55½	..
Do pfd	82¾	83½
Pacific Tel & Tel common	46	..
Philippine Tel & Tel Corp	24½	26

MORNING SALES.

10000	Du Pont Powder 4½s	53
30000	Pacific Tel & Tel 5s	97½
9000	Market St Cable 6s	98
20000	United R R of S F 4s	71
7000	Peoples Water Co 5s	66
85	Associated Oil Co	46¾
10	Do	46⅞
40	City Electric	62½
50	Hawaiian Sugar	33¾
75	Do	33¾
50	Oro Water Co	64½
80	Philippine Tel & Tel	25
10	Spring Valley Water	48

SUGAR AND COFFEE.

NEW YORK, Jan. 14.—Sugar—Raw, easy; Muscovado, .89 test, 3.17c; centrifugal, .96 test, 3.67c; molasses sugar, .89 test, 2.92c; refined sugar, quiet; crushed, 5.50c; granulated, 4.80c; powdered, 4.90c.

Coffee—Spot, steady; No. 7 Rio, 13⅝c; No. 4 Santos, 14½@14⅝c.

ENTRIES FOR MONDAY

FIRST RACE—Six furlongs, selling; 3-year-olds:

7915 Helen Hawkins 109
7946 Feather Duster 111
(7986) Lescar 114
7692 Red Klaw 111
(7812) Green Isle 109
7990 Summertime 104
7891 Eddie Mott 111
7331 Olathe 106
7986 Altarec 109
7965 Abe Slubskoy 114
7914 Anne Revere 106
7931 Twickenham 108

SECOND RACE—Three furlongs, purse; maiden 2-year-old fillies:

7945 Eawness 110
7945 Helen N 110
7945 Zinni 110
7945 Florence S 110
7904 xNada Mas 110
7975 Lavender Lass 107
7923 xMa Mie 110
xCoupled, Camden entry.

THIRD RACE—One and a quarter miles, selling; 4-year-olds and up:

7978 Miss Officious 90
7978 Jim Cafferata 94
7952 Royal River 97
7990 Footloose 99
7988 Merlingo 102
7917 *Old Mexico 102
7976 Endymion II 105

FOURTH RACE—Six furlongs, the Chartreuse handicap; 3-year-olds and up:

8003 Phil Mohr 105
7977 Roy Junior 105
(7938) Pay Streak 92
(7947) Thistle Belle 105

FIFTH RACE—One mile, selling; 3-year-olds and up:

7990 Sonia 106
8002 Father Stafford 113
7989 Pickaninny 84
7990 Academist 80
7978 Massa 106
7974 Faneuil Hall 106
7990 Military Man 109
7990 Cisko 82

SIXTH RACE—Six furlongs, selling; 3-year-olds and up:

8000 Mona Lisa 81
(7967) Danorella 103
7926 Acolin 97
(7974) Judge Henderson 104
7926 Ocean Shore 103
7949 Gypsy Girl 97
7949 Marburg 114
7889 Tony Faust 110
7975 Danoon 108
6539 Eleanor Robson 97
(7987) Lord Clinton 108
7949 Evran 111

*Apprentice allowance.

You Make Money by Buying Today

Here's the reason: When we priced Rock Ridge Park we did not know what the owners were going to do with the lower property, the Place. Neither did we know that the city was going to improve Broadway, nor that the Rock Ridge owners were going to put in a $28,000 water supply for the entire property. Nor a great many other things that have occurred.

Life is Worth Living on Rock Ridge

Rock Ridge Place is been made magnificently beautiful. Today one looks down from the Park upon a finished suburb; streets laid, parks blooming, costly homes being built. The classic entrance to the property from this side is the finest structure of its kind in the west.

The improvement of the Place has brought the Park nearer the city by connecting it with Broadway.

Rock Ridge Park was priced and partly sold when all this happened. It was then too late to raise prices, and it was necessary to price the adjoining property, Rock Ridge Place, accordingly.

For these reasons the man who buys in Rock Ridge today gets twice as much as he would have a year ago, and pays no more for it. Unless he buys at a record price.

Visit Rock Ridge today and see it all for yourself. The property proves every statement we make for it.

Laymance Real Estate Company
1214-16 Broadway, Oakland

Our Service Should Be Perfect;
Nothing Less Should Satisfy You.

Is Your Lighting Satisfactory?
Is Your Fuel Gas Quick and Efficient?

We Are Supplying

Perfect Service

If You Are Not Getting it

Let Us Know.

Oakland Gas, Light and Heat Company

Clay and Thirteenth Sts.

Golden West Hotel
Eighth and Franklin Streets
Tribune Building
Centrally located and only one block to all street and steam cars.
Elevator and Telephone Service.
Special Rates
to Permanent Guests.
All rooms sunny. Baths. Hot and cold water.
Phones: Oakland 8862; Home A3861.

SOUTHERN PACIFIC
OAKLAND

ON AND AFTER DECEMBER 11, 1910.

Leave — SIXTEENTH-ST. STATION. — Arrive

7:34a Richmond, San Pablo, Pinole, Crockett, Port Costa, Benicia, Suisun, Sacramento, Roseville, Wheatland, Marysville, Chico, Red Bluff, Anderson, Redding, Dunsmuir, Davis, Woodland (Marysville, Oroville), Williams, Willows, Colusa (Hamilton), Corning—Elmira, Vacaville, Winters, Rumsey 6:33p
8:16a Vallejo, Santa Rosa, Napa, St. Helena, Calistoga — Crockett, Port Costa, Martinez, Avon, Concord, Walnut Creek, Alamo, San Ramon, Dougherty, Livermore 5:40p 6:07p
8:55a Richmond, Port Costa, Martinez, Bay Point, Antioch, Byron, Tracy (Stockton), Modesto, Merced, Fresno, Selma, Goshen Junction, Hanford, Visalia, Bakersfield, Yosemite Valley via Merced and El Portal — Lindsay, Porterville, Las Palmas, Friant 4:05p 7:07p
9:50a Atlantic Express—Port Costa, Benicia, Elmira, Sacramento, Colfax, Truckee, Reno, Cobre, Ogden, Salt Lake City, Denver, Omaha, Chicago 7:54p
10:12a Stege, Richmond, San Pablo, Pinole, Rodeo, Vallejo Junction, Port Costa, Martinez, Bay Point 6:07p
10:55a Los Angeles Passenger—Richmond, Port Costa, Bay Point, Byron, Tracy (Stockton), Merced, Berenda (Raymond), Fresno, Visalia, Bakersfield, Los Angeles — Hanford, Lemoore, Coalinga—Tulare, Tipton, Pixley, Delano—Sanger, Reedley, Dinuba, Vallejo, Mare Island—Napa Junction, Napa 7:07p 4:05p 10:53a
11:13a San Francisco "Overland Limited"—Ogden, Cheyenne (Denver), Kansas City, St. Louis), Omaha, Chicago, Salt Lake City, Denver, Kansas City, Des Moines, Chicago (no local passengers carried between any stations, San Francisco and Truckee) 4:55p
11:53a Shasta Limited—Portland, Tacoma, Seattle — via Shasta Springs. Sleeping car train; does not carry local passengers; first-class pay tickets 8:43p
12:38p Richmond, Port Costa, Suisun, Sacramento, Roseville, Auburn, Colfax, Truckee, Boca, Reno, Sparks, Churchill, Wabuska, Yerington, Mason, Mina, Tonopah, Goldfield—Laws, Keeler; Motor—Davis, Yolo, Williams, Willows, Sacramento, Roseville, Marysville, Gridley, Chico, Vina Tehama, Red Bluff 7:11a 2:07p
3:31p Richmond, Port Costa, Benicia, Suisun (Elmira, Vacaville), Winters, Sacramento, Davis, Woodland, Knights Landing, Marysville, Oroville 10:14a
3:55p Port Costa, Martinez, Bay Point, Cornwall, Antioch, Byron, Lathrop (Stockton), Modesto, Turlock, Merced, Berenda, Madera, Fresno 11:36a 10:42p
4:34p Vallejo, Santa Rosa, Napa, St. Helena, Calistoga—Port Costa, Martinez, Concord, Walnut Creek, Alamo, Danville, San Ramon, Dougherty, Livermore 8:54a
5:34p El Dorado — Vallejo Junction (Vallejo, Mare Island), Port Costa, Benicia, Sacramento, Lincoln, Wheatland, Marysville, Oroville. Motor Car—Davis, Woodland, Yolo, Knights, Williams, Willows 10:53a 2:07p 7:54p
6:33p Owl Limited — Los Angeles. Sleeping car train; does not carry day coach passengers 7:37a
7:17p Eastern Express—Port Costa, Suisun, Elmira, Sacramento, Colfax, Truckee, Boca, Reno (Wadsworth), Hazen (Fallon), Battle Mountain, Palisade, Elko, Cobre, Ogden, Salt Lake City, Pueblo, Denver, Kansas City, St. Louis, Chicago 7:54p
7:34p Sunday only—Stege, Richmond, Pinole, Vallejo, Crockett, Port Costa, Martinez, Avon, Bay Point 10:35p
8:13p Richmond, Port Costa, Martinez, Cornwall, Tracy, Lathrop, Stockton. Returns via Livermore; arrives First and Broadway 10:14a
8:57p Oregon Express—Port Costa, Suisun, Davis, Sacramento, Roseville, Marysville, Chico, Tehama, Red Bluff, Shasta Springs, Weed, Ashland, Portland 8:28a
9:37p China and Japan Fast Mail—Port Costa, Benicia, Suisun, Sacramento, Truckee, Reno, Sparks, Hazen, Winnemucca, Battle Mountain, Palisade, Elko, Cobre, Ogden, Cheyenne, Denver, Kansas City, Omaha, Chicago 9:25a 2:07p
10:12p Richmond, Port Costa, Tracy, Lathrop, Modesto, Turlock, Merced, Berenda, Madera, Fresno, Tulare, Bakersfield—Connect at Fresno for Selma, Traver, Goshen Junction Visalia), Hanford, Armona, Lemoore, Huron, Coalinga—Connect at Bakersfield for Gosford McKittrick—Mojave. Fellows. Arrives First and Broadway 7:...
10:17p Portland Express—Port Costa, Benicia, Suisun, Elmira, Davis, Woodland, Willows, Redding, Dunsmuir, Shasta Springs, Sisson, Weed, Macdoel, Klamath Falls), Medford, Albany, Ashland, Portland, Tacoma, Seattle 11:53a

Leave.—BROADWAY AND FIRST ST.—Arrive.

4:35a Elmhurst, San Leandro, Hayward, Niles, Centerville, Newark, Alviso, Agnew, San Jose 6:42p
2:49a Niles, Tracy, Lathrop, Stockton, Lodi, Galt, Brighton, Sacramento—Connects with motor leaving Sacramento at 8:40a for Marysville, Live Oak, Gridley, Diggs, Durham, Chico—Arrives via Martinez, Port Costa, 16th St. 10:42p.
7:17a San Leandro, Lorenzo, Hayward, Decoto, Niles, Irvington, Milpitas, San Jose 6:28a
Connects at San Jose with No. 20, Shore Line Limited—Paso Robles Hot Springs, Santa Barbara, Los Angeles—First-class pay tickets only when presented with ticket for seat in Pullman parlor car—Standard and tourist car for El Paso, San Antonio, Houston, New Orleans, Chicago and East 8:50a
No. 22, The Coaster—Soledad, Paso Robles Hot Springs, Atascadero, Santa Margarita, San Luis Obispo, Guadalupe, Santa Barbara, Ventura, Oxnard, Los Angeles—Lompoc—Pajaro—Castroville, Del Monte, Monterey, Pacific Grove 7:07p
8:10a Niles, Pleasanton, Livermore, Lathrop, Stockton, Lodi, Galt, Elk Grove, Sacramento—Connects at Tracy for Newman, Los Banos, Dos Palos, Kerman, Fresno—Connects at Stockton with motor car for Oakdale 6:54p 8:33p
8:36a Mt. Eden, Alvarado, Newark, Alviso, Agnew, Santa Clara, West San Jose, Los Gatos, Alma, Wright, Laurel, Glenwood, Felton (Boulder Creek), Big Trees, Santa Cruz, Watsonville, Pajaro, Castroville, Del Monte, Monterey, Pacific Grove 9:08p
Connects at Santa Clara with No. 24, San Luis Obispo Passenger—Gilroy, Salinas, Paso Robles Hot Springs, Atascadero, San Luis Obispo—Hollister, Tres Pinos—Pajaro, Watsonville, Del Monte, Monterey, Pacific Grove 6:06p
9:30a Niles (San Jose), Pleasanton, Livermore, Tracy, Lathrop, Stockton, Lodi, Galt, Sacramento, Oakdale, Chinese, Jamestown, Sonora, Tuolumne, Angels 8:53p
1:36p San Leandro, Lorenzo, Hayward, Niles, Irvington, Warm Springs, San Jose 2:02p
2:14p San Leandro, Hayward, Niles, Centerville, Newark, Alviso, Agnew, Santa Clara, San Jose 8:25a 6:42p
2:36p Alvarado, Newark, Agnew, West San Jose, Los Gatos, Wright, Laurel, Boulder Creek, Santa Cruz—Connects at Santa Clara with No. 30, Gilroy, Hollister, Tres Pinos—Watsonville, Santa Cruz—Del Monte, Monterey, Pacific Grove—Salinas 9:17p
3:18p San Leandro, Lorenzo, Hayward, Decoto, Niles, Irvington, San Jose 3:50p
Connects at San Jose with No. 10, Sunset Express—El Paso, San Antonio, New Orleans, Washington, D. C.; New York—Paso Robles Hot Springs, San Luis Obispo, Guadalupe, Surf, Santa Barbara, Ventura, Oxnard, Los Angeles, Del Monte, Monterey, Pacific—Washington Sunset Route—Washington, D. C.; New York and East—Golden State Limited special sleeper for Kansas City, St. Louis, Chicago. Trains 10 and 9 do not carry local passengers between San Francisco and Salinas (inclusive) 2:07p
4:36p Niles (Centerville, Newark), Sunol, Livermore, Lathrop, Stockton, Lodi—Arrive via Martinez at 16th-St. depot 9:36a.
5:16p San Leandro, Lorenzo, Hayward, Niles, Sunol, Pleasanton, Livermore, Altamont, Tracy, Westley, Newman, Los Banos, Dos Palos, Mendota, Kerman, Fresno—Returns via Tracy, Byron, Martinez, Port Costa—Arrives 16th-St. depot 10:42p.
5:36p Russell, Mt. Eden, Newark, Santa Clara, West San Jose, Campbell, Los Gatos 8:54a
5:57p San Leandro, Lorenzo, Hayward, Decoto, Niles, Irvington, Milpitas, San Jose 2:02p
7:18p San Leandro, Lorenzo, Hayward, Decoto, Niles, San Jose 6:05p
Connects at San Jose with No. 75, The Lark—Paso Robles Hot Springs, Santa Barbara, Los Angeles—No. 13, Los Angeles Express—Gilroy, Salinas, King City, Paso Robles Hot Springs, Atascadero, San Luis Obispo, Pismo, Santa Barbara, Los Angeles 6:36a
10:15p Hunters' train (Saturday only)—Newark, Alviso, Agnew, San Jose 7:14p

OAKLAND HARBOR FERRY—Broadway Wharf, Oakland.

Daily: 6:00a, 7:00a, 8:00a, 9:00a, 10:00a, 11:00a, 12:00m, 1:00p, 2:00p, 3:00p, 4:00p, 5:00p, 6:00p, 7:00p, 8:00p, 9:00p.

(From Pacific-St. Wharf, San Francisco.) Navajo leaves 8:00a daily except Sunday. Arrives daily 5:00a except Monday.

†1:00p Collinsville, Rio Vista, Isleton, Walnut Grove, Vorden, Courtland, Sacramento .... †21:30
†Sunday excepted. ‡Sunday only.

BERKELEY

GOSSIP OF STUDENTS
AND RESIDENTS IN
THE UNIVERSITY TOWN

AND

HAPPENINGS OF DAY
IN THE ISLAND CITY:
SOCIAL AND PERSONAL

ALAMEDA

4 YEARS' COURSTHIP ENDS IN BEING JILTED

Swain Thought He Had Time, Place and Girl, but was Mistaken.

WEDDING WAS TO HAVE OCCURRED IN ALAMEDA

Miss Peyton McAllister's Sudden Marriage to Another Upsets Plans.

ALAMEDA, Jan. 14.—For four years Edgar Dunlap, a wealthy vineyardist of Napa county, had tried in vain to win the heart and hand of pretty Peyton McAllister, daughter of Dr. McAllister of San Francisco, cousin of E K. Taylor of this city, and who lived with her aunt, Mrs. Amy Kane, on Regent street, this city, and finally succeeded in having he date set.

The arrangements were all made to have the wedding take place in February at the home of E K. Taylor on Lafayette street. Dunlap had negotiated in Napa county to purchase a home for his bride. Even the wedding gown was made, but alas for the hopes of the young swain, another appeared on the scene, George Harbold, a Columbia University graduate

STRENUOUS WOOING.

He came, he saw, he conquered and after a strenuous wooing won Miss McAllister for his bride The wedding took place in San Francisco and when Dunlap read the papers he learned that his promised bride had wedded another man

While the wedding was a surprise to the majority of the bride's friends and relatives, it did not prove so to Mrs E. K. Taylor for when the young people visited her Tuesday night she said "Peyton, it would not surprise me if you married Mr. Harbold instead of Mr. Dunlap."

Miss McAllister laughed "It wouldn't surprise me, either," she said, so when Mrs. Taylor learned that the wedding had been held in San Francisco instead of her homeand that Harbold and no Dunlap was to be the future name of the bride, she smiled and said, "I told you so."

BORN IN PALACE HOTEL.

The bride is now living in the Palace hotel, where, by the way, she was born twenty years ago. She ate her wedding dinner under the same roof, the fire of 1906 not being considered, that she first saw the light under One of the stipulations of her marriage was that she should spend her honeymoon in the Palace hotel.

The young couple have not made their future plans known as yet, but may settle in Nevada. Nothing has been heard from Dunlap, the jilted man, but his friends say he will be bitterly disappointed as he loved Miss McAllister sincerely.

City to Save Money in Assessment Work

BERKELEY, Jan. 14—A new method of collecting data for assessment work that will save the city several hundred dollars and greatly facilitate the work of the assessor's office has been developed by Assessor Harry J. Squires. In previous years the men who have been sent out from the office to cover the city have carried heavy block books, the total number costing about $500. The books were inconvenient to handle and had to be replaced about every three years.

When the work is started this spring the men will carry folders in which are placed about twenty sheets from the books. The six folders were constructed at a cost of only $10 and will last for five or ten years before they will need to be replaced The sheets carried in them will probably have to be replaced as often as those in the block books at present.

By the use of the folders the work of the men will be made much easier, and the writing can be done quicker and better than with the more cumbersome outfit. At the close of the day's work, the sheets can be turned in and the data transferred to the office books immediately, instead of having a delay of several weeks before a block book could be examined and kept on hand

By the present method a great deal of inconvenience will also be saved when persons wish to report upon property at the office, as the sheets will nearly all be on hand and filed, instead of outside with the deputy assessors.

The new system is expected to be adopted in many other cities of the country on account of its convenience and economy, as the old block book system is used in practically all cities at present.

Changes Are Made in Alameda Departments

ALAMEDA, Jan. 14.—The Police and Fire Commission met last night and decided upon many things left over from the last meeting. Hoseman Howard Simpson of Hose Company No. 3 resigned from the rolls and his place was filled by Louis Servente, who has been a substitute for two years and eight months Simpson left the fire department to take a position with the electric light commission

On the recommendation of Police Chief Conrad the following special officers, appointed by the commission, were declared revoked F. N. Delanoy C. W. Mosley, L. C. Kelton and T A Rienoshl.

Probationary drivers John E. Code and Thomas M. Lane were made regular drivers.

Big Hotel Planned by Richmond People

RICHMOND, Jan 14.—Oil men and local capitalists are planning a new three-story brick and stone hotel for Richmond, is the latest building report. The details are being kept secret it is said, because of efforts that are on to purchase one of two sites on McDonald avenue. The hotels here at present are taxed with business, owing to the number of strangers being attracted to the city, and even if this project should fall through, it will not be long before Richmond will have substantial additions to her hotel accommodations, for others are planning to enter the field.

Hangs Himself on Christmas Berry Bush

MARTINEZ, Jan. 14.—Suspended from a Christmas berry bush with a halter, the body of an unidentified man was found about a mile and a half north of Martinez yesterday morning.

The man was apparently a laborer, about 35 years old. He was about 5 feet 8 inches in height and weighed 170 pounds. He was clad in a dark suit and a dark felt hat. His hair was brown and his eyes blue.

A Waltham watch, numbered 12-044167, was found in his pockets, with $1.80 in change and a pocket knife and a razor. The body could be seen from the railroad track.

NATIVE SONS AND DAUGHTERS AT BRILLIANT INSTALLATION

Reading from top to bottom: MISS LILLIAN FOSS and MISS LELIA BRACKETT.

BERKELEY Jan. 14.—A social and ceremonial event was the joint installation of officers of Berkeley Parlor No 210, N S G W., and Berkeley Parlor No. 150, N. D G W, in Native Sons hall last evening. More than 100 guests were present and enjoyed the dance which followed the installation. The services were conducted by District Deputy Philip Carey for the Native Sons and by District Deputy Grand President Mrs. A. L. Frick of Oakland, for the Native Daughters

Mrs Susie Nichols, the retiring president of the Native Daughters, was given a diamond locket, and Miss Gertie Heywood and Miss May Robinson each received a gold fountain pen. Among others who were signally honored were Miss Lelia Brackett, Miss May Irwin and District Deputy Grand President Mrs Frick

Senior Past President of the Native Sons Kennedy was presented with a jewel, the junior past president, Fred Meinheir receiving a pair of gold cuff links

The officers installed were as follows

Native Daughters—President, Mrs Lucy Mahoney, first vice-president, Mrs Anna Luhr, second vice-president, Mrs M Reed; third vice-president, Miss Grace Durkin, marshal, Miss Margaret Williams; recording secretary, Miss Lelia Brackett; financial secretary, Miss May Robinson, treasurer, Miss Gertrude Heywood, inside sentinel, Miss Irwin; outside sentinel, Miss Lillian Foss; trustees, Miss Elizabeth Grave, Miss, Katherine Blackwell, Mrs. Covilla Gillis; organist, Miss Sophia Michelson

Native Sons—President, Junior Past President Fred Meinheit; president, J P Brennan; first vice-president, R. E Warren, second vice-president, James Love, third vice-president, Paul L Stewart, outside sentinel, Elliott Fletcher; doctors of the order, A M Carpenter, Robert Edgar, J E. Shafter, Frank R. Woolsey

POLICE WILL USE RUBBER 'BILLIES'

Alameda Adopts Humane Club Which Downs but Does Not Maim.

ALAMEDA, Jan. 14.—A new style of police club will soon be in use by the patrolmen of this city. It is known as "the humane" club and is made of rubber wound around a flexible steel rod The club comes in three sizes and has proved most satisfactory in other cities. With the new club the officer will be able to hand out a stunning blow to a criminal but will be in no danger of fracturing his skull as the rubber around the rod in the center prevents serious injury.

The new club is said to be even better than the old hickory stick for police use as it delivers a more stunning blow, yet places the man struck in no danger of serious injury.

The new clubs have been ordered from Denver and will be delivered to the police department within the next few days.

Conference Committee Meeting Postponed

BERKELEY, Jan 14—The meeting of the Conference Committee of the Improvement Clubs which was to have been held last evening to consider ordinance No 104, was postponed for two weeks on account of the difficulty in securing a sufficiently large attendance for the consideration of such an important subject. E. C Marliave, who was appointed to report upon the ordinance, which will, if adopted, restrict the use of the initiative and referendum, will render his report at the next meeting The annual election of officers will also be held at that time.

Berkeley Police Association Elects

BERKELEY, Jan 14—A meeting of the Berkeley Police Relief Association was held last evening, at which the following officers were elected and installed President, Sergeant Charles A Becker, vice-president, F B Matson, secretary, L Richardson, treasurer, T. T. Vinther, sergeant-at-arms, Charles Penning trustees, Department Sergeant H E. Jamison, Louis Javette, H. P. Lee.

MISSION SAN JOSE.

MISSION SAN JOSE, Jan 14—Frank Gomez of San Mateo was visiting with relatives recently

Mrs Madera went to Oakland on Thursday

The Misses Madeline and Aileen Frank returned to San Francisco after a visit with their grandparents, Mr. and Mrs Ehrman.

Mr and Mrs. Ehrman are spending the week with San Francisco relatives.

Miss Pia Berge has returned to San Francisco.

Mr. Frates has gone to San Rafael after a three weeks' visit with his family.

Mrs. R Enos is home from her visit in Pescadero

Manuel Telles made a business trip to San Francisco during the week

Manuel Escobar spent his vacation in Pleasanton with his aunt, Mrs. Goularte.

Mrs. J. Goularte is visiting relatives in San Francisco.

MYSTERY VEILS BORING OF WELL

Richmond in Suspense as to the Identity of Corporation at Work.

RICHMOND, Jan 14.—The curiosity that is being aroused by the mysterious well-boring that is going on upon the tract at Cutting boulevard and the Southern Pacific Railroad intersection, for which an option has been obtained from Dr F E Leviston of Oakland, remains unabated. The persons who obtained the option are close-mouthed.

The first rumor, which gave temporary satisfaction, was that the Anheuser-Busch Brewing Company was preparing to establish a plant. Next it was said that the Spreckels people, with Claus A. mentioned particularly, were going to erect a sugar refinery.

Another story is that the water company is making tests Whatever may be the solution, it is thought, because of the size of the tract that some large enterprise is looking for a place to establish.

To Give Second Musical Service

BERKELEY, Jan. 14.—Tomorrow evening the second in the series of musical services announced by the First Congregational church, will be given. For this program the committee in charge has secured Miss Alice Davies, the talented violinist of Oakland, as the assisting soloist As a member of the Harmony trio and as a soloist of exceptional ability and temperament, Miss Davies is well known in musical circles around the bay, and in the numbers selected for this program she will be heard to the best advantage.

The chorus choir of the church, which has heretofore only assembled for festival occasions has been permanently organized to prepare special music for these Sunday evening services. The work of this organization is already well known, as it has given a number of notable productions during the past year. "The Holy City," by Gaul, will be the first oratorio of the year and will be presented early in February. This music is under the direction of Mabel Hill-Redfield.

Following is the program for tomorrow evening:

Organ prelude, Idylle in D flat (Foulkes), chorus, "We Praise Thee" (Kotschmar), violin solo, Nocturne, Op. 9 No 2 (Chopin-Sarasate), tenor solo, "The Lord Is My Light" (Allitsen), quartet, "The Day Is Ended" (Bartlett), baritone solo, "From the Accursed" from Verdi's "Requiem", violin solo, "Traumerei" (Schumann), by special request); organ postlude Marche Nuptiale (Foulkes).

WILL TOUR WORLD.

UNIVERSITY OF CALIFORNIA, Jan. 14—Dr Harold W. Fairbanks, formerly a member of the faculty of the University of California and a prominent geographer of the West, accompanied by his wife and daughter, has left Berkeley for a two years' tour of the world. He will seek data for a comprehensive geography of the world for use as a text book in the schools of California.

WOULD REPEAL VACCINATIC N LAW

Petition for Abolitio of Compulsory Act Has Several Thousand Sign tures.

BERKELEY, Jan. 14.—The campaign for the repeal of the sta e vaccination law is on at Sacramento, and the Anti-Compulsory Vaccination le gue, of which Samuel Taylor of Berkele is secretary, has the signatures of se eral thousand citizens of the state who re opposed to the present law and des re its repeal. Said Taylor today:

"The anti-compulsory vaccination movement has gained uch strength throughout the state that nothing short of the repeal of the preser law will satisfy the people. They are fighting for a principle and justly clain the right as free American citizens to ay what shall and what shall not be inj cted into their healthy bodies The pre ent law compels children to submit t the injection of vaccine virus into their system before they are permitted to att nd the public schools Some persons w llingly submit, while many who have ma de the subject a study and have noted t e injurious effects produced thereby, r bel and absolutely refuse to submit o vaccination Therefore, as the situatic stands, it is the parents of the scho ol children in the state, on the one ha d, fighting to maintain the health and lives of their children, against many of the doctors of the state, on the other ha d, who realize a large revenue by the enforcement of the compulsory vaccinati n law Many of the prominent physicia s of the state, however, are opposed to vaccination, and hundreds of them are op osed to its being made compulsory. A nong the petitioners are the names of nearly 200 physicians, many of wh m are among the most prominent in the state, who are not only opposed to the law, but have seen the injurious effect of vaccination from years of experience and their testimony has much weight

"Hundreds of signature have been received from each of the ollowing named places: East Auburn, anta Barbara, Watsonville, San Diego, Eureka Marysville, Oakland, San Francisco, San ose, Dinuba, Del Rey, Berk ley and many other places, while the ignatures from Los Angeles number into the thousands, all asking for the repeal of the compulsory feature of the law

"Seven physicians fr m Sacramento have recently sent in their protests, while 200 residents of Santa Barbara have signed a declaratio n that if compulsory vaccination wa enforced they would take their childre from the public schools rather than s bmit The people who oppose vaccina ion and believe it harmful have no de ire to be arbitrary and prevent those from being vaccinated who believe in ts efficacy, but they do maintain that n law should be enacted that will comp l a person to submit to the injection f a poison into the system that he be eves to be injurious and dangerous and sometimes produces death. It cert inly seems that the present legislature w ll heed the state wide protest and consid r the rights of the people rather than the interests of the few who are benef ted by and responsible for the existen e of the present unjust compulsory law.

CLUB IS TO HOLD SNOWBAL DANCE

Berkeley Organiza ion's Winter Affair Will e Cold, but Me ry.

BERKELEY, Jan. 1 —Lincoln Hall, South Berkeley, will rep esent a beautiful snow scene next We nesday evening, January 18, when the Frivolity Social Club will give its snov ball dance. The hall will be white with snow and shimmering with frost. A life-sized snow man will reign king of the cold domain, while snow sprites, s eigh bells, snow laden evergreen trees, snowflakes and snowballs will all help o make the evening one to be rememb red

First-class music has been procured for the occasion. Refreshm ents will be plentiful and a large and n erry crowd is assured.

The committee work ng to make the affair a success is as fo lows. Will Beatty, chairman, assisted by Mr. and Mrs M. P. Rose, Mr. and M rs. A N. Himes, Miss Gillett Fenn, Mis Stacia McKetchnie Mr. Roher, Mr. M ayen, Miss Verna Himes and Mrs. Hill.

National Dep rtment of Health Condemned

BERKELEY, Jan 14 —At a meeting of the board of directors of the Perkeley Chamber of Commerce, the following resolution was adopted:

"Whereas, This Cha nber of Commerce has been requested to approve the proposition to establish a National Department of Health, and a ter a full investigation we find that th establishment of sudh a department wo ld be an infringement upon the libert es of the people, would create a radica monopoly in the hands of one school of medicine, would promote the propagar la of fear which has been so industria ly and designedly promulgated by the medical trust, and would place the power of government behind a few germ cran s of the political medico type, therefore be it

"Resolved, That we heartily condemn the proposition to es ablish a National Department of Health, and urge our representatives in Congre s to use their best endeavors to prevent uch action."

Estudillo Par lor Is to Inst ll Officers

SAN LEANDRO, J n 14.—Invitations have been sent out by the members of the committee of ar angements of the Estudillo Parlor of t e Native Sons of the Golden West for heir first installation of officers whic takes place the evening of January 17 The members of the party have made extensive arrangements to entertain th r friends until the mystic hour of the Native Sons—12 o'clock, midnight

The hall has been converted into a veritable fairyland wi h greens and flowers and many stream ers of colored ribbons around the wal of the building

COLLEGIANS TO WED

BERKELEY, Jan. 1 —The engagement of Miss Margaret Da st, a senior in the college of social scie ces, University of California, and Euge e Walter Stoddard of Monterey, senior i the college of civil engineering, was adm tted by Miss Darst yesterday. She is a d ughter of the late Rev. Edward W. D rst. The wedding will probably take pl ce in the summer.

URGES BUILDING OF CITY WHARVES

Alameda Booster Club President Believes Large Revenue Could Be Derived.

ALAMEDA, Jan. 14.—The installation of officers and the initiation of new members by the North Side Improvement club last night was one of the events that will go down in the future, not only as the most enjoyable to those who attended, but also from the number of good suggestions made for the improvement of this city. Every line of improvement, subway, electric railroads, tree planting, the extension of the electrolier system, the improvement of the waterfront by the construction of a municipal wharf and in fact every feature that would add to the beauty or value of property was fully gone over by the speakers.

Dr. Tom Carpenter, the new president, acted as toastmaster. The officers of the club presented a silver smoking set to A. Kist, the retiring president, as a token of appreciation for his good work during the past year.

Dr. Carpenter proposed several improvements, among them the construction of a muicipal wharf at the foot of Grand street and, what is even more important, he advocated the installation of an electric passenger line along Clement avenue from the east to the west end.

In advocating the municipal wharf and the new electric line Dr Carpenter used arguments showing how the city would gain in population if the improvements could be made

The other speakers were the following Mayor W H Noy, Councilman E. B. Bullock, Councilman Frederick Krumb, Alexander Mackie, George Renner, C A. Borle, F. J Croll, Oswald Lubbock, F. N. Delanoy, Edward Soules, A. Kist and Carl Rhodin

Westenbergs Are Given Anniversry Surprise

BERKELEY, Jan 14—Friends of Mr and Mrs. C. A Westenberg surprised them on the occasion of their sixteenth wedding anniversary by inviting them to the College-Avenue Methodist church last evening, a large number of church members being there to participate in a celebration entertainment The guests of honor were presented with a cut-glass pitcher by the congregation.

Westenberg is a trustee of the church and teacher of a Bible class

He is a former minister of the Methodist church, being now connected with the Chiapas Rubber Company and the United States Dredging Company.

Church Choir Is to Hold Whist Tourney

SAN LEANDRO, Jan 14—The members of the choir of St. Leander's church of San Leandro are making extensive preparations for their popular whist party, which is to be given the evening of January 27 in St. Joseph's hall. A number of valuable prizes, including several silver sets, have been donated by firms in the town and will be given to the winners of the games The affair will be in charge of the following committee: Miss Mary Kane, Miss Nell Hannan, Miss Virgie H. Wilson, Miss Lillian Gonsalves, Mayor J. J Gill and Joseph S. Aakes.

Change in Officers by Women of Woodcraft

HAYWARD, Jan 14—At the regular meeting of the Palma Circle, Women of Woodcraft, held last evening, I. D. Armstrong resigned as clerk and Mrs. G. E Alexander was elected in his stead. Armstrong was in turn elected to act in the capacity of banker, the position which Mrs Alexander has filled for the past several years

Mrs. A. E Pimental was elected as advisor, the position left vacant at the election last month.

Water Mains to Be Placed in Berkeley

BERKELEY, Jan 14.—The People's Water company will soon commence the laying of a six-inch main in Delaware street from Shattuck avenue to Grove street This main will replace the domestic main now in use, and will adequately protect the greater portion of the Janes tract against fire. A similar main is to be laid in Ridge road from La Loma avenue to Euclid avenue for the better protection of the residents of the La Loma district.

Evangelist to Tell of "Crouching Evil"

BERKELEY, Jan 14—The evangelist, Rev A E. Fitch of Los Angeles, will be the speaker at the men's meeting at the Berkeley Young Men's Christian Association tomorrow afternoon at 3 30 o'clock Fitch has recently moved to Berkeley after a very successful evangelistic tour in Southern California He sings as well as plays and will render one or two vocal selections.

The theme of his discourse will be "The Crouching Devil." The meeting is for men only and all are cordially invited to attend.

Poet to Address Students of Fremont

FRUITVALE Jan 14—As one who knew personally General John C Fremont, Joaquin Miller, poet and pioneer, will talk to the students of the Fremont High School, Melrose, next Saturday evening

The address will be prefaced by a musical program, including singing by Miss Zoe Blodgett, soprano Robert H Thomas, baritone, and solo selections by Mrs Alfred Cutler Fay, pianist, and Elwun Arnold, violinist

The proceeds will be used to purchase a bust of Fremont

Will Dig Ditch for 24-Inch Main

SAN LEANDRO, Jan 14—Engineer Todd in charge of the construction work for the Bay Cities Water company reports that despite the heavy rain which has been falling for the past week he will set a force of more than 100 men at work on the large new ditch which is to hold the twenty-four inch main from Roberts Landing artesian wells in through the main streets of the town Thence the water will be diverted through six and eight inch mains.

RECEIVE PLAYGROUND REPORT.

BERKELEY, Jan. 14.—Commissioner E B Norton has received a booklet from the Oakland Playground commission giving photographic views of many of the playgrounds and much of the apparatus used, as well as other valuable information upon the subject. The book is accompanied by a report which is of considerable value in offering suggestions for the equipment and management of the local grounds.

CITY OFFICIALS ARE TO DISCUSS 'CHRIST AND CITY'

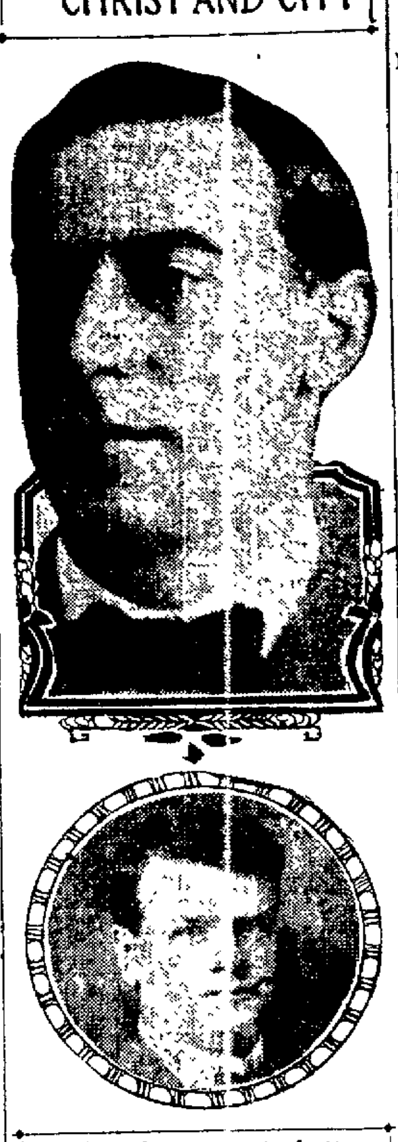

Reading from top to bottom: CHIEF OF POLICE AUGUST VOLLMER and ARTHUR ARLETT, prominent citizens of Berkeley, who will speak at Men's Meeting tonight.

BERKELEY, Jan. 14.—Chief of Police August Vollmer, Commissioner of Public Works W. F. McClure and Arthur Arlett are to talk on the topic of "Christ and the City" at a platform meeting at the College avenue Methodist church tomorrow evening A W Naylor, president of the First National Bank, will peside.

The unique meeting is to be held under the auspices of the Men's Brotherhood of the church, and is the second of a series of Sunday evening sessions for the discussion of the general theme "Christ and Present Day Problems."

The program is as follows:

Organ prelude, selected, opening sentence, choir, hymn, "In the Cross of Christ," prayer, Dr. S D Hutsinpiller, chorus, "Arm of the Lord, Awake" (Williams), the Psalter for the 16th Sunday evening, the Gloria Patria; tenor solo, "Fear Not Ye, O Israel" (Buck), address, Commissioner of Public Works W. F. McClure male quartet "Onward and Upward" (Palmer), address, Chief of Police Vollmer, soprano solo and chorus, "Seek Ye the Lord" (Roberts) address, Arthur Arlett, hymn, "America," benediction; organ postlude, selected

Police Called Out by Would-be Burglar

ALAMEDA, Jan. 1 —S. Bennet, living at 1524 Bay street this city, in the home of Leo R. Dickie, secretary to William Tevis of the Bay Cities Water company, telephoned to the police last night that a man was trying to open a window and enter the house by standing on a high fence. Patrolmen McDonnell, Willing and Bettencourt were rushed to the scene in the police auto, driven by Louis La Chappelle, but after a search were unable to find any trace of the would-be burglar.

Berkeleyans to Greet Visiting Architects

BERKELEY, Jan. 14—Four Berkeley architects, Clinton Day, O G Traphagen, W. C. Hays and L. P. Dutton, have been appointed members of a reception committee to meet the eastern delegates to the American Institute of Architects, scheduled to take place at the Fairmont Hotel January 17-19 The committee will go to Port Costa next Monday and there board the special train from Chicago to welcome the visitors.

Claremont Improvers Elect New Officers

BERKELEY, Jan 14—At a meeting of the Claremont Improvement Club Thursday evening the following officers were elected for the ensuing year President, George O'Brien vice-president, Joseph Harrison, secretary, F R. Turton.

The club has accomplished a great deal during the year in obtaining parks for public use, electric lights for the vicinity, widening of streets and general beautification of the district Plans are being made to continue its work

Probation Officer Is to Address Club

HAYWARD, Jan 14—Probation Officer Christopher Ruess will be the principal speaker at the next meeting of the Hill and Valley Club of Hayward, January 16, and will deliver an address on the far-reaching influence of home life. The members of this club have, ever since the movement for better playgrounds started in this state, been interested in the issue and have done much for the betterment of the movement in Hayward.

TWO CHAMPION SHOTS.

ALAMEDA Jan. 14—Detectives George Brown and Charles Keyes are the champion revolver shots for December, Brown totaling a score of 128 in two shoots, while Keyes was a close second with a score of 124.

PARK CONGREGATIONAL CHURCH

Henry G. De Witt, D. D., acting pastor. Services at 11 a. m. and 7:30 p. m. Morning subject, "Divine Worship;" night, "Retributive Justice; or, How Chickens Come Home to Roost." Sunday school at 9:45.

RICHMOND CHOSEN AS FACTORY SITE

Hanford Corporation to Manufacture Scraper in Oil City.

RICHMOND, Jan. 14—The fact that a Hanford corporation has chosen this city as the site for a factory is one of the straws showing the movement toward erecting manufacturing plants here.

This corporation composed of Hanford citizens, is headed by George W. Garrison and will manufacture a scraper invented and patented by him. From this point the product of the factory can be sent to every part of this state and the world by rail or ship, and oil fuel is inexpensive.

The scraper is provided with two wheels and the bowl works on an axis between them. The operator, instead of walking behind, can ride on the machine and operate it from his seat.

HAYWARD TO HAVE HANDSOME EDIFICE

Four-Story Class-A Structure to Be in Business Center of Town.

HAYWARD, Jan. 11—Jesse H Woods, one of the most prominent business men of Hayward, has been making arrangements for the past two weeks for the construction of a class A four-story building at the corner of B and Main streets The building is to be erected on the site now occupied by a two-story frame building and will give the town of Hayward one of the largest buildings in the county

Veteran Captain of Police Is Summoned

ALAMEDA, Jan. 14.—John George Knower, formerly a captain of detectives in San Francisco, but retired for a number of years, died at his home at 2109 Buena Vista avenue, this city, this morning, aged 82 years He was a native of New York but had been a resident of this state since 1860. Deceased had lived in this city for the last five years, moving to this side of the bay when his San Francisco home was destroyed by the fire of 1906.

Knower was a member of Abou Ben Adham lodge, I O O. F., of San Francosco. He is survived by a widow, Mrs. Sarah W. Knower, and two sons, Frederick J and Arthur W. Knower.

Ranch Owner Meets With Serious Mishap

LIVERMORE, Jan 14—While lassooing a steer on his ranch near here, Charles Colldeweith, a wealthy ranch owner, with property both here and in Yolo county, was thrown to the ground from his seat in the saddle on a cow-pony and sustained a broken arm and several severe internal injuries.

SELL MANY STAMPS IN BERKELEY.

BERKELEY, Jan 14—The sale of Red Cross stamps in this city at the holiday season netted $200 for the national campaign against tuberculosis. Mrs Annie Little Barry of Berkeley was in charge of the sales in Alameda county and her assistants in this city were Miss Rosemary Dobbins, Mrs. Amy Hamlin, Mrs. J. A. D. Hutton, Mrs. L M. Lasell, Mrs. R. L. Stone, Mrs E. M. Converse, Mrs. A. N. Ford and Mrs. G. Mack.

TO RESIDE IN BERKELEY.

BERKELEY, Jan. 14—Following her departure from the Claremont Country Club on account of a ruling that no guests should remain at the clug longer than a fortnight, Mrs Thomas Harding has taken apartments at Cloyne court, in this city Mrs. Harding is a sister of Mrs. Charles W Fore of Piedmont and an aunt of Mrs. James K. Moffitt Jr. and of Miss Natalie Fore.

TO DISCUSS TEXT BOOKS.

BERKELEY Jan 14—A meeting of the McKinley School Parents' Association will be held next Monday evening at the schoolhouse. The subjects for discussion will be the cost of textbooks and the plans for the new school buildings to accommodate the children of the eastern section of the city

AGED MAN SUCCUMBS.

ALAMEDA, Jan. 14—Thomas Bird, an aged man, who made his home with Judge Henry T. Morris at 2044 Lincoln avenue for the last ten years, died at the Morris home this morning As far as is known he had no relatives in this state

COAT STOLEN FROM LIBRARY.

BERKELEY Jan. 14—A W Hollis, 2107 Hearst avenue, has reported to the police the theft of an overcoat, which wass tolen from the cloak room of the public library Thursday evening.

JUDGE'S DECISION GAINS HIM FEAST

Settles Affinity Problem in the Family and Chicken Is Served.

CHICAGO, Jan. 14—Jacob H Hopkins, judge of the municipal bench, received today an unexpected testimonial to his fitness.

With all the attaches of his court and the policemen of the Hyde Park station he enjoyed a chicken dinner served by Mrs Edward Oliver and her husband, who was fined $50 and costs by the judge four days ago

When Oliver who was arrested on complaint of his wife, was arraigned in court, his helpmeet accused him of having an affinity Judge Hopkins fined him $50, but said he would remit the fine at any time Mrs Oliver asked for such action Mrs. Oliver made the request. Judge Hopkins kept his promise Then Mrs Oliver invited the court to partake of a chicken dinner, saying she would bring it to the judicial chamber The invitation was accepted.

Mrs. Oliver and her husband were at the feast Both declared that they were happier than they had been in many days and that Judge Hopkins was an expert as a mediator in domestic affairs.

Oakland Tribune

Member American Newspaper Publishers' Association.

W. E. DARGIE,
President.
JOHN F. CONNERS,
Managing Editor.
J. CLEM ARNOLD,
Business Manager.

Every evening and morning. Morning TRIBUNE (six days a week), 50c per month.

Evening TRIBUNE and Sunday TRIBUNE, 65c a month by carrier. One year, $7.00. Single copy, 5c.

Entered at Oakland Postoffice as second class matter.

Sample copies free on application.

Publication Office, TRIBUNE building, corner of Eighth and Franklin street. Telephone Oakland 528.

Home Phones — Advertising Department, A-2151; Subscription Department, A-2153; Editorial Department, A-2151; City Editor, A-2155.

Branch Office, 1058 Broadway; phone Oakland 767.

San Francisco Office, 714 Market St., opposite Call; phone Kearny 5510.

Berkeley Office, 2138 Center street; phone Berkeley 180.

Alameda Office, Schneider's Stationery Store, corner Park street and Santa Clara avenue; phone Alameda 539.

Fruitvale Office, Dawson's Drug Store, Fruitvale avenue and East Fourteenth street; phone Merritt 77.

Melrose Branch Office, Eagle Drug Store, corner Forty-seventh avenue and East Fourteenth street; phone Merritt 38.

Fitchburg Branch—Cullen's Drug Store, East Fourteenth and George streets; phone Merritt 500.

Elmhurst Branch, E. W. Eckhardt, druggist, East Fourteenth street and Bay View avenue; phone Elmhurst 74.

Richmond Branch, Edwin Fasset, 821 McDonald ave.; Phone Richmond 2051.

San Jose Agency, 26 North Second street; phone Main 1478.

Manager Foreign Advertising, Williams & Lawrence, New York—Brunswick building, Fifth avenue and Twenty-sixth street; Chicago — Marquette building, Will T. Cramer, representative.

A file of THE TRIBUNE can be secured at the offices of Messrs. E. and J. Hardy & Co., 30-31-32 Fleet street, London. News, subscriptions and advertisements received here.

TO SUBSCRIBERS

Subscribers failing to receive their paper within a reasonable hour after publication will please report the same to THE TRIBUNE Office by telephone, and a special messenger will be dispatched with a copy of THE TRIBUNE at once.

Manuscripts or photographs submitted to the editorial department for consideration must have stamps enclosed to ensure the return of same if not accepted.

MORNING TRIBUNE.

Entered as second class matter February 21, 1908, at the Postoffice at Oakland, Cal., under act of Congress March 3, 1879.

You Can
TELEPHONE
a "Want" to
The Tribune
Call Classified Department
Oakland 528
Home A 2151

All Advertisements intended for continuous insertion under heading "TOO LATE FOR CLASSIFICATION," 15c a line daily.

All advertisements ordered by telephone for a definite number of insertions will be charged for the time specified subject to no rebate on discontinuance order before expiration date.

All advertisers should retain counter checks given, as no mistakes will be rectified without presentation of these receipts.

No orders recognized for advertisements for insertion "Till Forbid."

THE TRIBUNE does not guarantee the insertion of all advertisements in early mail editions.

No charge made for box rental to patrons answering advertisements requesting answers to certain box numbers.

Special Notice

Patrons of THE TRIBUNE are particularly cautioned against paying money in advance for any advertising to be placed in THE TRIBUNE unless solicitors can produce written authorization from the Business Manager.

TRIBUNE PUBLISHING CO.

Answers to Advertisements

Persons holding checks for the following uncalled-for answers to advertisements for the week ending January 7, can get the same by calling at this office within 7 days. Ask for advertised letters.

MAIN OFFICE.

2709	2729	2734	757
2758	2774	2773	920
2950	2955	2957	962
2964	2967	2984	997
4282	4285	8877	883
9471			

LOST AND FOUND

If you lose anything, advertise it here. It will be returned to you if an honest person finds it. Remarkable recoveries are brought about every day through this column.

THE TRIBUNE, Offices—Eighth and Franklin and 1058 Broadway

The Law.—Section 485, Penal Code of California is strict in requiring finders of lost property to seek the owners through advertisement and otherwise, and failure to do so, if it can be proven, involves a severe penalty.

FOUND—On Dec. 28, black and white dog; mostly black with forehead and feet white. 1230 Magnolia st.

FOUND—A lady's gold hunting case watch; initials on cover. Grocery, corner Hopkins and Mabel ave.

LOST or strayed January 1, in Piedmont, Airedale terrier; large size; color, black and tan; bald spot on head; nameplate on collar; reward $10. A. A. Moore Jr., Crocker and Union aves., Piedmont, Cal.; phone Piedmont 2695.

LOST—Trunk from wagon, between Santa Fe station and company's office, 9th and Broadway; reward will be paid for information regarding same. Peoples Express Co., 412-418 9th st.

LOST—Gold brooch, large amethyst set in plain gold, about first of year. Return to Ashby Hardware Co., Berkeley, and receive reward.

LOST—Gordon setter dog. Please return 1560 18th ave. and receive reward, or phone Merritt 628.

LOST—Lady's dark enamel brooch with 3 pearls and a stone. Reward if returned to 1029 Linden st.

LOST—Gold-handled umbrella; initials "M. F., 1904"; in Key Route; reward. 1078 43d.

MIXED brown cat, lame in hind leg; reward if returned. 462 Hudson st., Oakland.

STRAYED from residence of A. H. Mack, 1059 18th st., a young parrot. Party finding same, by returning to above address will receive suitable reward.

THE gentleman who was seen pick up a gold watch on Broadway in front of Post Office please return to 1381 Broadway (Dalamothe studio) and avoid trouble.

WATCH found in December; owner can have same by proving property. Apply Mr. Wheeler, care of C. J. Heeseman, Oakland.

TAILORS

EASTERN TAILORING CO.—Best men tailors in Oakland. 812 Telegraph ave.

MEETING NOTICES

REV. S. RUBBIN arrived from Spokane; he will deliver a lecture in the synagogue, "The Congregation Beth Abraham," on Harrison st., bet. 4th and 5th Sunday at 2:30 p. m.

THE Spiritual Aid Society meets at Lorin Hall today at 7:45 p. m. Mrs. Place will lecture. Madames Smith, Loewen and Morrow will give messages.

PERSONALS

A merchant would not think a woman very wise if she purchased a yard less silk for a gown than she needed—even if it were very fine silk. Nor is the merchant wise to purchase a column less advertising space than he needs, even if it is very fine advertising space—and costly.

ANY poor girl in need of a friend, a home or advice, is invited to call or write the matron of The Salvation Army Home, Beulah Heights, Cal.; phone Merritt 3827.

A GENTLEMAN, 60 years of age, wishes to meet a lady between 50 and 60, object matrimony. Box B-880, Tribune.

BACHELOR girl, 35, comfortable, would marry. G., box 26, League, Toledo, Ohio.

CLAIRVOYANT,
PALMIST AND HEALER.
PSYCHIC INSTITUTE.
813 12TH ST., OAKLAND.

$5 and $3; LIFE READINGS, 50c and $1. For a few days only.

Your PAST, PRESENT AND FUTURE revealed as though seen with the naked eye. NAMES, DATES, FACTS AND FIGURES given in all cases; love, business, changes, investments, law suits and all affairs of live advised upon. NO MONEY IN ADVANCE and NONE ACCEPTED UNLESS THE UTMOST SATISFACTION IS GIVEN. If in need of help of any kind consult this GIFTED MAN. All kinds of sickness diagnosed free of charge. Bring this notice for special reading. Hours, 10 to 8, Sundays 1 to 6.

PSYCHIC INSTITUTE, 813 12TH ST.

CLAIRVOYANT—FREE—Send birth date, three questions, stamp, dime for book, "The Sphinx"; reading sent free; past, present, future revealed. Madam Mizpah, 2040 Welton, Denver, Colo.

GET MARRIED—Matrimonial paper containing advertisements marriageable people from all sections of the United States, Canada; rich, poor, young, old Protestants, Catholics, mailed sealed free. H. B. Gunnels, Toledo, Ohio.

GAS Consumers' Association reduces your bill 15% to 30%. 358 12th st.

HEIRS wanted at once; 50,000 estates seeking claimants; you may be one; facts in booklet 31; send 2c stamp. International Claim Agency, Pittsburg, Pa.

LADIES—When delayed or irregular use Triumph Pills; always dependable; "relief" and particulars free. Write National Medical Institute, Milwaukee, Wis.

L. S. CLARK, Attorney-at-Law, 551 Jackson st.—Consultation free; open evenings.

MARRIAGE paper, containing descriptions refined marriageable people, many with means; paper sealed, free. Mrs. Bell, 1815 Magnolia ave., Los Angeles, Cal.

MIDDLEAGED woman, good housekeeper, lonely, would meet intelligent American gentleman with home and moderate income. Box 2892, Tribune.

MME. STANLEY, Palmist-clairvoyant, has removed to 72 San Pablo, cor. 16th.

MME. DE SALONIKA, clairvoyant, card reader; 25c, 50c. 817 Clay st.

MASSAGE treatment. 469½ 9th st., room 16; Kittie Haskell.

REWARD for information as to whereabouts of Miss Eunice Glatz; worked in bakery on Washington st., lived on 7th st., Oakland. Thomas Sibley, General Delivery, San Francisco, or Box 2822, Tribune.

WANTED—PARTIES TO SHIP THEIR HOUSEHOLD GOODS TO LOS ANGELES WITH ME; HAVE WHOLE CAR. PHONE MERRITT 3560.

10c FOR 50c TRIAL SIZE MAL-KAO. Cures itch and all skin diseases. Mal-Kao Remedy Co., 1310 Grove st.

HELP WANTED—MALE

ASSISTANT to manager in credit department; must know bookkeeping and stenography; splendid opportunity for hard-working, intelligent man; moderate salary to start. Box 2809, Tribune.

Barbers Attention!

A good chance for barbers desiring to open shop; on account of lack of space we are sacrificing a large line of first-class second-hand hydraulic chairs, also wash stands, etc., at very little money; investigate. We are agents for the celebrated Barker chairs, which we sell on easy terms.

Western Barber Supply Company
503 7th st., Oakland.

BIG profits, open a dyeing and cleaning establishment; very little capital needed. We tell you how; booklett free. Ben-Vonde System, Dept. 190 Staunton, Va.

EXPERIENCED housecleaners for large rooming house; man and wife preferred. Call 818 Broadway this morning.

GOOD live man to invest $75 and take charge of a department. Call Monday morning. United Realty Company, 1110 Clay street, Oakland, Cal.

HALF interest in paying business for hustler who is footloose and able to invest $200. Box B-733, Tribune.

MEN wanted, age 18-35, for firemen, $100 monthly, and brakemen, $80, on nearby railroads; experience unnecessary; no strike; positions guaranteed competent men; promotion; railroad employing headquarters; over 500 men sent to positions monthly; state age; send stamp. Railway Association, care Tribune.

MEN and women wanted to feed Manhattan Stock Poultry Food, Red Ball brand.

WANTED—Grocery delivery clerk. Apply Sunday from 10 to 12 at Hauchs, 1411 Park st., Alameda.

WANTED—Boy with P. & P. drug store, Dimond; phone Merritt 737.

HELP WANTED—FEMALE

A GIRL for a sister team; one that can sing and dance. Apply 561 59th st., Oakland.

APPRENTICE wanted at Cosgrave's hair store, 2313 Telegraph ave., Berkeley.

CHILDS nurse, $25; nurse girl, $20; general housework girls, $40, $35 and $30; nice places; no washing. The Success, 1004 Broadway, Room 16.

COMPETENT help wanted. Mrs. Nelson's Employment Agency, 1256 Broadway; phones Oakland 1945, A 5664.

CHAMBERMAID wanted at Atlantic Hotel. 956 Franklin st.

EXPERIENCED lady presser; good salary, good position. John F. Snow Co. Dye Works. 47th and Grove, Oakland.

GOOD reliable girl for housework and assist in care of two children; one sleeping home preferred. Call 171 Santa Clara ave.; Oakland ave. car.

GOOD, reliable young girl to assist with light housework and two children; good home, $20 per month. 779 E. 12th st.

GIRL wanted as window demonstrator. Apply Monday morning, 9-12, Wishart's Pharmacy, 10th and Washington sts.

GIRL wanted for cooking and general housework; reference required; wages $35. Phone Berkeley 1760.

GOOD cook, general housework, also child's nurse; reference; Fruitvale. Phone Merritt 1548.

GIRL for light general housework. Call 269 Santa Clara ave., Oakland; Oakland 5620.

GIRL for general housework. 549 54th st., Oakland; phone Piedmont 321.

GIRL for cooking and general housework. 135 Santa Clara ave., Oakland.

GOOD girl for general housework; $25-$30. 6437 Regent st.

GIRL for light housework. 491 44th st.

LADIES, learn hairdressing at California College of Hairdressing and Beauty Culture; diplomas and formulas given; individual instruction. 967½ Market st., bet. 5th and 6th, San Francisco.

TWO COOKS, $40; housekeeper for the country, $30; waitresses, chambermaids, practical nurses. Woman's Employment Exchange, 1256 Broadway; phone A-4959, Oakland ave.

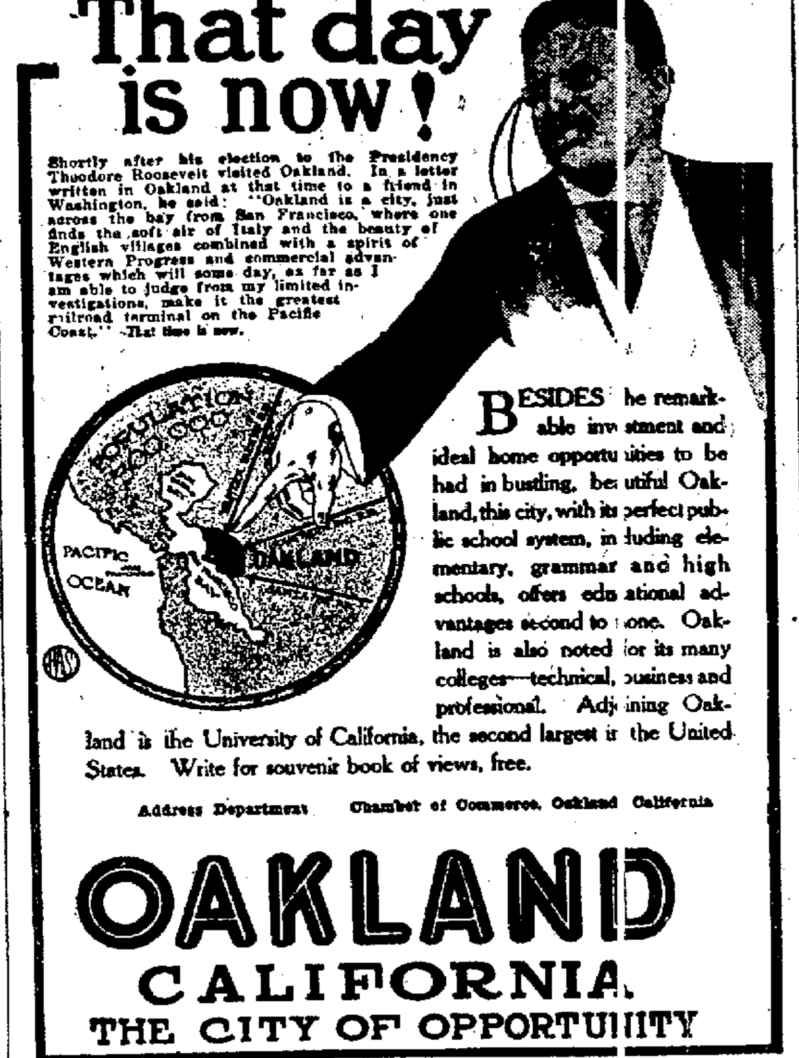

That day is now!

Shortly after his election to the Presidency Theodore Roosevelt visited Oakland. In a letter written in Oakland at that time to a friend in Washington, he said: "Oakland is a city, just across the bay from San Francisco, where one finds the soft air of Italy and the beauty of English villages combined with a spirit of Western Progress and commercial advantages which will some day, as far as I am able to judge from my limited investigations, make it the greatest railroad terminal on the Pacific Coast." —That time is now.

BESIDES the remarkable investment and ideal home opportunities to be had in bustling, beautiful Oakland, this city, with its perfect public school system, including elementary, grammar and high schools, offers educational advantages second to none. Oakland is also noted for its many colleges—technical, business and professional. Adjoining Oakland is the University of California, the second largest in the United States. Write for souvenir book of views, free.

Address Department Chamber of Commerce, Oakland California

OAKLAND CALIFORNIA
THE CITY OF OPPORTUNITY

HELP WANTED—FEMALE (Continued)

GIRL to do housework. 534 27th street, Oakland.

WANTED—To the woman called upon to become the bread winner we can offer an opportunity in womanly work. Apply by mail, Oakland Viavi Co., 322 Central Bank Building.

WANTED—A girl for general housework in a family of three. Apply to Mrs. K. B. Putnam, 2051 Buena Vista ave., Alameda.

WANTED—Experienced bookkeeper with knowledge of stenography and typewriting, for retail store. Box B-756, Tribune.

WANTED—Girl for general housework; 3 in family; good home; $25 or $30. 1583 LeRoy ave.; phone Berkeley 601.

WANTED—Japanese woman, cook and general housework; references. Call 504 Peralta Apts., evenings.

WANTED—Young woman for general housework; good cook. 651 Chetwood; phone Piedmont 735.

WANTED—Girl to work in assembling room. Baender Vacuum Cleaner Co., 862 Market st.

WANTED—Girl for cooking and general housework. 3083 Harper st.; phone Berkeley 2960.

WANTED—Hairdresser at Cosgrave's hair store. 2313 Telegraph ave., Berkeley.

WANTED—Girl for cooking and housework; references. 1674 Valdez st., near 24th.

WHITE or colored girl; assist housework, plain cooking; no washing. 1627 Grove.

WANTED—Waitress in small restaurant. 4932 Telegraph ave.

YOUNG girl wanted to assist with baby and light housework; good home and pay. 1936 Magnolia, near 28th st.

YOUNG girl, assist housework, 2 in family; sleep home. 680 30th st., near Grove.

YOUNG girl, assist housework; 4 adults; sleep home. 2408 Bancroft, Berkeley.

YOUNG lady who understands ornamental design. Box 4223, Tribune.

$2.50 PER DAY paid to one lady in each town to distribute free circulars and take orders for concentrated flavoring in tubes; permanent position. J. S. Zeigler Co., Chicago.

2-5 DAILY, healthy, bright, married woman to be useful to lady; no housework; not over 40 years, references required. Box 2836, Tribune.

SITUATIONS WANTED—MALE

A SALESMAN, age 23, speaking six languages, wishes position. Apply 812 10th st., Oakland.

A JAPANESE cook wants a position, $8 a week up. 904 Webster st.; phone Oakland 4327.

BRIGHT, clean cut young married man, 29, wants position; good salesman, retail clerk, route driver or anything requiring the services of an A1 hustler. Larkin, 1616 9th ave.

BOOKKEEPING and all arrears will be led out very reasonably by an experienced bookkeeper. Elwitz, 2707 Persimmon st.

CARPENTER—Handy man, does rough carpentering, painting, builds fences, chicken corrals, sheds, repairs roofs; rapid; reasonable work. Carpenter; phone Piedmont 3246.

CHAUFFEUR, careful driver and skilled machinist, with five years' experience, wants position with private family; single, age 30; reference. Box 4209, Tribune.

CHAUFFEUR—Position wanted by competent driver and repairman delivery or private work; references. G. L. Weisshaar, 1541 Bay st., Alameda.

COOK wants place in boarding house or hotel; good at meat and pastry. Address by mail, H. E., Beulah Park, Cal.; phone Merritt 2878.

CARPENTER wants work, $2.50 to $3 a day, or job. E. C. Venn, 957 8th st.; phone Oakland 3693.

CARPENTER wants work, day or job; furniture repairing. 1075 E. 28d st., near 23d ave.

EXPERIENCED bookkeeper and stenographer wishes small sets of books; services reasonable. Box B-882, Tribune.

FOREMAN, carpenter; quick and reliable, good draughtsman; references; give me a trial. Box 785, Tribune.

FOR reliable Chinese or Japanese help, phone Oakland 4929 or A 5538.

HOUSE painting, tinting, papering; good work. Berkeley 4850, Home H-6806.

JAPANESE school boy wants position in Oakland; good cook; going to school. Henry Ishi, 260 8th st., Oakland.

JAPANESE cook wants situation, hotel or boarding house, city or country. Box 2818, Tribune.

JAPANESE cook wants situation, hotel or boarding house. Box 2818, Tribune.

MARRIED man wants position as fireman or handy man; hotel, hospital. Box 4202, Tribune.

NOTICE LAUNDRIES—First class washer or engineer seeks position city or country; sober; married. C. H. Miller, general delivery, Oakland.

WANTED—By trustworthy young man, a place to work while attending school. Address 306 12th st., or phone Oakland 3468.

YOUNG man wishes place to work for room and board while attending college. Address 306 12th st.; phone Oakland 3468.

YOUNG Japanese boy as houseworker and girls as school girls, wishes position in families. Phone Piedmont 655.

YOUNG Japanese boy wants position doing housework. 3751 Broadway; phone Piedmont 704; Frank S. Ide.

SITUATIONS WANTED—FEMALE

A COMPETENT Finnish woman wishes position; good cook and housekeeper; many years' experience; best of references; wages $40. 6615 Manila st., South Berkeley; Grove st. car to Fairview.

SITUATIONS WANTED—FEMALE (Continued)

A RELIABLE woman wishes a situation at cooking and hou sework; will help care for child; no washing; good references. Please ad ress S. Stella, 1763 Grove.

A POSITION as com anion to elderly or invalid gentleman r lady by woman, competent and refin d; will sew and assist generally. Box 2839, Tribune.

A WILLING woman wants work by day or hour, or will t ke washing home. 1230 Magnolia st., i rear, near 16th st.; Phone A-2307.

AMERICAN lady wa ts work as housekeeper, or chamber work. Call bet. 2 and 4, 1057 Alice s t, room 1.

A YOUNG woman wi hes position, housework and plain coo king; small family; references. 603 E. 3d st.

A LADY wishes ge eral housework by the day; $1.75 and c ar fare. Apply room 26, 624 13th st.

AAA—COMPETENT woman wishes position as child's nur e; references. Box 2853, Tribune.

A COMPETENT Swe ish laundress wants work by day, $2 a d y and car fare. 840 59th st.

COLLEGE girl, forei ner, wants position as nursery govern ss or companion, forenoons; speciali es, French, music. 1837 Henry st., Be keley.

COMPETENT cooks, general housework girls and reliable w omen for day work. The Success, 100 Broadway; phone Oakland 737.

COMPETENT Amer can white woman wishes work by th e day in East Berkeley and Claremon t. Phone Oak. 3359, or A-4959.

COMPETENT Amer can white woman wishes 8 hours' wor k in Piedmont every Wednesday. Phone Oak. 3359, or A-4959.

COMPETENT woma n wants situation, housework and coo king. 1300 7th st.; home phone A-1840.

COMPETENT Germ n woman wishes position for cooking nd housework. Box 4217, Tribune.

COLORED lady wou ld like position as chambermaid or l ght housework. 734 Henry st.

COLORED girl for p ain cooking or general housework. P one Home A-2611.

DRESSMAKER wis es engagements for day in families; ev ening gowns; alterations; remodeling a specialty. Oak. 7658.

DRESSMAKER will sew in family, $1.25 per day. 816 Harr son st.

EXPERIENCED n rse wishes a few more engagements in confinement cases; willing to do the washing and housework; references; erms moderate. Box 4219, Tribune.

EXPERIENCED n rse desires position; care of invalid or lderly person; terms reasonable; speci list in confinement. Address nurse, ca e of 1059 Castro st.

EXPERIENCED sal slady wants position; suits and coats o millinery preferred; refs. Address P. O. Box 563, Oakland.

EXPERIENCED dre smaker wants a few more good custo ers; will guarantee satisfaction. 815 2 d st.

EXPERIENCED you g lady wishes to attend office; $5 we k. Oakland 4436.

FIRST CLASS dres maker by day; good reference. Call unday or evenings, phone Oakland 38 3.

FAMILY washing d ne reasonably at 966 West st.; phone -3782.

FOR reliable colore help phone Oakland 4926 or A 6538.

GERMAN middle-a ed woman, reliable, temperate, adults nly, no washing, $15; object, good h me, light housework; car fare. 760 11t st.

GERMAN woman ith 4-year-old boy desires position in small private family as housekeeper; g od cook. Box B-841, Tribune.

GIRL wants gener l housework, private family, mornings and evenings; small wages; in East akland. 1427 E. 12th ave.

GIRL wants to assi t with couple; $4 per week. 728 33d st. East Oakland.

GOOD girl, 16, wis es to do housework; $15. Phone B-152

LAUNDRY; wool and silk a specialty; mending free. 628 7th st.; phone A 1689.

LADY wants cha ber work in rooming house. Phone El hurst 909.

LAUNDRY by the day, $2. Box 2816, Tribune.

MIDDLE-AGED la y, light housework, 2 adults; good coo ; no washing; salary $15 to $20. 608½ 9th st.

REFINED woma with 7-year-old daughter wants p ace as housekeeper in private home, or manager of apartment house; compete t and economical manager; best of references. 652 Oak st., San Francisc

SWEDISH girl wis es position as general housework in sma l family. 1441 Myrtle st.

WIDOW with ex perience would take charge of roomi g house, Oakland or San Francisco; eferences furnished. Box 2900, Tribun

WANTED—Housek eping rooms in exchange for light service. Box B-876, Tribune.

WOMAN wants w rk, plain cooking; go home nights. 105 Alice st., room 1.

WOMAN wants wo k by day; wages reasonable. 811 Wa hington st.

YOUNG lady want half day's work daily; bookkeeping, bill ng, assistant in office; very reasonable. Phone Oakland 6930.

YOUNG woman d sires position to assist with housev ork; references. Box 2895, Tribune.

YOUNG Japanese girl wants position as plain cook. 567 th st.; phone Oakland 1383.

YOUNG girl 18 w nts to assist light housework $15. Box 4218, Tribune.

AGENTS WANTED

ATTENTION—$1000 reward paid any one that fails to merge one pint of milk into one pound of butter in two minutes with our new patent machine; weighs six pounds, sells for $3.00; write for illustrated circulars, credit terms, sworn testimonials and agents' prices. Family Butter Merger Co., Indianapolis, Ind.

AGENTS—Improved specialty for automobile owners; quick seller; big profits; illustrated booklets. Write today, Sullivan Specialty Co., 645 Wall st., Los Angeles, Cal.

AGENTS—Improved specialty for automobile owners; quick seller; big profits; illustrated booklets. Write today, Sullivan Specialty Co., 645 Wall st., Los Angeles, Cal.

AGENTS! DEALERS! — Greatest seller ever produced; no nicotine pipe; 100 per cent profit; sample 10c. Barrett, 204 E. 118th st., New York.

CHEWING GUM—Sell our new brands to dealers in your town; we also make special private brands; also Premium and Machine Gums. Helmet Gum Factory, Cincinnati.

WANTED—Hustlers everywhere, $5 to $25 daily; success assured; new plan; experience unnecessary; free particulars. David Supply Company, Dept. K-7, Box 1207, Billings, Mont.

SALESMEN—SOLICITORS

SALESMAN wanted, not over 30 years of age; salary; must furnish $250 cash bond; give references and phone number. Box 2898, Tribune.

WANTED—Salesmen of ability and neat appearance to call on all merchants in their territory; elegant side line, convenient to carry; good commissions; prompt remittance. A-5, Belmont Mfg. Co., Cincinnati, Ohio.

WANTED—Two salesmen; clean, good workers; good pay; best thing on coast. 600 14th st., cor. of Jefferson.

BUSINESS CHANCES

A REAL ESTATE business and manufacturing partnership, also hydroplane invention; great chances. Call 456 5th st.

BOWLING ALLEYS and poolroom, $1000; will sell or exchange for good cigar-stand. Inquire C. A. Gibson, E. 14th and 69th ave., Oakland.

BRANCH bakery, candy and ice cream parlor; first-class location for delicatessen or coffee parlor. 1368 5th ave., near 18th st., East Oakland.

CRUDE OIL burner for stoves and ranges, 80 per cent cheaper than coal; will sell manufacturing or territory rights; agents and promoters wanted; call and see them demonstrated. Jas. E. Haggerty, 1705 Broadway, Oakland.

CONFECTIONERY, grocery and fruit business on splendid transfer corner; must sell at once on account of sickness. Phone Merritt 1656; Box 2879, Tribune.

DO you want a first-class grocery, well located, store never been opened, stock at 90c? Must make quick sale. Call 1470 7th st., Oakland.

EXPERIENCED accountant can secure position with responsible Oakland corporation by secured investment of a few thousand dollars. Box B-740, Tribune.

FOR business opportunities, grocery stores, hotels, rooming-houses, restaurants, etc., choice locations; no charge for listing. Mackin, room 9, 1219 Broadway; phone A 4055.

FOR SALE—Business of high-class specialty made in Oakland; small money required; good proposition for live man. Box 4207, Tribune.

FOR SALE—Cash grocery and notion store, doing good business. 549 Park ave.

FOR SALE—Restaurant, good location; 5 years' lease. 843 Washington st.

GROCERY and delicatessen; fine corner location; will invoice $600; price $450; must sell at once. Box 4211, Tribune.

GOOD-PAYING restaurant at a bargain at Key Route station. 672 22d st.

MAKE $900 a year in your yard; requires only a few minutes' attention each day; small amount of cash required; will stand investigation. Theo. M. Howell, 429 First National Bank Bldg.; phone Oakland 2663.

ONE-ROOM building for store or office, with a flat of 3 small rooms, furnished. 216 11th st., opp. Lincoln school.

ONE-HALF interest in good real estate, cheap; want partner. Phone Home H-6363.

PARTNER wanted for manufacturing business; only one on coast; large money-making; man must be willing to work; $150 to $200 clear profit each month. 304 12th st., cor. Folsom, San Francisco.

PAYING grocery business for about $2000 in well populated district; give location. Box 4204, Tribune.

STAND for rent; excellent location for cigars, fruit or confectionery; next door to S. P. ticket office; trains every ten minutes; see for yourself. Call 1204 7th st.; phone A 1570.

To the Man

WHO will handle this properly the chance of a lifetime; fine 48-room apartment house, elegantly furnished; lease and furniture for sale; modern elevator; steam heat; central; price $5400; $3000 will handle, balance $100 per month; absolutely cleared $256 last month; responsible parties only. Box 6770, Tribune.

WANTED—Trustworthy, competent man with $5000 cash, for permanent local store, both wholesale and retail, in well-known staple line; $200 a month and all expenses and liberal share of profits; large well-known house, established many years, offers excellent opening for steady man; favorable investment, high-class business; right man should make $6000 a year or better; large future prospects; references required. For particulars address Box 8, care Nelson Chesman & Co., St. Louis, Mo.

W. L. Mitchener & Co.

233 Bacon Block—Oakland 8168.

$350—Grocery, bakery, delicatessen.
$450—Cigar store; paying stand.
$500—Grocery and fruit stand; snap.
$700—Splendid restaurant; seats 70.
$900—Cigar store; bargain; corner.
$1000—Big bargain in restaurant.
$1800—Theater; money-maker.
Country hotel and bar at a bargain.

WANTED—A lady partner with $150, by a professional man, to go into the palmistry and astrology business; good prospects; will teach business. Box 2806, Tribune.

$25 WEEKLY and house rent free; want steady man as partner to take charge of chicken ranch; will stock to 2500 chickens and sell half interest for $500 cash; state age and if married or single and give former occupation. Address box 4212, Tribune.

INVESTMENTS

INVEST any amount; profits large; money returns this year. Box 2813, Tribune.

1200 SHARES Purissima Hills oil stock, 25 cts.; 1000 Burks oil, 27 cts.; 19 shares California Pine Box and Lumber Co., 6% stock, offer; wanted, La Zacaulpa rubber stock. Box 2910, Tribune.

AUTOMOBILES

A BARGAIN

1908 7-passenger, fully equipped, Royal Tourist, in absolutely first-class condition. Equipment includes top, Prest-o-lite gas tank, brand new Firestone Demountable tires and rims, extra tires and tubes and complete tool equipment. Must sell at once; will take $1500 cash. Apply to B. A. Forsterer, 890 Walker ave., Oakland.

AUTO car runabout, good shape; tires new; $350 or exchange. 221 Lawton ave., near Hudson st.

FOR SALE—45 H. P. Rambler; 1910; fully equipped; in perfect condition; like new; $1875 cash. Phone Alameda 1543, or Oak. 2841.

FOR SALE—Cheap; second-hand Reo 4-passenger car. Apply 5th and Adeline.

MITCHELL touring car; good condition; $290, $75 cash, $40 per month. F. R. Fageol, 37th and Telegraph ave.

SIX-CYLINDER Winton, good condition; cheap. F. R. Fageol, 37th and Tel. ave.

WANTED—A 30-HP. runabout in first-class condition; state make, model and lowest cash price; also where it can be seen. Box 4215, Tribune.

$600 lot in Elmhurst; level; good location; trade for 4-cylinder automobile. Box B-879, Tribune.

ARCHITECTS

T. CATHER NEWSOM, architect, has removed to 549 Monadnock Bldg., San Francisco.

FOR SALE—MISCELLANEOUS

IF quality and prices are right, then why not patronize home industry? Walz Safe and Lock Co., 5th and Chestnut sts., Oakland; also salesroom 233 California st., S. F.; phones Oakland 7678, Kearny 7067.

ALL NEW—640 folding chairs intended for a S. F. show house, now on sale at H. Schellhaas, 408 11th st.; the furniture dealer. Send 75c for a sample. Oakland.

AA—CHOICE pedigreed cocker spaniel puppies, all colors; reasonable; male or female. Dennison Kennels, 819 13th st.

AA—MEN'S, ladies', children's clothing bought and sold. Mrs. Evans, 518 8th st.; phones Oakland 2519, A 2046.

A—FAT MAN'S STORE—Large sizes in shirts and underwear. 1234 Broadway.

A FINE York fox terrier bitch. Kane's Livery Stable, 1656 Grove st.

BUFF COCHIN PULLETS; fine lot Houdans; four second-hand incubators and several brooders. Stansfield, 3301 E 14th, Fruitvale.

BARGAIN—Perfect blue-white diamond, 4 karat or over, worth $1000, must be sold immediately for $650. Box B-787, Tribune.

BIG 6 sox; 6 pair wear 6 months; $1. Litholin waterproof linen collars, 25c. Tom Ronald, 1234 Broadway.

BULLTERRIER pups, males, thoroughbreds, $5 each. Room 2, 1018 Washington st.

COLT auto, 32-cal., 50 cart., never used, $10; Winchester auto. rifle, 25-cal., 500 cart., $20; Eastman kodak, plate and film 5x7, value $40 new, $20; field glasses, $5, value $10; baby set hammock, $1. 371 13th st., room 322.

CHRISTMAS bicycles and motorcycles from $20 up; accessories of all kinds. F. M. Jones, the cycle man, 204 Telegraph ave., near 18th st.; Al Meyer, Mgr.; open evenings for the holidays.

CHEAP, nice baby carriage, go-cart, wicker; good condition. Box B-877, Tribune.

DAY OLD CHICKS—We are now booking orders; 25 white Leghorn chicks and fireless brooder, $4.75; 50 white Leghorn chicks and fireless brooder, $7.75; white Leghorn chicks without brooder, $10 for 100; 25 white Rock chicks and brooder, $7.25; 50 white Rock chicks and brooder, $12.75; white Rock chicks without brooder, $20 per 100; a deposit required on all orders. Las Plumas Poultry Ranch, San Leandro, Cal.

FOR SALE—Thoroughbred Newfoundland male pup; parents' kennel club registered; will take $25. Phone Piedmont 2102.

FINE lot of female roller canaries for breeding; cheap if taken at once. 1522 Franklin st; phone Oakland 6485.

FOR SALE—Irish terriers, 10 months old. W. P. Cougley, 45 Maybelle ave.

FOR SALE—Canary birds; fine singers. 675 45th st., west of Grove.

GENT'S wheel, 2 doz. folding chairs, large trunk; sale or trade. 614 Telegraph; Oak 7543.

HATCH EGGS—C. S. White Leghorns or Black Minorcas thoroughbreds, $1.50 and $2 for 15 eggs. Co-operative Meat Co., 325 12th st.

HATCHING eggs from Indian runner ducks. Phone Berkeley 4101.

NATIONAL cash registers, almost new, at one-third of company prices; save your money; counters, coffee mill, large line of showcases at remarkably low prices. See the Oakland Auction Co., 359-361 13th st., near Franklin.

NO. 7 cook stove, good baker; two cane-seated chairs, and good bedding. 1604 Seminary ave., one block east of E. 14th street.

OAK. POUND, 26th and Peralta; hunting, house dogs. Phones Oakland 893, A 1028.

PAINTER'S tools, falls, extension ladders, trusses, etc.; cheap. 1460 50th ave., Melrose.

SECOND-HAND lumber, doors, windows and firewood, also 5-room cottage, at a bargain, to be removed. Corner 9th and Franklin.

SECOND-HAND lumber, doors, windows, toilets, sinks, wash basins, corrugated iron and brick. Fortin, 14th and Washington st.

SMITH PREMIER typewriter, cheap; good condition; call mornings. 1316 Mulberry st., Alameda.

SEVEN Plymouth Rocks pullets, one cockerel, $8, at 2023 Channing way, Berkeley.

SINGLE action harp; will sell cheap. Box 4206, Tribune.

TOY poodles, males, price $20. Phone Merritt 1378.

WHITE ORPINGTONS and Barred Rock eggs and roosters for sale. 234 Locksley ave., off Hudson, Oakland; College car.

WHITE S. C. Leghorn eggs for hatching; finest breed, best layers; 13 eggs for $1. 1717 Ward st., Berkeley.

30-FOOT MOTOR BOAT.

The best boat and engine outfit ever offered for $275; mahogany finish, polished brass fittings, auto steerer, copper gasoline tank. Write now for descriptive booklet; sales agents wanted. Rice Brothers Company, dept. P., East Boothbay, Maine.

WANTED—MISCELLANEOUS

A—Highest Price

GOOD cast-off clothing and shoes. Ring up Oakland 679, or write; will call at once. Uncle Jake, 834 Washington.

AAA—ALL kinds of second-hand clothing bought and sold. J. Muller, 530 8th st.; phones Oakland 6457, A 3034.

BEFORE selling your furniture see Berger, 326 San Pablo; phone Home A-4179. Highest prices paid on household goods.

DON'T sell your household goods until you see J. Coleman, 412 11th st., where you will realize more for it. Phone Oakland 3268.

FURNITURE WANTED—We will give you more for your furniture and household goods than you can get elsewhere. J. A. Munro & Co., 1007 Clay st., Oakland, phone Oakland 4671; 911 Phelan Bldg., S. F., phone Douglas 641.

IF you must have the most money for your furniture, merchandise, etc., call up Oakland Auction Co., Meysel & Meysel, auctioneers; they will pay you the cash or sell on commission. 359-363 13th st., near Franklin; phones Oakland 4479, Home A-4479.

WANTED—Some plumbing work in exchange for 20 acres fruit or alfalfa land. See Dixon, 958 Broadway, room 24.

WANTED—Victor Talking machine; must be in good condition and cheap for cash. Tribune, Box 4229.

500 TO 1000 lbs. tea lead or good clean pipe cuttings wanted. Tribune office, 8th and Franklin sts.

MOVING AND STORAGE

AAA—PEOPLE'S EXPRESS CO.—The best teams and service in the city; large, well-padded vans; furniture moved, packed, stored or shipped. 412-418 9th st.; phones Oak. 4447, A 2144.

BEKINS
OF COURSE.
1079 Broadway, near 12th st.

COOK-MORGAN Storing and Moving Co. —Furniture, pianos, merchandise, packing and shipping. Office, 503 14th st.; phone Oakland 8235.

LYON STORAGE AND MOVING CO.—Packing and shipping. 437 14th st.; phones Oakland 2071; Home A-2071.

PRESCOTT Van and Storage Co.—Separate compartment; hauling free. Office, 1115 23d ave.; Merritt 482, B 1144.

PRICES reduced separate rooms, under lock. Porter, 1 14 Broadway; Oak. 1990.

HOUSE MOVERS

H. R. HENDERSON—Raising, shoreing, moving; buildings bought and sold. 481 22d st.; phone Pied. 269, Home 5158.

STENOGRAPHERS

ANNIE E. MARTIN,
PUBLIC STENOGRAPHER — NOTARY PUBLIC.
Room 4, 969 Broadway.

MISS MADELINE HARVEY.
Public stenographer; special rates to regular customers. Room 220, Albany Block.

DRESSMAKERS

STREET or evening dresses; latest styles; reasonable; dresses made over. 673 24th, near San Pablo; Oakland 8000; tailor gowns.

EDUCATIONAL AND MUSICAL

A Modern School for Modern Times.

Polytechnic Business College and School of Engineering, 306 12th st., Oakland, Cal.

Leading Business College of the West. Courses in Business Training, Shorthand, Typewriting, Telegraphy, also Civil, Electrical, Mining and Mechanical Engineering. Summer school. Free catalogue.

A—Piano Studios—A

You are not too old to learn. Special children's or adults' courses. Double the progress in half the time. Low rate on trial term. 516 32d st.; Piedmont 5488.

WEST-COAST CONSERVATORY.

A VOCAL teacher and soloist, Boston graduate, will make special rates to pupils beginning lessons this month; private lessons; Italian method. Phone Piedmont 1110 for appointment.

A—Shorthand, typing, school work; private instruction. Mrs. Crichton, 669 17th.

AA—VOICE culture, piano. Direc. Mrs. F. Lercher, 573 17th; phone Oak. 3947.

ENGINEERING—Civil, elec., min., mechanical, survey, assay; day, evening; established 1864. Vander Naillen School, 51st and Telegraph ave., Oakland.

ELIZABETH MAKINS—Elocution, physical and voice culture; private or class lessons. 1318 Market st.; phone Oakland 5457.

I WANT to sell my beautiful upright piano; terms can be arranged if necessary. Mrs. Bordefeld, 1024 Tevis st., Fruitvale.

MRS. HAMBLETON'S Grammar and Commercial School, 368 Oak st.—Grammar day school for girls and boys, also classes in bookkeeping, mathematics and business practice.

Miss Elsie Sinclair

History, English, French. 66 6th st.; phone Oakland 2164.

Private Instruction

given by experienced lady teacher in English branches of both private and public school work; terms moderate; best of references. "L," 380 Fairmont ave., Oakland.

PRIVATE lessons in shorthand, Pitman system; teacher from New York Business College, 578 17th st.; phone Oakland 9476.

SHORTHAND, TYPEWRITING, office methods, private classes, professional instruction, speed methods; personal direction of Frederick G. Ilsen, certified teacher. Office 49, 1065 Washington st.

THERE'S good money in Irish crochet work and I teach it for only 25c a lesson if you join my class every Wednesday morning, afternoon or evening. Come and see some of my beautiful work. 1609 West 14th st., upstairs.

WILL exchange vocal lessons for room; fine instructor and pupil of best teacher around bay; good references. Box B-883, Tribune.

PIANOS FOR RENT.

FINE pianos for rent. Kohler & Chase, 1015 Broadway; phone Oakland 1009.

MEDICAL

AAA—DR. BRINK

517 23d st., near Telegraph ave., Oakland.
SPECIALIST FOR WOMEN.

LADIES—If you are suffering from any ailment peculiar to your sex or in trouble and worried about your condition, consult a physician who is always successful and who guarantees immediate results without detention from home or work.

His offices are well appointed, strictly private and equipped with the most modern appliances essential to the proper treatment of women. His fees are very moderate and his advice absolutely free. Private sanitarium with trained nurses when required. Hours, 10 a. m. to 8 p. m.; Sundays, 10 to 2. Phone Oakland 7901.

ATTENTION LADIES—Dr. Hicks, 933 Market st., bet. 5th and 6th, S. F.; women only; no delays or disappointment; relief guaranteed; painless methods; most obstinate cases treated; all female complaints and irregularities treated; absolutely harmless; low fees; by consulting specialist you save time and money; advice free; 10 a. m. to 4 p. m. and 6 to 9 p. m.; Sunday, 11 a. m. to 2 p. m.

AA—ST. MARGARET'S Maternity Home; confinement and adoption; all women's and children's diseases treated; free treatment every Wednesday, 9 to 11 a. m. 171 E. 14th st.

A—PRIVATE home before and during confinement; reasonable; adoption if desired; large grounds; home comforts. Mrs. E. Clarke, 563 21st., Oakland.

DR. ADAM LYONS, physician-surgeon, 62-63 Delger Block, Broadway and 14th, specializing genito-urinary diseases.

HOME for invalids, aged people or convalescents; rates reasonable. Address 432 27th st., Oakland; phone Piedmont 5026.

LADIES! Ask your druggist for Chichester's Pills, the Diamond brand, for 25 years known as the best, safest, always reliable; buy of your druggist; take no other. Chichester's Diamond Brand Pills are sold by druggists everywhere.

MME. E. SIMON, graduate midwife and electrician; private home for confinement; terms moderate; 12 to 8 p. m. 3220 Washington, Fruitvale; Merritt 167.

OSTEOPATHY

DR. F. A. LACEY, Osteopathy, Electro-Therapeutics, Oakland Bank Building, Broadway 12th; phone Oakland 3463.

PHYSICIANS' DIRECTORY.

DR. F. D'EVELYN—Office, 2115 California st., San Francisco; phone West 1144; hours, 1 to 3. Residence, 2103 Clinton ave., Alameda; phone Alameda 150; hours, 9 to 10 a. m., 7 to 8 p. m.

HAIR PHYSICIAN

DR. M. M. CARTER, hair physician—Diseases of head and hair treated; scalp and facial massage, shampooing and manicuring. Rooms 67 and 68, 1065 Washington st.; phone Oakland 3204.

HAIR SPECIALISTS

SUPERFLUOUS hair painlessly removed by electric needle. Mrs. M. Moreau, 1065 Washington, Blake Block, room 69.

VALPEAU'S FEMALE PILLS

VALPEAU'S female pills are sure; best regulation pills sold; price $2.50 by express. Osgood's Drug Store, Oakland.

HEALTHATORIUM

LADIES—Your trouble can be cured by our methods, easily and quickly. No drugs or surgery. Don't delay; call today. 1012 Telegraph ave.; phones Oakland 2063, A 2620.

MASSAGE

A—VERNA COLLINS—Finely - equipped vapor-sulphur baths; one call means another. 7 Telegraph.

AA—MISS BELL LESLIE, alcohol, magnetic treatment. 512½ 8th st., room 7.

ALCOHOL, massage and electric treatment. 465 10th st., r. 4; Miss Herman.

ALCOHOL and electric treatment given by a German lady. 472 8th st., room 4.

ALCOHOL, magnetic treatments, hot tub baths; open Sundays. 920 Bdwy., r. 5.

AAAA—ENID MAURICE, 413½ 12th st., room 1—Massage, alcohol treatments.

BELL—Massage and medicated steam baths. 920 Broadway, r. 1; late of S. F.

EASTERN-TRAINED operator; genuine massage, magnetic treatments. 1801 Fillmore st., S. F.

FRANKIE WILLIAMS, 1154 Market st., S. F.—Massage, Apt. 6; phone J 4126.

FLORENCE CUMMINGS—Cabinet baths, alcohol massage. 1226 Broadway, r. 4.

GEORGIE, formerly of S. F.—Bath and massage. 903 Washington, r. 15, Oak.

GERALDINE THORNE, alcohol massage. 1241 Broadway, room 1.

HOT salt water baths and massage; private; no sign. 419 15th st.

HYGIENIC treatment, care of the body. 302A 12th, Apt. 2.

MISS THOMPSON and Miss May, manicuring, vibratory and alcohol massage, steam baths. Rooms 2 and 3, 228 Kearny, San Francisco.

MABEL CLIFFORD, moved from 419 6th st. to 818 Broadway, cor. 6th, suite 17—Massage.

MISS SEYMOUR, 830 Clay st., near 6th—Massage; open until 9:30 p. m.; private.

MISS DUMONT—Magnetic massage. 707 Van Ness ave., suite 3, San Francisco.

COLLECTION AGENCY

Phone Oak. 917. **KENT** Room 12, 969 Broadway

Wages, notes, accounts, attachments.

PHYSICIANS' COLLECTION AGENCY, 3701 E. 14TH ST.; H. H. SELLERS, MANAGER.

FURNISHED HOUSES TO LET

A—6-ROOM cottage, furnished, in No 1 condition, chicken houses, yard and berry vines, on 29th ave.; 1 minute walk from 14th st. cars and 5 minutes to Melrose station; rent reasonable. Owner at 964 Adeline st.; phone Oakland 5651.

A FINELY furnished house, 9 rooms, bath and laundry; garden and playgrounds; 10 minutes' ride to three local trains; must be seen to be appreciated. Box 2870, Tribune.

AN elegantly furnished house, 6 rooms and bath, hardwood dancing hall, for rent; reduced to $45; near Key Route and cars. 4155 Terrace, phone Piedmont 5262.

ALAMEDA cottage; 2 Pease ave.; key there; water free; piano; $18; snap.

ALAMEDA cottage; 2 Pease ave.; key there; water free; piano.

FURNISHED cottage 3 rooms and bath; near cars and Key Route; $17.50. Kroekholm Court, 622 49th st.

FOR RENT—12-room house, partly furnished; one acre fruit trees; rent $40. Box 24, San Leandro.

FURNISHED house of 9 rooms, near 22d st.; references required. Phone Berkeley 252.

HOUSE, 3 rooms, gas, electricity, yard, $16. 407 E. 18th, near 21st st.

NICE modern 5-room cottage completely furnished, piano, splendid healthy location, only $24. 682 E. 27th st.

NICELY furnished 3-room bungalow, $18. Inquire 5726 Telegraph ave., opposite Idora Park.

SUNNY, modern, upper flat, 5 rooms and bath; home-like, nicely furnished; rent reasonable to desirable tenant without children. 1567 Filbert st.

SUNNY 6 room furnished cottage; with piano; apply New England Kitchen; opposite main entrance of Race Track, Emeryville.

SEVEN rooms, elegantly furnished; piano; leather paneled living-room; near Piedmont station. Phone Piedmont 4875.

SUNNY 6-room house on 18th st., near Market; modern; piano; Phone Oakland 4545.

UNFURNISHED HOUSES TO LET

FOR RENT.

Modern 9 room house, with chicken yard, fruit and flowers, near car, $15.

STERNBERG-KEITH CO.,
406 Thirteenth St., Oakland, Cal.

FOR RENT—$18.50, cosy, well built 5-room cottage with nice garden; 3216 Central ave., Alameda; phone Ala. 610. Key at 3214 Central ave.

FOR RENT—6-room cottage, modern; 1076 56th st. Phone owner, Oakland 2195.

FOR RENT—Small house and barn; $10; 268 Boyd ave. Owner, 269 Claremont.

House, barn, shed for automobile. 672 26th st.

MODERN 7-room 2-story house in choice resident section of East Oakland; on car line; will rent reasonable to right parties. 467 E. 24th; phone Merritt 3113.

SUNNY cottage of six rooms, bath; 948 36th st.; in good order; reasonable to good party. Key, 947 36th st.

SUNNY modern bungalow, 5 rooms and bath; good yard. 553 Haight ave., near Webster, Alameda.

$25—9-ROOM house; choice location on 10th ave., near Franklin school and car lines. B. H. Welch & Co., 5th ave. and E. 18th st.

$35—SIX-ROOM sunny cottage in fine order on 10th ave., close to school and car lines. B. H. Welch & Co., 5th ave. and E. 18th st.

447 MOSS ave.—Fine 8-room house, modern, 2 toilets, rent $30, including water. Phone Piedmont 881 for further information.

FURNISHED FLATS TO LET

A FURNISHED 6-room upper flat, neat and sunny; short or long lease; take 16th st car to Brush. 680 19th, cor. Brush.

ATTRACTIVE 5-room flat, handsomely furnished, reasonable. 1271 9th ave., corner E 15th st.

SUNNY upper or lower flat of 4 or 5 rooms, complete for housekeeping; central; adults. 720 17th st

THREE-ROOM upper flat, furnished, for rent, $20. 715½ 11th st.

UNFURNISHED FLATS TO LET

AAA—MODERN flat, 5 rooms and bath; separate entrance; $25; key on premises. 487½ 37th st., near Telegraph.

Flat For Rent

Six rooms, modern in every respect; rent very reasonable; good location; a few minutes' walk from 14th and Broadway. Apply 1008 14th st.

FINE modern upper flat, rooms and bath; garage. 909 Grove st.

MODERN 5-room flat, bath, laundry. 646 37th st.; phone Oakland 6870.

NICE upper flat, northeast corner Vicente and Miranda sts.; 5 rooms, electricity, gas, fine lawn, fruit trees; block from Claremont Key Route; block to Idora Park; $17.50. 5756 Vicente st.

NEW, exceptionally fine upper flat; gas, electricity. 681 30th st., at Grove; phone Oakland 5403.

SIX-ROOM sunny flat; all modern and up to date; 4 blocks from city hall. 719 17th st., between Castro and Brush. Apply 715 17th st.

SUNNY upper flat, three rooms and bath; near Broadway and Key Route station. 458 22d st

$20—6-ROOM modern upper corner flat, on high ground, on 8th ave. car line; beautiful view; sun all day. B. H. Welch & Co., 5th ave. and E. 18th st.

$18—UPPER 7-room flat, on 5th ave., near car line and car barns; all in fine order. B. H. Welch & Co., 5th ave. and E. 18th st

$30—UPPER 7-room flat in fine order on 6th ave.; sunny; near three car lines. B. H. Welch & Co., 5th ave. and E. 18th street.

FURNISHED ROOMS TO LET

At The Anwa

Just built; absolutely up-to-date; electricity, hot water, phone and call bells; day, week or month. 519A 13th st.

A LOVELY sunny bay-window front room in private home, $10; for gentleman; near S. P. and Key Route locals. 924 Filbert, or phone Oakland 2048.

A LARGE furnished room, with heat, gas, bath; one block Key Route Inn. Phone Oakland 5272.

At St. George, Of Course

571 18th; $1.50 to $5 week; housekeeping.

AA—SUNNY rooms, $2 up; hot water, free baths; fine location. 572 10th st.

BROADWAY, down town rooms; your price; neat, modern; men only; cheaper for two; references. 436 5th st

BEVERLY 958 Clay—Furn. rms., $2.50 week up; hot and cold water; transient.

FACING park, 3 minutes to S. F. locals and cars, 5 minutes to Broadway, sunny front bay-window room, with or without board. 168 9th st.; phone Oakland 6910.

FOR RENT—Sunny furnished front bay-window room, $2.50 per week. 518 15th street.

FURNISHED sunny room, reasonable, at 174 8th st., near Madison

LARGE, well furnished rooms, $2 up; some housekeeping rooms. The Gladstone. 921 Broadway; phone Oakland 3923

LARGE south room, two closets, lavatory, in modern home. 2682 Channing way, Berkeley

LARGE front room, furnished; bath, telephone, central. 1216 Brush st., cor. 15th.

NEWLY furnished large sunny rooms, with use of bath; walking distance; $2 and $2.50 per week, private family 217 13th st.; phone Oakland 6421

PLEASANT, comfortable rooms for 1 or 2 gentlemen; reasonable. 257-A 12th st., three blocks from Broadway.

SUNNY suit of nicely furnished rooms; also single rooms; reasonable. 1601½ Brush st., cor. 23d st.

SNAP—$5 month, sunny front room; bath, gas, phone; near Key Route. 766 Telegraph.

TWO or three completely furnished rooms for housekeeping; private bath, gas range, etc.; also 8-room cottage unfurnished. 559 23d st.

TWO large, separate front rooms; bath, gas, telephone, rent reasonable. 924 Grove, cor. 9th; central.

WELL-FURNISHED sunny room; running water, bath, phone board if desired. Near S. P., 916 Myrtle.

FURNISHED ROOMS TO LET (Continued)

THE BRONX—Newly furnished sunny rooms; hot and cold water. 508 14th st.

ROOMS AND BOARD.

AA—FINE sunny room for one or two gentlemen; home cooking; near local and cars; nice neighborhood; reasonable. 859 Kirkham st., bet. 7th and 8th.

AT the Elkton there are sunny rooms with board; running water; on Key Route line; Sunday dinners a specialty. 517 12th st.; phone Oakland 8042.

AA—LARGE sunny rooms, private bath; excellent board, individual tables; large grounds. 1620 Madison, cor. 11th.

AA—SELECT rooms and board, convenient to narrow gauge; steam heat. 1376 Madison st.; Oakland 5171.

AT The Palms, 1103 Filbert—Bright, sunny rooms; excellent board. Phone Oakland 2351.

BEAUTIFUL sunny room, furnace; first-class board. 484 29th; Oakland 3102.

CHEERFUL, well-furnished room, with excellent table board, in private family; terms reasonable. Phone Piedmont 4588.

FRONT room with good board. 1401 Castro st., cor. 18th.

GOOD board and sunny room, $25 a month. Phones Berkeley 3322, F 1384.

Hotel Arlington

NINTH AND WASHINGTON.

The only first-class medium-priced family hotel in town; board and room $6.50 for couple; single rooms, $2.50 per week; housekeeping apartments in connection, 2 rooms $4, 3 rooms $5 week.

LARGE, pleasant room with board for one or couple. 149 8th st., cor. Madison.

NEWLY furnished rooms with or without board; close in; very reasonable; private family. 153 12th st.

NEWLY furnished rooms; sunny, clean; refined family; good plain board if desired; $25. 918 Union.

ROOMS with or without board; near Key Route: gentlemen preferred. 432 37th st., near Webster.

ROOM and board in private family, 2 blocks from Key Route. 737 14th st.

SUNNY rooms; excellent board. Individual tables; reasonable rates; block from Key Route, four blocks Broadway. 654 13th st.

SUNNY rooms with board; good home for young men; use of parlor, phone and bath. 1319 Grove st., cor. 17th.

THE AVONDALE, 584 28th st., near Telegraph—Rooms with private bath, also single; excellent board; references.

VERY desirable large front room; running water; with or without board; Vernon Heights; also small room. Phone Oakland 7902.

1379 HARRISON st.—Large sunny front bay-window room, grate, dressing room, running water, bath, phone; excellent home cooking.

ROOMS AND BOARD WANTED

WANTED—A home with kind, reliable woman, nurse preferred, for elderly invalid lady; state location, terms, and give phone number. Box 4221, Tribune.

WANTED—Room with breakfast in private family or boarding house, within walking distance of business section; state price. Box 2896, Tribune.

CHILDREN BOARDED

A CHRISTIAN SCIENTIST lady will take young child to board; references exchanged. Address Box 2807, Tribune.

ONE or two children to board; best care; private home, doctor's reference. Address 413 E. 18th st., Oakland.

ONE or two children; good home; private family. Phone Piedmont 4126.

SELECT HOME.

Girls carefully trained; day, week or month. 478 26th st.

WIDOW lady with nice home would like child to board; will give mother's love and care. 526 32d st.

HOUSEKEEPING ROOMS

At the Olive

Housekeeping suites, $15 month up; single, $8 up, $2 week up; fire grate; close to local; free gas. 920 Broadway, near 9th.

A COZY 5-room furnished cottage; bath, gas, electricity; block from Key Route; piano and sewing machine; all complete; rent reasonable. Call 810½ 64th st.

AAAA—PLEASANT 2-room suites, stove heater, gas range; $10, $14 and $16, also furnished bachelors' quarters. 1405 West street.

AAAA—PLEASANT 2-room suites; stove heater, gas range; $10, $14 and $16; furnished bachelors' quarters. 1405 West street.

AT 318 16th st., upper sunny furnished housekeeping rooms private family; walking distance; adults; reasonable

AT 1419 Grove st., pleasant front bay-window room, small kitchen, for light housekeeping; furnace heat.

A FRONT alcove room; hot, cold water; single housekeeping rooms, $2 week up. Arion, 915 San Pablo.

A NICE sunny housekeeping suite; very convenient; $16. The Webster, 570 Eighth st.

AA—SUNNY furnished rooms, light housekeeping; rent reasonable. 966 14th.

AT 806 Madison st.: must fill house; name your rate; modern; children taken.

A SMALL, cozy suite of rooms; regular kitchen; $12. 604½ 14th st.

A FURNISHED bedroom, with use of kitchen, $6. 722 18th st.

CLEAN; sunny; pleasant; suite reasonable, phone; gas, near local car line, none but refined people apply. 514 4th st.

CLEAN, completely furnished housekeeping suit; gas, bath, phone; $1. 1809 West st., bet 26th and 27th.

FOUR nicely furnished rooms for housekeeping, with piano, or two furnished rooms for light housekeeping reasonable. 569 Sycamore st., Oakland.

FURNISHED rooms for housekeeping; all conveniences; central. 676 Seventeenth st.

FURNISHED housekeeping rooms, all conveniences; also single room; reasonable. 1817 Alice; phone Oakland 9387.

FINEST 2-room furnished sunny housekeeping apartment; finest location. 724 14th st.

FOR RENT—Two furnished housekeeping rooms. 1456 Myrtle st., near Key Route.

FURNISHED rooms; single or en suite; bath phones, bath. 528 Hobart st.

LOVELY, cozy, sunny, front, furnished housekeeping suite, regular kitchen; choice location; $12.50 to couple. 1730 Ninth ave. 8th ave. car.

LARGE sunny furnished housekeeping room, $2.50 per week. 966 West st., near local.

ONE or two nicely furnished sunny front housekeeping rooms in private family; rent reasonable; fine location; near locals; references 727 7th st., cor. Brush.

SUNNY front room with kitchen; good location. 308 14th st

TWO sunny convenient housekeeping rooms in private home, use of piano, phone bath, laundry, gas, electricity included, reasonable, near 32d st. Key Route. 527 23d st.; phone Oakland 576.

TWO connecting housekeeping rooms; running water, stove, gas, electricity; separate entrance; near park S. F. locals and cars; 5 minutes to Broadway. 168 9th st.; phone Oakland 6910.

TWO large, pleasant front rooms; gas range, grate, piano, bath, phone, laundry, near S. P.; reasonable. 916 Myrtle.

THREE completely furnished housekeeping rooms, bath separate entrance, water, $18.50. 594 59th st.

TWO furnished or unfurnished convenient housekeeping rooms; private family. 782 Fifty-fourth st.

TWO and three-room suites; laundry, bath, regular kitchen; near Key Route and S. P. 1008 Market.

TWO furnished rooms, with alcove, for light housekeeping; no children. 429 Moss ave.

TWO unfurnished housekeeping rooms, rent $12; regular kitchen. 1021 Filbert.

TWO furnished housekeeping rooms for rent. $10. 587 36th st., near Grove

TWO sunny housekeeping rooms with kitchen, cheap. 568 Williams st.

THREE rooms furnished for housekeeping; adults. 681 35th st.

962 CLAY, near 10th, large parlors, housekeeping; gas range, grate, sink, bath, phone; other rooms.

$30—MODERN 3-room apartment, completely furnished. 560 27th st., near Telegraph.

HOUSES AND ROOMS WANTED

AA—WANTED—An up-to-date flat or bungalow, walking distance to 14th and Broadway; state rent and location. Box 2767, Tribune.

ABOUT 7-room modern house; first-class location. Phone Berkeley 3066.

I WILL rent for a few months, small furnished cottage; will give excellent care, but property must be in select neighborhood and first-class. Address Box B-734, Tribune.

LARGE or alcove room wanted, suitable for artist's studio, unfurnished, near Oakland center. Reply particulars, box 2836, Tribune.

SIX or seven-room house for cash; must be modern, practically new and up-to-date; high and sunny; Piedmont preferred. Box 2837, Tribune.

WANTED—To rent in Oakland or Berkeley, furnished house having at least 4 bedrooms, modern conveniences, and located convenient to city trains. Address F. H. Poss, 151 New Montgomery st., San Francisco.

APARTMENTS TO LET.

At Maryland Apartments

Oakland's leading family apartment house; modern and homelike; steam heated; private phones. NW. corner 33d and Telegraph ave.

At Newsom Apartments

New, beautifully furnished; private; phone, heat, etc.; 3 blocks Key Route Inn; reasonable. 24th and Valdez, east of Broadway.

APARTMENTS, The Safety—1, 2 and 3 rooms; new and modern; reasonable; no car fare. 228 San Pablo ave.

APARTMENT of four furn. or unfurn. rooms; private bath, heat. 800 14th st.

BUENA VISTA, 1411 Brush st.—Finely furnished; private baths; close in; special rates to permanents.

BEAUTIFUL and select 3-room flats; every convenience; adults. Athol ave. and Acton Place.

Casa Rosa Apartments

New, completely furnished; reasonable; 1 block Key Route, 5 minutes City Hall. 1213 Market, opp. 15th; phone Oak. 4164.

COZY apartments; free gas and lights. The Colonade, 546 33d st., bet. Grove and Telegraph; phone Piedmont 2056.

EXTRA, ELEGANT, LATEST

Secure one of the 2 or 3-room furnished apartments, just completed, at the elegant Frederick Apartments, 41st, near Telegraph Key Route station; $30 to $50.

FURNISHED apartments, 3 large sunny rooms and bath; no objection to one child over 7. Phone Piedmont 1448

HOLLYWOOD APTS., 903 San Pablo ave. Front bay-window rooms, with regular kitchens; moderate prices. Phone Oakland 2271.

Laguna Vista fronting lake, at 22d st., cor. Harrison boulevard, furnished bedroom, dining-room, alcove kitchenette, dressing-room, bath; wall bed, private porch, steam heat, hot water, phone; $35-$37.

MURI-ELL, completely furnished 2 and 3 rooms, private phones, steam heat, etc., in beautiful location; 1½ blocks from 22d st.; Key Route depot. 327 Grand ave., nr. Webster; $25 and up.

Palm Inn Apartments. 534 25th st. New two, three, four rooms, furnished; sunny, large grounds and billiards; sleeping porches; close to Key Route; garage; room for auto.

St. Nicola Apartments

Quiet, modern, elegantly furnished; new management; centrally located. 16th and Clay sts.

THE VERY BEST

apartment; sunny, upper corner; large bedroom with SLEEPING PORCH, also living-room and dining-room (wall bed in each); fumed oak furniture, cabinet kitchen. The Elsmere, corner 19th and Harrison.

THE DON, 32d and San Pablo ave.—Cozy modern 2-room suites; also bachelor's quarters; cheap rent; phone A-1420.

THE FAIRMONT, 201 Orange st.—New and modern; elegantly furnished steam heat, 5 minutes 22d and Broadway.

Vue Du Lac

3d ave., at E. 16th st.; phone Merritt 1765—Perfect neatness, all conveniences and refined surroundings at the lowest rates in Oakland; Dimond car passes door.

Roslyn—19th & Telegraph

1 to 4 rooms, furnished or unfurnished.

205 TELEGRAPH ave., cor. 18th—Sunny, desirable, unfurnished housekeeping apartments; references. Office, 510 18th street

STORES AND OFFICES

ELEGANT STORE; near Washington and 12th sts.; 18x40, exceptional lease; immediate occupancy. Address Box 884 Tribune office.

LARGE offices, 30x36, second floor of Tribune Bldg., cor. of 8th and Franklin sts.; rent reasonable; will give a lease to a good tenant. Apply J. F. Conners, Tribune

HALLS TO LET

Porter Hall 1462 Grove st.; D. V. Deuel, Secy.; O. 8244. Lodge rooms, maple floors; store for rent.

LOTS FOR SALE

BARGAIN.

Large lot, 100 feet front, 200 feet deep; handy to electric cars; on new Southern Pacific electric extension, rapid service to S. F.; all improvements, will sell on easy terms, $250 down and $25 per month. Box B-875, Tribune.

BUILDING LOTS.

Near Key Route extension; handy to Piedmont ave. cars; 370 feet south frontage; owner will sell on easy terms. Box B-874, Tribune.

FINE residence or store site in Decoto, 2 blocks to R. R. station; 50x100; on corner, for sale cheap. Box 2811, Tribune.

FOR SALE—Vacant lot 40x100, 46th st.; $900 cash. Box 2874, Tribune.

Here's a Real Snap

Buy this fine lot at once and make $250. The last unimproved lot in Greenwood ave., in Fourth Ave. Terrace, will be sold cheap—$1100 buys it. Will take half cash, balance 6%. Entire block improved with fine homes. All other lots selling for $1250 in this neighborhood.

J. C. ARNOLD,
Oakland Tribune Office.

LARGE lot near station $7.50 down, $7.50 per month. See James Hall, 5898 San Pablo ave., cor. 59th st.; phone Piedmont 76.

PIEDMONT LOT CHEAP $300 Down

balance terms to suit; lot 50x130, on Estrella ave., Central Piedmont tract; unobstructed view. Must sell; owner leaving for Washington. For particulars write K., box 355, Sacramento, Cal.

PARTY going East wants to dispose of a choice lot on Greenwood ave., Fourth Ave Terrace. This is a chance to make some money. Box 2840, Tribune.

$1700 BUYS the best bargain in Oakland; a 54-foot lot on Telegraph ave., near 59th st., with a 50-foot frontage on Racine, price $3200, mortgage $1500. Simmons & Sieber, 427 13th st., Oakland. Cal

PROPERTY TO EXCHANGE

ALFALFA and fruit land, 40 acres left, $50 per acre; now is the time to get to the country on cheap land before it goes up, terms or exchange for Oakland property. Dixon, 957 Broadway, r. 24

FOR SALE or exchange for Oakland property; 20 acres fine valley vineyard land situated 10 miles from Napa, Napa Co. For information phone Oakland 6644 or call 1319 Grove, cor. 17th.

I have a customer who has $4000 equity in ranch near Livermore.

$600 equity in Alton Park lots.

$1000 worth of stock in good oil company.

$1000 worth of stock in Alleghany gold mine; A1.

What have you to offer in exchange in Oakland residence property?

F. D. BURR CO.,
863 Broadway, Oakland, Cal.

PROPERTY TO EXCHANGE (Continued)

HAVE beautiful clear lot in Piedmont to apply on 7-room new house, $5600 to $7000; Adams Point preferred. Location and price, Box 4220, Tribune.

IMPROVED property to exchange for vacant lots anywhere in Oakland. J. S. Myers, 420 11th st., Oakland.

I CAN exchange your property for anything you want. Call and see me, C. T. Scott, 468 11th st.

Modern Flats

On lot 31x100. Income $80 a month. On Telegraph ave.; fine location and always rented; $6000. Will exchange for an up-to-date ranch.

S. & F. F. Gray

369 12th st., opp. Hotel St. Mark.

New Modern Home

One block east of Piedmont ave.; excellent location; 7-room house; just completed; lot 33 1-3x100. A bargain; $4000. Will sell on terms, $25 down.

S. & F. F. Gray

369 12th st., opp. Hotel St. Mark.

STOCK ranch for merchandise anywhere, or for bay improved 1435 Henry st., Berkeley.

WILL trade new beautifully located artistic 7-room house, in exclusive Linda Vista, on elevated ground with magnificent view, close to Key Route hardwood floors, furnace and sleeping porch, for unimproved property in good location. Box 2891, Tribune.

WILL trade 5-room bungalow, just finished, near Telegraph, close to Key Route, for a good lot in good location. Box 2890, Tribune.

WANTED—Some plumbing work in exchange for 20 acres fruit or alfalfa land. See Dixon, 957 Broadway, room 24.

$15 PER ACRE; 440 acres good level land; one mile to railroad station 4 miles to electric car line; Sacramento; $42,000, 556 acres; dairy and stock ranch 200 acres in cultivation; 60 acres in alfalfa and clover; on irrigating ditch; 6 acres orchard; good house and barns and farming utensils $5500, 73 acres apple land, near Watsonville; 2 acres choice apples, house and barn; 3 miles to railroad station HUGH M. CAMERON, 1058 Broadway.

$6000—TWO 5-room flats, new and modern, on Ashby ave near Key Route and S. P. R. R. station; lot 40x100; to exchange for building lots Henry N. tum-Suden, 476 10th st., Oakland.

2 fine flats in San Francisco, $7500.
20 a. alfalfa land, Stockton; house; $2500.
44 a. adjoining, $4000.
Owner, W. O. Hardware Co., 16th and Market, S. F

PROPERTY WANTED

AA—I WANT to buy a 5-room bungalow; must be up-to-date in every respect; walking distance from 14th and Broadway; state price, terms and location; no agents. Box 27 8, Tribune.

CASH for property, any kind, anywhere. If you want to buy, sell or exchange address Northwestern Business Agency, Minneapolis, Minn.

OAKLAND PROPERTY WANTED.

Wanted to buy for cash, good building lots. J. S. Myers, 420 11th st., Oakland.

PROPERTY WANTED—An acre of unimproved Claremont hillside property; must have marine view and be cheap; state full particulars. Box 4222, Tribune.

WANT to buy furnished rooming or apartment house, Oakland; $2500 will handle. Box 2874, Tribune.

WANTED—Cottage or lot in North Oakland, state location and price, $1000 cash, balance monthly. James Steens, general delivery.

WANTED—Country lands; small and large tracts; suitable for subdivision; state price, location. P. O. Box 86, Fruitvale.

WANTED to buy at once, building lot; must be a bargain; answer location and price. Box B-866, Tribune

OWN YOUR OWN HOME.

IF you have an equity in a nice building lot we will take up unpaid balance and build you a home. Box 2692, Tribune.

FURNITURE FOR SALE

ALL new silk floss, hair, cotton wool, or combination mattresses. We have contracted with a first class manufacturer to sell within a given time 1000 beds. Special inducements to large buyers H. Schellhaas, 409 11th st., at Franklin, Oakland.

BEAUTIFUL furniture, almost new, for sale, central, upper sunny corner flat for rent. Call 973 Grove st., bet 4 and 5 o'clock

COMPLETE contents of 4-room cottage, finest grade of furniture and rugs all in best condition; original cost $550; will sell complete $175 cash; no dealers. 1910 Essex st., near Ashby station, Berkeley.

FURNISHINGS five room bungalow; complete, new; twenty laying hens; close in; snap Box B, 885 Tribune

GENUINE birdseye maple dresser and chiffonier, $35 for two pieces Special for Monday. Ashby Furniture Co., Ashby Station, Berkeley

MUST sell at once, piano, sideboard, chiffonier, dresser, and also other articles, leaving town. 1321 11th ave., East Oakland.

NICELY furnished 7-room flat; cheap rent. 614 Telegraph; phone Oak. 7548.

QUANTITY good second furniture cheap for cash. Mitchell, 122 13th ave.

WE offer for sale at a price far below actual value a parcel of flats on a corner lot, renting for $ 2 per month, with space for cottage on same lot that will rent for $26 per month, near the 40th and Piedmont ave Key Route depot, the owner is a non-resident and compelled to sell; the rents will equal 15 per cent on the money invested. Real Estate Company, 4054 Piedmont ave.; phones Piedmont 1 42, Home A-1512, or Oakland 70.

$2 RUGS, 9x12, $2, $3, $4; much better and cheaper than matting; lace curtains, 25c paid; live geese feather pillows, 75c, only one pair to each customer Oakland Auction Co., 59-363 13th st., near Franklin

HORSES AND VEHICLES

BIG team of Oregon horses and heavy set of work harness for sale at a bargain. Inquire at 2127 Prince st., Ashby station, Berkeley; phone Berkeley 1844.

BUSINESS rig, reliable horse and rubber-tired buggy; cheap Rudy & Ulrich, real estate, 1292 47th ave. Melrose station.

CUT RATES for hacks and livery; special care and best feed for board 870 11th st., Dashway Stables.

FOR SALE—Good delivery horse, 1200 lbs., black; also fine surrey horse, weight 1250 lbs.; sacrifice for quick sale. Call 208 E. 11th st. phones Merritt 1107, B 1644.

FOR SALE—Horse weight 1325 lbs., sound, works single or double, also new business buggy and harness. Call 1320 San Pablo ave., San Pablo Livery Stable.

FOR SALE—One brougham and one Victoria, both in good condition Address 1118 San Antonio ave., Alameda; phone Alameda 2911

FOR SALE—Fine driving horse, 6 years old, weight 1100 lbs.; price $200 717 Clay st

FIVE head of horses and mares for sale, cheap 717 Clay st.

HORSE, harness, wagon, $40; rubber-tired road cart, $25; peddling wagon, $25. Dunbar Bros. Boarding Stable, 25th and San Pablo ave.

HORSES and rigs of all kinds for hire by day, week, month. San Pablo Livery Stable, 1320 San Pablo phone Oakland 3420

HORSE and coupe team and carriage; all kinds buggy and harness 370 11th st., Dashway Stables

HORSE and coupe team and carriage, all kinds buggy and harness 370 11th st., Dashway Stables.

SOUND team horses, harness, 3½-ton cut-under wagon; good clear outfit. Apply 7536 Jones st.

TWO young, sound horses, 1100 lbs.; four cheap horses for sale 629 Franklin st., corner 2d; phone Oakland 4287.

WILL be back in two weeks with a carload of first-class horses and mares. 717 Clay st.; Brunzel's Horse Market.

WANTED—Span of mares, 1200 pounds each, about 8 years old. Address Box 4227, Tribune.

WANT horse bet. 7 to 9 years, weight about 1100. Address 2241 Shattuck ave., Berkeley.

ATTORNEYS-AT-LAW.

A—PHILIP M. WALSH,
Attorney-at-Law,
rooms 501-502, the Oakland Bank of Savings Bldg., 12th and Broadway, Oakland, Cal.; office phone Oakland 3032; residence phone Piedmont 3016.

B. H. GRIFFINS, Attorney-at-Law, U. S. Bank Bldg., Oakland; phone Oak. 651.

A. L. FRICK, Attorney-at-Law, Bacon Bldg.; phone Oakland 9206.

A. A. MOORE, Attorney-at-Law, 15 24 st., San Francisco.

BEN F. WOOLNER, Attorney and Counselor-at-Law and Notary Public, First National Bank Bldg.; phone Oakland 29.

CLINTON G. DODGE, room 305, Oakland Bank of Savings Bldg.

DUDLEY KINSELL, Attorney-at-Law, Oakland Bank of Savings Bldg.; phone Oakland 1534.

EDWARD R. ELIASSEN, Attorney-at-Law, rooms 1113 and 1115, Union Savings Bank Bldg., Oakland, Cal.; phones Oakland 1669.

FREDERICK E. WHITNEY, Attorney-at-Law, 957 Broadway, room 17 and 19; phone Oakland 4873.

GEO. F. WITTER JR., Attorney-at-Law, offices 417-19 First National Bank Bldg.

GEO DeGOLIA, Oakland Bank of Savings Bldg., room 613; phone Oakland 38.

GEO. W. REED, Attorney, Union Savings Bank Bldg.; phone Oakland 651.

HARRY W. PULCIFER, Attorney-at-law, Union Savings Bank Bldg.; phone Oakland 1669.

P. M. BRUNER, lawyer, 827 Broadway, on the ground floor.

HARRY C. SCHROEDER, U. S. and foreign patents, 415-16 First National Bank, Oakland; phone Oakland 2751.

JOHNSON & SHAW, law office, 915 Union Savings Bank Bldg.; phone Oakland 3402.

STANLEY MOORE, Attorney-at-Law, Balboa Bldg., San Francisco.

JAMES J. VAN HOVENBERG, Attorney-at-Law, 969 Broadway; phone Oakland 903.

L. S. CLARK, Attorney-at-Law, 851 Jackson st. Consultation free; open evenings

MELVIN C. CHAPMAN, Attorney-at-Law, Oakland Bank of Savings Bldg.; phone Oakland 836.

PERCY C. BLACK, Attorney (Reed, Black & Reed), Union Savings Bank Bldg.; phone Oakland 651.

R. W. KING, Attorney-at-Law, formerly Examiner Bldg., now room 761 (7th floor), Pacific Bldg., 4th and Market, San Francisco. General practice court and office; no fee for consultation or in advance, moderate charges.

CARPET CLEANING

Why Not Use a Duntley

Vacuum Cleaner? Silent, sanitary, electric process; prices reasonable; estimates free; work guaranteed by R. A. Peters, Duntley agent. Phones Merritt 2046, B 1583

Why Pay More When We

do the work for less and guarantee better results? New Method Steam Cleaning Co., 727-739 San Pablo ave.; phones Oakland 1249, A 1743 F. W. Carney.

A. LESTER—Gold medal steam carpet cleaning; all work guaranteed. 856 Clay; Onkland 4184. A 4184; res. A 4775.

ALAMEDA CO. Steam Carpet Cleaning Works, 613 2d st.; phones Oakland 2034, A 3324. First-class work guaranteed.

ELECTRIC vacuum carpet cleaning, $1 per room; agents for Duntley Cleaner. Phone Piedmont 1496

ELECTRIC vacuum cleaning, night or day contracts. 964 21st.; phone Oakland 3443.

GENERAL house and carpet-cleaning, vacuum process Phone Merritt 3951.

MATHEWSON, Carpet Cleaning Works, 845 E. 12th st.; phone Merritt 595.

HOUSE CLEANING

JAPANESE house-cleaning, washing and gardening. 984 Telegraph; Oakland 5371.

LAUNDRY, janitors, gardeners, domestics. 364 E. 17th; Mer 1915, a. m., p. m.

DAY AND CONTRACT WORK

A—CORBETT & BAYLES, general contractors, jobbing, store fittings. 1114 Franklin; phones Merritt 2708; Oakland 2739.

ANY kind roofs repaired or painted. A. Hillman, 306 E. 12th; drop postal card.

MY shoe shop at 620½ E. 12th st. is again open for business, men's shoes half soled, 60c; heels, 20c, ladies and children accordingly

OAKLAND Marble Works, 717 7th st.; phones Oak. 3322, A 3293—Marble store fronts, steps, counters, base boards, etc.

SEWING MACHINES

LOWEST prices in city and best machines of all makes, both new and secondhand; a full guarantee with each machine; expert repairing; rent by week or month. J. D. Stallard, 547 18th st.; phone Home A-4036.

SINGERS, Whites, Wheeler & Wilsons and all other makes from $5 to $30; expert repairing machines rented. Oakland Sewing Machine Co. 60 San Pablo ave., phone Oakland 1774

EMPLOYMENT OFFICES

AN oldest Japanese employment office, 811 7th st., Oakland 5522 Home A-3522.

JAPANESE employment and house-cleaning office, 319 7th; phone Oakland 3916

ORIENTAL Employment Office supplies best help, city or country, on short notice. 362 5th st. Oakland; phones Oakland 2248 A 3691.

GRADUATE MASSEUR

ALBERT TRUER — European - trained masseur. Refers to Dr. Crowley, Dr. Buetau and Dr. Hamlin. Phone Oakland 5734. Gives treatment at your home.

SPIRITUALISM

FOLLOW the crowd to Prof. Gee, 903½ Washington; circ Sun., Tues., Fri; rd. 50c.

GILL'S last trance test circle tonight, leaving city. 614 Telegraph; Oak 7548.

WATCH REPAIRING.

WATCHES cleaned $1, main springs, $1. M. J. Schoenfeld & Co., 38 San Pablo ave.

WANTED—OLD GOLD

HIGHEST prices paid for diamonds and old gold Schoenfeld & Co., 38 San Pablo.

MIRRORS AND GLASS.

MIRRORS re-silvered, and glazing. Oakland Mirror and Glass Beveling Works, 818 Adeline; both phones.

PATENTS

CARLOS P. GRIFFIN, patents, late examiner U. S. Patent Office, 704 Pacific bldg., S. F.; phone Kearny 4515.

MODEL WORK

B. W. NORTON die wks., gear cutting, designer and building of fine special machinery. 838 Market; Oak. 5125

NOTARY PUBLIC

AA—V. D. STUART, notary public; money to loan. Tribune office, 8th and Franklin phone Oakland 528.

OSTRICH FEATHERS.

OSTRICH feathers dyed, cleaned, curled. Mme. Romain, Sacramento Ostrich Feather Wks. 1200 Clay, Oakland 2193

LAUNDRIES.

Union Rough-Dry

LAUNDRY—Oakland 3958; Home A 2059. ALL ORDERS IN QUICK SERVICE.

Three Dozen for $1

LOOSE LEAF LEDGERS

Order Sheets and other Loose Leaf Devices.

Sheets Ruled to suit any business.

THE TRIBUNE

EIGHTH AND FRANKLIN, OAKLAND.

MONEY TO LOAN ON REAL ESTATE

Barrels of Money

I am prepared to make real estate loans in Oakland, Berkeley, Alameda or Fruitvale quickly at low rates of interest. When you want a loan at a low rate, ring me up or drop in and see me.

Geo. W. Austin

A. V. LONG, MGR. LOAN DEPT.
1018 Broadway, near 11th Street.
Telephones—Oakland 4942; Home A-3132.

MONEY to loan on real estate
MONEY in any amount
MONEY at reasonable interest
MONEY to loan quickly

F. A. WILL
969 BROADWAY.

E. H. Lohmann

Loans on real estate. Any amount. Promptly.

201 Union Sav. Bk. Bldg.
Phones Oakland 1148; Home A-4318.

LOANS—Building and flat; any amount; 6% and 7%. Henry N. tum-Suden, 476 10th; phone Oakland 4478.

Will divide $50,000 on residence property and $75,000 on business property.

Johnson & Mood

ROOM 8, MACDONOUGH BLDG.
Phones Oakland 265 and A 3765.

$250 to $50,000 on real estate or building loans 6% to 7% interest.

Koenig & Kroll

878 Broadway, SE corner 8th st.

MONEY to loan on real estate security at 6% and 7%; must be gilt-edge. B. H. Welch & Co., 5th ave. and E. 18th st.

REAL ESTATE loans, 6% to 7%, made quickly. See A. N. Macdonald, 217-218 Bacon Bldg., A 8546, Oakland 5942.

Wish to Loan $5000 to $12,000 at once on improved real estate.—R. S. McHenry, 1208 Broadway, Central Bank Building.

$100 TO $100,000; 1st, 2d mtges.; any proposition. DU RAY SMITH. 1015 Broadway

MONEY WANTED—REAL ESTATE

LOAN wanted at once, $2500, first mortgage, new modern 2-story house worth $5000; Oakland property; good location; no agents need apply Box 2558 Tribune

RESPONSIBLE party wishes $3000 to $4000 on fine large new home with several lots in value $6300; no agents. Box $889, Tribune, Berkeley.

WANTED—From private party, $5000 at 6% first mortgage on improved real estate Box 29 , Tribune

MONEY TO LOAN

LOANS ON FURNITURE, PIANOS, HORSES, ETC.

WE WILL LEND YOU FROM $10 TO $200

ON YOUR HOUSEHOLD FURNITURE, PIANO, HORSES, WAGONS, WAREHOUSE RECEIPTS OR OTHER SECURITY, WITHOUT REMOVAL.

At the Very Lowest Rates Obtainable

No delay. No inconvenience. All dealings strictly confidential. No deductions made in advance. If you now have a loan elsewhere or have some obligation that is worrying you we can make you a loan to clear this up and save you money. Call, write or phone and we will explain our easy payment plan.

MUTUAL LOAN COMPANY

ROOM NO. 5, MACDONOUGH BLDG., CORNER 14TH AND BROADWAY, PHONES—OAKLAND 5312 AND HOME A-4924.

We Will Lend You From $10 to $200

on furniture, pianos, diamonds, horses, vehicles, etc. Security remains in your possession. No publicity, strictly private, without inquiries of friends or employer. Money often advanced an hour after application. No advance charges deducted. Easy monthly or weekly payments to suit your convenience. We show exact cost of a loan at lowest rates; no unforseen charges. Our methods—quickest service, courteous treatment; no deception. Call, write or phone

HOUSEHOLD LOAN COMPANY

ROOMS 518 AND 519, FIFTH FLOOR, FIRST NATIONAL BANK BUILDING, Broadway, San Pablo and 14th. Phones Oakland 6980, or Home A-3780.

SALARY AND FURNITURE LOANS

OUR SALARY LOAN DEPT. MAKES LOANS TO SALARIED PEOPLE IN DOUBLE-QUICK TIME AND UNBEKNOWN TO EMPLOYER. IN AMOUNTS FROM $10 TO $50. SEE US AND BE CONVINCED.

OUR FURNITURE LOAN DEPT. MAKES LOANS FROM $25 TO $500 ON FURNITURE, PIANOS, HORSES, VEHICLES, LIVE STOCK, ETC.

TERMS.

Borrow, repay, in monthly payments for
$ 20—2, 3 or 4 months.
$ 50—3, 4, or 6 months.
$100—5, 7, 9 or 12 months.
Other amounts in proportion.

PACIFIC LOAN CO.

R. E. CRUZAN, Mgr.,
Room 206, Bacon Building,
12th and Washington sts.
Phone Oakland 4609

Loans on Furniture PIANOS, ETC.,

made same day as applied for; all business strictly confidential and rates are absolutely the lowest in the city. Pay a small monthly interest or in small payments just as you wish.

Keystone Brokerage Co.

460 13th st., room 12, phone Oakland 6196

OUR RATES

For quick loans on furniture, pianos, horses, wagons, etc:

ON $ 20 PAY $ .75
ON $ 50 PAY $1.75
ON $100 PAY $2.95

These payments include principal and interest; no other charges; everything private.

German-American Loan Company

229 First National Bank Bldg.,
14th and Broadway, second floor.
Phones A 5112; Oakland 2617.

DON'T borrow on salary until you see me F. A. Newton, 618 Union Savings Bldg.

MONEY advanced salaried people permanently emp.; low rates, easy terms D. D. Drake, 14 Playter Bldg, Bdwy., Oak; rooms 201-3, 948 Market st., S. F.

LOANS at legal interest on furniture etc.; don't pay more. Oakland Loan & T. Co., room 25 1003½ Broadway; established 12 yrs.; phone Oakland 2415

MONEY to loan 7 and 8 per cent. Apply 1930 E. 27th st., or phone Merritt 113

MONEY TO LOAN

On Furniture, Pianos Automobiles, Live Stock,

real estate, 1st and 2d mortgages notes, etc. Terms, bank rates. Confidential.

SECURITY LOAN CO.

MACDONOUGH BUILDING,
OFFICE, ROOM 25, THIRD FLOOR.
Phones Oakland 1598, Home A-1354.

BEST TERMS LOWEST RATES ON

Furniture, Pianos, Etc.

FLAT OR INSTALLMENT LOANS.

Vinson Brokerage Co.

ROOMS 217-18 BACON BLDG
Phones—OAKLAND 5942; HOME A-3548.

AT California's largest pawnbrokers, liberal loans on diamonds, jewelry, sealskins, furs, etc.; bank rates. ladies' private office; fire and burglar proof vaults on the premises.

CALIFORNIA LOAN OFFICE,
827 Broadway cor. 9th, Oakland.

MONEY loaned salaried people, women keeping house and others upon their own names, without security, cheapest rates, easiest payments, offices in 60 principal cities. Save yourself money by getting our terms first. "Tolman's," 460 13th st., room 9, Oakland; Phelan Bldg., room 0, San Francisco.

$$$ Street Car Employes, Railroad Employes, all Salaried Employes, can obtain Loans in strictest confidence at OAKLAND DISCOUNT CO., 1015 Broadway, Room 11. $$$

MONEY WANTED.

W. Same [illegible] on income property [illegible] $14,000, $2700, $6500, $1000, $150 other amounts DU RAY SMITH, 1015 Broadway

WANT $6000 real estate security; will pay 15 per cent per year for 3 years. Box B-578, Tribune

WANTED [illegible] private party at 7 per cent, $2500 security 1025 Carlton.

$[illegible] LOAN wanted, first mortgage on high-class Oakland property as security; full particulars given upon request. Box [illegible] Tribune

BUYERS' GUIDE

PATRONIZE LOCAL MERCHANTS

DRAYAGE AND STORAGE.

JAS. HENNEBERRY does all kinds of draying. Office 28 6th st.; phones Oakland 364, A 1364 res. Oak 4080, A 2746.

LAUNDRIES.

CHINESE laundry, Yut Lee, prop., 711 San Pablo ave., phone Pekin 46

LOCKSMITHS.

FOR door-openers and keys—Key Works, 861 Clay st.; phones Oakland 6717, A 2674; lawn mowers sharpened and repaired.

CLASSIFIED ADVERTISEMENTS IN THE TRIBUNE PAY BIG RETURNS FOR THE MONEY INVESTED

DRESSMAKERS.

MARIE ROMEL—Ladies' tailor-made suits, latest styles; Parisian modes. 3200 Telegraph ave.; phone Oak. 7254.

HAIR GOODS.

CHARLES HOFFMAN & CO., importers of human hair, manufacturers of wigs and all kinds of hair goods. 122 San Pablo ave., phone Oakland 3501

ORNAMENTAL hair work, switches, cluster curls and puffs, wigs, toupees and all hair goods made to order. Wm. Aeumath expert wigmaker, 959 Broadway, room 19, phone Oakland 1442

:: Ready Reference ::

LITTLE hungry? Why not have a squab or chicken dinner; we make a specialty of them, price 50c. 701 Broadway

COAST ORE AND CHEMICAL CO.—Metallurgists assaying of ores, chemical analyses, expert tests. Laboratory, 923 Webster st. C. J. Best, supt.

SARATOGA HOUSE—Furnished rooms, $1.50 per week and up. 670 Broadway; B. Casadebat prop.

Classified ads in THE TRIBUNE pay big returns.

Advertising Cuts
Business Cards
Catalogue Cuts
Designs & Drawings
Labels & Illustrations
Maps & Tracings
Pamphlet Covers
Perspectives, Posters.
LINE AND WASH
BLACK AND COLORS

"TRIBUNE" COMMERCIAL ART DEPT.

COR. 8TH & FRANKLIN STS. PHONE "OAKLAND" 528, Local 14

OAKLAND TRIBUNE, Oakland's greatest evening newspaper, assures its advertisers that the circulation of this paper reaches every day over 200,000 readers.

REAL ESTATE

LAYMANCE REAL ESTATE CO.

1214-1216 Broadway, Oakland

Exceptional Opportunity

$125 per foot—Oakland lakeside district, occupied by substantial homes and exclusive new apartments; distinctly the aspiration of the modern builder. We offer here north of 13th st. the last of the large choice apartment house sites, 150x140, as the cream of this entire section, between 14th st. narrow gauge depot and 22d st. Key Route station. No car fare. (93)

Substantial Value to This

$17,000—On main cross-town thoroughfare, thickly settled neighborhood, walking distance to Broadway. A clean, well-built brick and frame structure, containing 3 stores and flats above, on corner 50x100. Under 2-year lease at $1860 per annum. (567)

Future Transfer Point

$8750—Two modern stores and flats, on 50-foot corner, paved main thoroughfare, south of 24th st.; rents $1300 per annum. Its peculiar location brings it directly in the center of projected transportation activity. (572)

$10,000—Prominent northwest corner, 100x75, on main paved thoroughfare, in the center of retail commercial activity, 6 blocks from Broadway. The adjoining improvements now under construction together with rapid general development of this district make this an unusually attractive offering. (25)

Builders, Attention!

$80 foot—We have about 260 feet frontage, on several well built up streets, between Telegraph and Grove, 3 blocks from 40th st. Key Route station; new projected transportation facilities running in four different directions will create tremendous selling advantages for any improvements on this property. (159-260)

TAYLOR BROS. & CO.

1286 BROADWAY, OAKLAND, CAL.
Phones—Oakland 350; Home A-3950.

Swiss Design

$2750—This is a beautiful home, situated in the lake district and surrounded by the finest kind of homes. The house is finished entirely in cement and is a beauty; terms.

Choice Corner

This lot is 45x125; only half-block from Lake Boulevard; grand view; surrounding corners held at $60 per foot.
This can be had for face of mortgage, $35 per foot; only 15 minutes' walk to business center.

Lake Shore Park

$15 per foot for this choice lot, just think of it; close to lake; fine view; close to cars and proposed Key Route. This will easily bring $40 per foot very soon. Property around lake not so nicely elevated sold for $50 per foot.

Cement Home

$5250—This modern home is composed of six rooms; fine sleeping porch entirely closed in glass, windows automatically slide up and down, can be entirely opened or closed; finest residence section in Lake district.

Handsome Colonial

$4500—This place is located on the finest boulevard in Oakland; street beautifully lighted by electroliers facing the prettiest little park in Oakland; only 7 minutes to 12th and Broadway; beautiful homes surrounding; must be sold at once.

Adams Point

$9000—Something nice; furnished in hardwood; furnace; the best modern equipment throughout; new; owners business calls him away. Call us up and we can tell you what a great place this is.

Why Pay Rent?

THE BEST PLACE TO LIVE IS OAKLAND.
THE BEST PLACE IN OAKLAND IS LINDA VISTA.
THE BEST BUY IN LINDA VISTA IS

This Six Room House

$1000 cash and $50 a month will buy a brand new Queen Anne home, with large living room and big cheery fireplace, paneled beam ceiling dining room also with fireplace and built-in china cabinet; kitchen, pantry, laundry and basement, 3 sleeping rooms and a large sleeping porch facing Piedmont hills; marine view from front. See this.

$150 Down and $25 a Month

will buy either of several new bungalows I have for sale. Call or write.

B. L. SPENCE

288-289-290 Bacon Block, Oakland, Cal.

REAL ESTATE

A FEW BARGAINS

$4750

A modern 9-room house, located on a lot 35x125 in the fashionable district of Oakland, giving an unobstructed view of bay and the surrounding districts.

Must be sold immediately as the owners are leaving town. I can arrange a satisfactory mortgage on this to suit purchaser.

$4100

Modern 7-room house, located on the north side of Howe st., near Telegraph ave. Convenient to cars and local trains. Will take a lot as part payment.

$3600

A pair of modern flats on Myrtle st., in good condition; all rented. Will sell on easy terms or will take a lot as part payment.

A Bargain

Close in lot, valued at about $25,000. Will sell or will exchange for smaller or larger properties.
What have you?

Cheap

Lot 35x121, on East 26th st., near 13th ave. For a genuine bargain look this up.

F. A. WILL,
969 BROADWAY, OAKLAND.

Bargain in High Class Property

A fine lot, 50x150, close to Bankers' Hotel, right in the center of Oakland, suitable for a first-class apartment or club building; price reasonable and on easy terms, if sold at once. Apply Ellis Real Estate, 468 11th st.

F. F. PORTER

1114 Broadway, Oakland

$3000—Almost new 4-room high-basement cottage; two bedrooms and buffet kitchen; lot 30x110; between Linden and Chestnut; $150 cash, balance $25 per month, 6 per cent interest. Also another cottage on Mather st., same price and terms. Why pay rent when you can own your own home at these terms?

$3500—A fully furnished 5-room high basement cottage, with large lot, convenient to car lines, Key Route and Southern Pacific locals and close in. Snap.

$2950—Beautiful cottage, located in Claremont district, close to Key Route and Claremont ave. car line; 6 large rooms and bath; $1750 mortgage can remain.

Snap, $1000—Southeast corner lot, facing beautiful city park; all street work complete. Bargain for builder.

$2550—Modern 5-room high-basement cottage; best of condition; near car lines and Key Route. Terms can be arranged if desired.

New cottage, 6 rooms and bath, stable; lot 30x110; 1½ blocks to car lines. The price is $1750, $100 cash, balance $15 per month. Snap. Investigate quick.

$10,500—Four beautiful new swell lakeside income flats of 5 rooms each. Income $95 per month; rents can be increased; walking distance to city hall; swellest residence district in Oakland. Investigate this if you are looking for good income property.

$4900—A beautiful 8-room modern bungalow, finished in oak and marble, with elegant fixtures; everything to match; in Vernon Heights; walking distance to Key Route depot; reduced from $6500 for a quick sale; clear, but can get mortgage of $3500 if desired. Absolutely the cheapest bungalow in the city of Oakland.

F. F. PORTER

1114 Broadway, Oakland

(Successor to A. J. Snyder)

WE LOAN MONEY.

MY home, strictly modern 6-room cottage, cheap on easy terms; owner leaving city. 722 54th st.

$2050—A 5-ROOM cottage and lot, near East 14th st., south from Fruitvale; a bargain; on easy terms.

The Alden Co.
1001½ Broadway.

REAL ESTATE (Continued)

EGGS 50c DOZEN. BETTER BUY THESE.

$2500—5 rooms, bath, big barn, chicken houses, almost half an acre with fruits and flowers.

$3200—Cottage 4 rooms, bath, barn 50x350, fruits and flowers, good for chickens.

$4300—5 rooms, modern, lot 50x250, close in, 100 chickens.

ONLY FOUR MORE of these deep lots left, for chickens, 40x250, two frontages.

STERNBERG-KEITH CO.,
406 Thirteenth St., Oakland, Cal.

F. D. BURR CO.,
968 Broadway, Oakland, Cal.

GET A RANCH ON EASY PAYMENTS FROM BATTLING NELSON.

We are subdividing the famous Battling Nelson ranch and will sell you a tract from 5 acres up on a small payment down and a small payment each month. Will build for you on same terms.

$900 $900 $900

Just think! 5 acres of full-bearing wine grapes for $900, on terms of $150 down and $10 monthly; possession given upon first payment; will build for you on same terms.

EASY PAYMENTS.

1 to 10 acres orchard tracts near San Leandro and Hayward.

STOCK RANCH.

$8000 buys one of the best 200-acre stock ranches in Alameda county. Good improvements and plenty of water.

$9000 $9000 $9000

40 acres of slightly rolling land, about two miles from Livermore; 35 acres in vineyard; small family orchard; plenty of shade or flowers; large house of 9 rooms with bath, large hallways up and downstairs, porch all around the house; building on highest point of land, giving a beautiful view of the entire valley; large barn, tank house, windmill, tank 1000 gallons; chicken houses and other outbuildings; included in the price is all household furniture, buggy, spring wagon, phaeton, horse, harness and implements.

F. D. BURR CO.,
968 Broadway, Oakland, Cal.

SOME GENUINE SNAPS

$5500.

Pair fine modern flats, near 15th and Market; built 3 years; now bring 9 per cent net on this price; mortgage $3500 at bank, 6 per cent, can run. You should make $1000 profit here in next year besides interest now.

$2250—FRUITVALE.

Only $350 cash, balance like rent; fine two-story home; built 2 years; lot 60x120; fruit trees; 2 blocks from E. 14th st. car; warm belt; nice street. This property is worth and should sell for $3000.

$2270—26TH AND UNION.

Only $350 cash, balance like rent; new modern cottage; lot 37x100; near Key Route; close in.

A. F. Connett, Room 27
1065 BROADWAY, OAKLAND.

WEATHER [illegible]

BUSINESS GOOD

BUY NOW

Monday we will be busy, as we have several buyers waiting to go out with us to see some of our bargains in fine homes, on easy terms, but if you will call Tuesday we can show you places that will suit you, from $3250 up, and on easy terms or all cash.

JAS. S. NAISMITH,
19 Bacon Block.

$60,000—EAST OAKLAND acreage and subdivision; 26 acres in the choice hill section of East Oakland, 2 blocks from car line, 5 blocks from district where 40-foot lots are selling for $2000 per lot; is close in, commands a beautiful view and is the cheapest undeveloped acreage in Oakland. Will consider Oakland income property up to $40,000. A. Bourn, 427 13th st., Oakland, Cal.

REAL ESTATE (Continued.)

A Modern Home

Six-room house in Adams Point. Basement, sleeping porch, hardwood floors; lot 40x115. Finest location; on car line; bargain; $5000, on terms. Will sacrifice for quick cash sale. Just completed.

S. & F. R. Gray
369 12th st., opp. Hotel St. Mark.

A Bargain

Lot 100x150 in fine location; 4-room cottage; room to build two bungalows or flats. Price $4500; $500 down will handle this.

S. & F. R. Gray
369 12th st., opp. Hotel St. Mark.

Only $250 Down

and the balance can be paid just like rent for a beautiful bungalow, just north of East 14th st. car line and one block to the Leise ave. car line; bungalow has 5 large rooms, fine electric fixtures and plumbing, large butler's pantry, immense fireplace, china closets; lot 40x110, with room for driveway. Write or phone and I will give you more particulars or call at the office and one of the salesmen will take you out to inspect this home. (7012)

$650 Building Lot

in East Oakland, close to 14th ave. car line; the street work is all done; the size is 35x120. Owner will sell on very easy terms or will discount this price for all cash. (6845)

Madison Street Cottage

close to 7th st., contains 6 rooms and bath; lot 25x100. Owner going East and is willing to sacrifice this place for $2000 for an immediate sale. (6992)

Adams Point Residence

A beautiful place of 9 large rooms, hardwood floors, hardwood paneling in several rooms, furnace; lot 40x100; plenty of room for driveway. (1923)

Trade Equity for Lot

Bungalow of 5 rooms and bath; lot 35x110; near 40th st. and Telegraph ave. Convenient to Key Route and street cars. Price is $3500, mortgage is $2250. Will trade equity for good building lot. (1927)

Elegant Bungalow

of 6 rooms and bath; modern and artistic; fine electrical effects and fine finished hardware, sleeping porch and garage, hardwood floors, immense fireplace, enameled bathroom and kitchen, sweeping marine view, lawn and flowers; lot 40x110. This pretty home is within 15 minutes' ride of 14th and Broadway. The price is $5000. Will sell for a quarter down and the balance like rent at 6 per cent interest.

Lots of money to loan at 6 and 7 per cent.

GEORGE W. AUSTIN
1018 BROADWAY, OAKLAND.

Income $67 a Month

Two 6-room modern flats, in good location; close to cars. Price $8000. Exchange for good ranch and pay cash difference.

S. & F. R. Gray
369 12th st., opp. Hotel St. Mark.

What Is a Storm Tester?

Ask the man with his umbrella turned inside out!

Or the housekeeper in an old leaky house!!

Or the physician with patients whose homes contain musty smelling pantries and closets!!!

Or ask the undersigned about its new home, with all the known conveniences—on a terraced 60-foot corner—in warm belt—close to two car lines, Key Route and business center.

$500 takes immediate possession, balance to suit.

A STORM-TESTING OPPORTUNITY!

HOLCOMB REALTY CO.

806 SAN PABLO AVE., OAKLAND, CAL.
All Phones.

$2300—2-story house 8 rooms, 4 finished 4 partly finished; lot 60x120; — blocks to street car line; $1500 mortgage can stand.

$2600—Business lot, 50x168, and modern 5-room cottage, high basement; suitable for a store; fronting on streets and car line; easy payments.

$4250—Lot 50x100, with 2 flats 6 and — rooms; West, near 19th st.

$3150—Good business corner, 25x75, with good 7-room house, near Washington and 7th st.

$6000—A beautiful home; modern 10-room house; corner lot, 80x120; 1 block to car; a snap.

$6500—Lot 80x250; 18 fruit trees; a modern 10-room house and garage; first class location.

$3150—2-story house of 7 rooms; corner lot 25x75; close in.

$3500—2-story building of two flats; lot 25x100; 3 blocks from 7th and Broadway; must sell to close an estate.

$2100—A FURNISHED HOUSE of 8 rooms; lot 30x60; 2 blocks to car and local station; street work done; $250 cash, balance in payments.

$2200—Corner lot 40x100, with modern 5-room cottage and 1-story building in rear; 2 blocks to car line; $1500 mortgage can stand.

HUGH M. CAMERON,
1063 Broadway.

9 ROOMS; rent $35; a gift at.......	$ 175
32 rms.; rent $70; good location....	700
25 rms.; rent $75; good tran. house.	1100
25 rms.; a fine transient house....	2500
30 rms.; apts.; elegant corner....	2500
60 rms.; apts.; corner; low rent; good furniture; income about $450; a snap	2500
50 rms.; apts.; strictly mod.; cor; one of finest location in town.	5500

We have rooming and apt. houses, stores and business chances of all kinds for sale from $200 to $7500.

THOMAS C. SPILKER & CO.,
80 Bacon blk.; phones Oak. 7794, A-1926

COUNTRY REAL ESTATE.

Buy a Home in the Townsite of Monte Carlo

located 25 miles southeast of San Diego, Cal., on the line of the Yuma, Arizona & San Diego R. R. The elevation is 2000 feet, the climate condition perfect for good health. No extreme heat or cold, no frost or snow. The townsite is all level land. The soil is rich and fertile; good for garden, fruit and alfalfa. There is plenty of wood and water for all purposes.

FOR A SHORT TIME I WILL SELL ONE-ACRE TRACTS IN MONTE CARLO TOWNSITE FOR ONLY $10.

2500 acres free to contract holders, according to terms of contract. INVESTIGATE THIS.

C. A. Gilbert, Agent
407 FIFTEENTH ST., OAKLAND, CAL.
Office hours, 3 p. m. to 8 p. m., daily.

CHICKEN RANCH NEAR HAYWARD.

$40 per month income; price $4250; located just off Castro Valley road, a short distance from the boulevard; 3 acres with improvements as follows: Good 5-room cottage, poultry houses for accommodation of 1000 hens, brooder house capacity 2000 chickens, in fact fully equipped for general poultry business, well fenced, additional improvements are large barn and garage for a motor truck. The company owning this truck pay a rental of $25 per month for the garage and portion of the barn and desire to use these improvements indefinitely. The balance of the property is rented at $15 per month without lease, but the tenant would like to remain on the property for 2 or 3 years. For convenience to market this is a bargain.

D. F. MINNEY, 422 11th st.

$500 EQUITY in 10 acres good land at Livermore for $250, if taken at once. Owner, box 4226, Tribune.

COUNTRY REAL ESTATE. (Continued)

California Apple Lands

10-acre tracts of choice Mendocino county coast apple land for only $60 per acre, with small payment down and $15 per month; no frost, no snow, no insect pests; cheapest transportation; roses all the year; excursions to the land every Wednesday. See or write to us.

CALIFORNIA APPLE LAND CO.,
101 Telegraph ave., Oakland, Cal.

FOR SALE—In Alameda, private boarding house; excellent residential location; large grounds; 11 rooms, completely furnished; half block from Versailles station; low rent; owner leaving town; must be sold by January 16; a bargain. See owner or terms at 1309 Pearl st.

FOR SALE—Unencumbered ranch; Lake Co.; 160 acres; large bearing orchard; finest water, fertile soil, timber; 6-room cottage, barn and out-buildings; no agents. For particulars address owner, Box 2404, Tribune.

Gentleman's Country Home

110 acres, located 6 miles from Healdsburg; sightly location in foothills; nice 10-room house, 2 cottages, 3 rooms each; barn, outbuilding, fine spring water piped to all buildings; about 30 acres in grapes and fruit. Price only $5500

$3000 Cash

balance on time.

Do It Now; Buy This Beautiful Home

of 6½ acres, located 2½ miles from Petaluma; good 4-room house, barn, hen houses, 200 hens, some turkeys, horse, wagon, harness, tools; this ranch will carry 3000 hens. Come and we will show you. Price, complete, $2750; $1500 cash, balance on time.

A Bargain

located only ½-mile from Petaluma; rich, sandy loam soil, nearly level; good house of 6 rooms, windmill, tank, barn, hen houses for 2000 poultry, horse, wagon, harness, 950 hens. Price $3750; ½ cash if wanted.

Exceptional Chance for You to Buy a Beautiful Income Home

of 20 acres, of which ½ is in finest 7-year-old apples, 3 acres Logan berries, some fine oak trees; modern 5 room house; located on main road, electric railroad station about 200 feet from ranch, school house about one-half mile from place; to appreciate this you must see it. Price $7500. Terms ½ cash, balance on time.

PETALUMA REALTY CO.

177 MAIN ST., PETALUMA, CAL.

INVESTORS IN EUCALYPTUS LANDS.

An unsurpassed opportunity to secure from twenty-five acres up of eucalyptus in the famous Santa Maria Valley, where the fertile soil and its proximity to the coast makes ideal conditions for the growth of these trees.

The first year you plant the trees, the second and third year you care for them, the fourth year you pay one-fourth on the purchase price of the land and one-fourth each succeeding year for three years. The land is limited to a few hundred acres in quantity and first come first served. A snap like this has never before been offered in California.

Get in on the ground floor and secure a grove worth while for little money.

For further details write A. L. Stanley, Santa Marie, Cal.

SACRIFICE SALE—15-acre ranch near Lodi, one-fourth mile from R. R. station; 8-room house, barn 24x44, pig pens, chicken corral, etc.; 4½ acres in alfalfa, 4 acres in Tokay grapes, 5 years old; balance in berries and family orchard; 5-horsepower pumping plant, 24 hogs, 1 cow, 1 horse, 50 chickens, farming implements, household goods. This is a snap at $3500, but it can be bought at $2800. Address P. A. Brion, Lodi, Cal.

TO LEASE—Beautiful country home, 13 acres, house of 8 rooms, nicely furnished; 10 acres prunes, horse and buggy; in thriving town in Santa Clara valley, one hour from S. F.; will lease for 2 years; house separate or as a whole; rent very reasonable. Box 4234, Tribune.

Walnut Land

5 to 10-acre tracts along new electric road to Oakland; trees now bearing; will double in value in a year's time; easy terms.

PERKINS-SMITH COMPANY,
No. 1 Telegraph ave.

YOUNG ORCHARDS IN ROGUE RIVER VALLEY, OREGON.

Four developed orchard tracts of sixteen acres each, one, two and three-year-olds; located in heart of best fruit section, four miles from Medford. Price $250 to $300 per acre, easy terms; closest inspection invited. If interested, phone or write A. P. Stover, owner, 2918 Benvenue, Berkeley.

$1250—28-acre chicken and alfalfa ranch in Contra Costa county; 4-room cabin. Henry N. Tum Suden, 476 10th st., Oakland.

HOUSES FOR SALE

A Great Sacrifice

This is no "hard-luck story"; I need the money. I myself will pay $1000 more than the price I ask in buying such a property and consider it a bargain. Story and half cottage, 5 rooms and bath upstairs; 4 basement rooms rented to two tenants. With small expense can raise and put store underneath. Market st., 100 feet from 22d st. Key Route station. Only $2400; $1000 cash, balance flat mortgage, or all cash. Inquire at 1209 7th st.

A SNAP.

For sale, modern 5-room house; high basement, near station, lot 50x184; easy terms; $25, interest 3 per cent. James Hall, 5893 San Pablo ave., cor. 59th.; phone Piedmont 76.

AAA—BARGAIN—New 5-room cottage for sale cheap, easy payments; one block from Key Route station; owner must leave at once; also furnished if you like. 5216 Market, near 53d; call Sunday.

A MODERN 6-room house for sale cheap; with or without furniture; ½ block from Key Route station or Grove street car; must be seen to be appreciated. 825 Sixtieth street.

AN exceptional opportunity to secure new 6-room, strictly modern cottage, cheap, on easy terms; owner leaving city. Call 722 Fifty-fourth st.

A MODERN 6-room cottage; good location; lot 40x140; 1 st. two car lines; cheap. 667 E. 27th st., East Oakland.

A 6-ROOM bungalow; elegant; fine location; sleeping porch. F. C. Corbett, 462 12th st.; phone Merritt 2768.

ANY lot you like; I'll buy it and build home to suit; 1-10 cash, balance like rent. Box 2762, Tribune.

BARGAIN—Pretty 6-room house; large bath room, unusually large closets and cement basement; $400 cash, balance $25 per month; price $2750. See owner, O. F. Breiling, West Oakland Bank; phone Oakland 9[illegible]; residence phone Oakland 1877.

BEAUTIFULLY furnished modern home; easy terms; near Key Route. 348 54th st.; Grove st. car; Piedmont 4997.

FOR SALE—Modern 6-room cottage, just completed; select location; lot 40x100; easy terms; also choice building lots on terms. Inquire owner, room 714, Bacon Bldg.

FOR SALE—Modern 9-room house on E. 18th st., near 11th ave.; lot 50x150 feet; high cement basement; reasonable price; easy terms. B. H. Welch & Co., 5th ave. and E. 18th st.

Piedmont Bargain

Modern 7-room home in the finest neighborhood, grand corner, overlooking San Francisco bay and Lake Merritt. Terms $2000 cash, balance mortgage $4900 at 6%; absolutely the best buy ever listed on my books during my real estate experience. One block to car, handy to Piedmont school. If you are considering buying or building in Piedmont do me the favor to show you the biggest sacrifice ever offered in Alameda Co. Owner is losing $1250 at this price. No trades considered.

R. S. McHENRY,
1208 Broadway, Oakland.
Ground Floor, Central Bank Bldg.

HOUSES FOR SALE (Continued.)

FOR SALE BY

United Realty Co.

1110 Clay Street

The following houses:

$150 Cash, $20 Monthly

Swell 4-room and sleeping porch 1½-story bungalow; bookcases, window benches, large clinker fireplace, fine porch; never occupied; move right in; lot 38x160; close to East 14th st. cars. Price $2300.

$200 Cash, $35 Monthly

Two-story 7-room brand new house on Steinway Terrace; lot fenced; nicely located; good bargain at $3850.

$250 Cash, $25 Monthly

6-room high basement brand new cottage, hardwood floors, large rooms, vestibule; in fine block of similar houses; near Fremont high school; $2750.

$150, $200, $250, $300 Cash

buys choice of 20 cottages, houses and bungalows in East Oakland, Melrose and Fruitvale, balance monthly payments, $16, $20, $25, including the interest; electric and ferry service.

$250 Cash, $25 Monthly

Modern 6-room new bungalow, nice outside appearance, up-to-date inside; 3 upstairs bedrooms; near Key Route at 53d st. Price $3750.

$500 Cash, $30 Monthly

6-room 2-story house, 3 large bedrooms, bath and toilet upstairs, parlor, dining room, kitchen, laundry, toilet, porches downstairs; flowers, palms; basement; near 40th and Piedmont Key Route. Price $3300.

$500 Cash, $35 Monthly

Grand 7-room home; cost $4900; house insured for $1000; will sell for $3850 on above terms; near San Pablo ave. and S. P. ferry, North Oakland. Big snap for swell home.

$1000 Cash, Bal. $1900

No interest to pay; 7-room nearly new house; walking distance; east side, near S. P. depot; $25 monthly pays the balance. This is a good thing.

$300 Cash, Price $1100

buys 3-room tenanted house on lot 200 feet frontage with depth of 135 feet on Hilltop, off Mills College car line pay balance to suit you.

$300 Cash, $35 Monthly

buys 7-room house, 25th st.; lot 38x146. A bargain close in home for $3900.

$2300 Cash, Mtg. $4700

buys close in 8-room swell home, nearly new; beautifully located and grandly equipped.

$200, $250, $300, $500

These amounts in cash will take choice of a dozen brand new up-to-the-minute 4, 5, 6-room cottages and bungalows in North Oakland and along the Key Route service, on easy monthly payments that in all cases includes the interest payment.

Piedmont Heights

Something swell at $6000, for $1000 down.

Adams Point

Half dozen $5000 to $7000 new mansions on easy terms.

CALL, WRITE OR PHONE.

THE HOUSE-SELLERS OF OAKLAND

OFFICE OPEN EVERY DAY.

ENCLOSED AUTO FOR RAINY DAYS.

United Realty Co.

1110 Clay St. Bet. 12th & 13th

Phones: 2625 Oak.; Home A-2842.

FOR SALE—Modern 5-room cottage, high basement; lot 40x100; driveway. 657 Vernon st., Linda Vista Terrace; bargain; see owner.

FOR SALE by owner, new 6-room house, with sleeping porch; one-half block from lake; terms. Box 4203, Tribune.

FOR SALE—Modern 2-story house, 7 rooms and bath; high basement. 857 Grove st., bet. 7th and 8th; owner.

NEW modern furnished 5-room house, 3 lots, close stations. P. Priviato, 14th st., E. Elmhurst.

SACRIFICE for quick sale, our home, acknowledged to be the handsomest bungalow in Oakland; cost $12,000 two years ago; 7 rooms; hardwood floors throughout; Rund heater, furnace, etc.; 85x160, one block from two car lines, four minutes from Key Route; best offer takes it; we need the money for something else. George Friend, 2070 Richmond Boulevard; phone Oakland 6610.

SIX-ROOM HOUSE.

$3000

Near Key Route and car line, between Grove and Telegraph avenue. $900 in cash is all that is necessary to take this bargain. (4000)

REALTY BONDS AND FINANCE CO.,
1172 Broadway.

Stop Paying Rent

Why pay rent when you can have your choice of 50 of the best $2000 to $6000 homes in Oakland, upon a payment of $250 in cash and the balance like rent?

F. D. BURR CO.,
968 Broadway, Oakland, Cal.

SIX-ROOM cottage, on Madison st., between 7th and 8th, $3750; will trade for good auto. Phone Oakland 7914.

UP AGAINST IT.

House too large for my income, modern, up to date 7 rooms, large lot, high class neighborhood. Will sacrifice on my equity. Box 4225 Tribune.

$7850.00.

BEST BUY IN ADAMS POINT.

House of seven large rooms; four bedrooms; on the best street in Lakeside district; lot 50x125. This is a very attractive, comfortable home. (4573)

REALTY BONDS AND FINANCE CO.,
1172 Broadway.

$250 DOWN buys a new 5-room bungalow with high basement, cement foundation, with nicely arranged floor plan and splendid interior finish; price $2750. Simmons & Sieber, 417 18th st., Oakland, Cal.

$4000—ONE-THIRD cash, balance easy, 6-room high basement cottage on 10th ave.; choice location, near Franklin school and car lines. B. H. Welch & Co., 5th ave. and E. 18th st.

$150 DOWN, $25 per month, gets 5-room modern bungalow; a snap if taken at once. See owner, 6210 Baker st., Oakland.

ROOMING HOUSES FOR SALE.

AAAA—24-room apt. house, all full. $1000; can positively show reasons for selling; no agents. Box 2841, Tribune.

A BARGAIN, cash or terms, apartment house 27 rooms; good location; owner leaving city. Box 4228, Tribune.

FOR SALE—Newly furnished 18 rooms, 3 blocks 12th and Broadway; rent $50 per month, 2 years' lease; pays $100 over expenses; must be sold at once; owner leaving; no agents. Box 2843, Tribune.

FOR SALE—Apartment house, 130 rooms; best located and equipped in Oakland; $5000 cash, balance easy terms. Address Box B-695, Tribune.

FURNISHED rooming house, 55 rooms, now full, lease, reasonable rent; down town; sacrifice; $3600. Box 2874, Tribune.

FOR SALE—Cheap, small rooming house, $400. See the owner, 957 Broadway, r. 24.

Must Sell Monday

11 rooms; homelike; nicely furnished; $250 will handle; absolute bargain. See MITCHENER, 233 Bacon block.

MUST sacrifice at once, good paying rooming house or have lady partner to take charge. 1826 Post st., S. F.

FRUITVALE REAL ESTATE

Beautiful Boulevard Park

bordering on the Scenic Boulevard, in Fruitvale, and only a short distance east of Fruitvale ave. Every lot well drained and the streets the best in the county. All work complete.

NEW ELECTRIC CAR LINE RUNNING THROUGH THE TRACT EVERY 15 MINUTES, CONNECTING WITH ALL CARS AT EAST 14TH STREET.

First-class service and regular 5c fare to Oakland, Alameda and Berkeley.

A COMMUNITY OF HOMES, ONE OF THE FEW RESTRICTED ADDITIONS IN TOWN, insuring a good class of houses and a fine neighborhood. FINE HIGH GROUND, MAGNIFICENT VIEW. EVERY IMPROVEMENT IN and PAID FOR. FINE HOMES IN THIS ADDITION.

LOTS 50x150 for $600 and upwards, according to location. 10 PER CENT DOWN and balance on easy terms.

Building restrictions $1500.

How to Get There

Take Melrose, San Leandro or Hayward cars; transfer to Liese avenue (two blocks past Fruitvale) and ride two blocks to the property.

Key Route has a proposed extension run alongside of Boulevard Park, meaning a one-fare trip to San Francisco.

The Southern Pacific is contemplating the construction of an electric line that will also run contiguous to this tract and increase the value of property at least 50 per cent.

Call and see this property before buying elsewhere. No Mongolians need apply.

S. S. AUSTIN

1101 TWENTY-THIRD AVENUE, EAST OAKLAND.
Phone Merritt 10.
Branch office, Liese ave. and Boulevard. Phone Merritt 3484.

HOME INVESTMENT COMPANY

1922 Fruitvale ave., corner Boulevard.

Something Swell

$3900—Brand new 6 room bungalow; with reception hall; bath; pantry and laundry; has every late device and convenience; beautiful mantel and china dresser; veneered paneling; all large sunny rooms; lot 45x120; terraced front; cement steps and walks; restricted locality; easy terms.

Big Bargain

$3500—Beautiful cottage, 6 rooms and bath; reception hall; pantry; laundry, etc.; strictly up-to-date; two lots 40x101 each, making 80x101; store building on the 2d lot; choice location; close in; this is a snap; terms.

Foreclosure Sale

$3200—A good 4 room cottage with bathroom; pantry, etc.; corner lot 150x180; fronting on 3 streets; will make 6 good lots; high elevation; fine view; near new Key Route extension; biggest snap in town; must be sold at once; make offer for cash; don't delay.

Also Forced Sale

$2400—Brand new cottage 5 rooms and bath; reception hall; pantry; laundry, etc.; lot 35x100; beautiful location; close to Fruitvale ave.; can make easy terms; see this today.

Good Investment

$3500—Two acres of land; 4 room cottage; fine well with electric motor; right on car line; 5 cent fare and 25 minutes to Oakland; can you beat it?

Come to the office and look over our list; we have others; we have 5 and 6 rooms cottages now building, on very easy terms; open every day.

HOME INVESTMENT COMPANY

Corner Fruitvale Avenue and Boulevard.

ROOMING HOUSES FOR SALE (Continued.)

SPECIAL—15 rooms, housekeeping; corner; close in; furniture and building in fine condition; we sold this place some time ago for $1800 cash and it is now being sacrificed for $450; if you want it call or phone Monday. Thomas C. Spilker & Co., 280 Bacon Block. Phone Oak 7794—A-1926.

SMALL boarding house; good business; bargain; overlooking town. 924 Adeline street.

W. L. Mitchener & Co.

233 Bacon Block—Phone O. 8188.

$175— 9 rooms; very central; snap.
$300— 10 rooms; right in town.
$400— 14 rooms; clears $60; bargain.
$550— 18 rooms; rent $50; Washingtn st.
$950— 32 rooms; near station; pickup.
$1400— 20 rooms; fine furniture; apartmts.
$1700— 41 rooms; clears $200; must sell.
$2700— 39 rooms; newly furn.; modern.
$3500— 66 rooms; swell corner; modern.
$4000— 70 rooms; Washington st. invest.
$5600—100 rooms; mod.; elevator; bargain.

The above list is just a few of our many bargains.

W. L. Mitchener & Co.

$950—16 rooms; well furnished; rent $45.
$3250—63 rooms; fine furniture; rent $200.

The above properties are unequaled for price and location.

W. F. O'Banion
458 9TH STREET.

FRUITVALE REAL ESTATE

SMALL house and lot, total price $450; easy terms. 2728 Fruitvale ave.

$50 CASH, balance $10 per month, lot 100x100.

$100 cash, 4 rooms; modern; $15 per month.

We can sell you any property in Fruitvale or exchange for country property.

FRUITVALE REALTY CO.,
Corner E. 12th st. and Fruitvale ave.

ROOMING HOUSES WANTED

A ROOMING house; centrally located; not less than 20 rooms; must be bargain. The Success Rental Agency, 1004 Broadway, Room 16.

FURNISHED FLATS FOR SALE

FURNITURE FOR SALE—Apartment 5 rooms, bath, completely furnished; steam heated; reasonable rent; use of piano for indefinite period; apartment one of the cleanest, sunniest, most desirable; 5 minutes' walk 14th and Broadway; no reasonable offer refused. Phone Oakland 7982.

$100—A snap; corner location; well furnished 6-room flat; 2 rooms rented. 1151 Harrison, cor. 13th st.

Classified advertisements in THE TRIBUNE pay big returns for the money invested.

BIRTHS, MARRIAGES AND DEATHS

MARRIAGE LICENSES.

The following marriage licenses have been issued:

BETTENCOURT-SERPA—Joseph Bettencourt, 28, and Mary G. Serpa, 18, both of San Leandro.

DEL BANTA-FABBERI—Olgostino Del Banta, 29, and Brundina Fabberi, 24, both of Oakland.

BIRTHS.

AMOS—In this city, January 8, 1911, to the wife of H. Amos, a daughter.

CONNELLY—In this city, January 10, 1911, to the wife of H. E. Connelly, a daughter.

CURRIE—In this city, January 11, 1911, to the wife of J. R. Currie, a daughter.

GRAVES—In this city, January 12, 1911, to the wife of R. D. Graves, a son.

HICKE—In this city, January 8, 1911, to the wife of J. N. Hicke, a daughter.

KELLY—In this city, January 9, 1911, to the wife of J. A. Kelly, a daughter.

OWEN—In this city, January 8, 1911, to the wife of R. C. Owen, a daughter.

PETERSEN—In this city, January 7, 1911, to the wife of J. Petersen, a daughter.

STORY—In this city, January 8, 1911, to the wife of I. W. Story, a daughter.

WHITING—January 5, 1911, to the wife of Frank W. Whiting, a son.

DEATHS.

CASE—In Chico, January 14, 1911, J. E. Case, beloved son of Mr. and Mrs. J. Case and brother of Mrs. Walter Pilgrim, a native of Modesto, aged 23 years.

CURRIER—In this city, January 14, 1911, Alice Matilda Currier, dearly beloved mother of Mrs. Ethel E. Skidmore, Mrs. Edith L. Wood and Mrs. Elsie Phillips, a native of Ohio, aged 59 years 11 months and 12 days.

DALY—In this city, January 13, 1911, John H., beloved husband of Frances Daly and loving father of Mrs. N. H. Johnston, a native of Ireland, aged 57 years 6 months and 22 days.

Friends and acquaintances are respectfully invited to attend the funeral Monday, January 16, at 9 o'clock a. m., from his late residence, 962 Pine street; thence to St. Patrick's Church, West Oakland, where a requiem high mass will be celebrated for the repose of his soul, commencing at 9:30 o'clock a. m. Interment, St. Mary's Cemetery.

LAMB—In this city, January 12, 1911, Margaret, beloved wife of the late Peter Lamb, a native of Ireland, aged 80 years 1 month and 11 days.

Friends and acquaintances are respectfully invited to attend the funeral Monday, January 16, 1911, at 8:30 a. m., from the parlors of McManus & Freeman, Seventh and Castro streets, thence to St. Anthony's Church, where a requiem high mass will be celebrated for the repose of her soul, commencing at 9 o'clock a. m. Interment, St. Mary's Cemetery.

MEEHAN—In East Oakland, Cal., January 13, 1911, Elizabeth Meehan, beloved mother of Jesse P., Marcellus Q. and Miss Elizabeth Ely Meehan of East Oakland and Mrs. M. A. Bromley of Chicago, a native of Essex county, Vermont, aged 88 years 2 months and 10 days.

Friends are respectfully invited to attend the funeral services Monday, January 16, 1911, at 10 o'clock a. m., at St. Anthony's Church, corner Sixteenth avenue and East Fifteenth street, East Oakland, Cal., where requiem high mass will be celebrated.

WARNER—Passed away, at Altenheim, January 13, 1911, Mrs. Elizabeth Warner, a native of Germany, aged 77 years and 6 months.

CARD OF THANKS.

We wish to thank our many friends and Loyal Order of Moose for their kindness and the beautiful floral offerings during our late bereavement. MR. AND MRS. C. COOK.

Gill's Floral Depot

The Largest Assortment of Funeral Designs in Oakland; made on the shortest notice.
COR. 21st AND TELEGRAPH AVE.
Phone Oakland 6265.

$

Any Amount To Loan On Real Estate. Quick Results. Geo. W. Austin, 1018 Broadway.

Sunset View Cemetery

NORTH BERKELEY

now open. Development work has advanced sufficiently for the public to see and realize the importance and beauty of Sunset View Cemetery, located as it is on the gentle western slope of the North Berkeley Hills.

Oakland and Emeryville people may reach this cemetery direct by San Pablo ave. County Line cars; Berkeleyans by transfer to San Pablo ave. County Line cars at Dwight way or University ave., thence by free carriage to the cemetery.

Telephone Berkeley 5466.
GEORGE R. FLETCHER,
Superintendent.

TOO LATE TO CLASSIFY

REMOVED

DUNBAR, the painless corn doctor, skin, scalp and foot specialist. Now at 1341 Broadway; phone A 6739.

Classified advertisements in THE TRIBUNE pay big returns for the money invested.

The Big SEMI-ANNUAL SALE

STROUSE & BROS BALTIMORE

Of Men's Winter Suits Now On.

My $15.00 and $17.50 Values SPECIAL **$11.00**

The suits that I am offering are all this season's latest styles. The tailoring is thorough in every respect and my extraordinary reductions are positively the best values ever offered in new, fresh and desirable up-to-date Men's Clothing. They come in the latest single and double-breasted models. See them on display in my big windows. A look will convince you that I have made no exaggerated statements.

These are the suits that made me famous

Money-Back Smith

WASHINGTON STREET CORNER TENTH

LIVERPOOL DETERMINED TO CRUSH MORMONISM

Port That Contributes Hundreds of Girls to Polygamy Declares Shipments Must Cease

(By CHESTER D OVERTON)

LONDON Jan 14—The citizens of Liverpool the port from which hundreds of girls are sent every year to swell the Mormon colonies of Utah North Dakota and other polygamous colonies in America have risen in vehement protest against the alarming growth of Mormonism in England and especially in Liverpool

After a series of special meetings held this week resolutions have been adopted by the townspeople appealing to the Home Secretary and demand [illegible] restrictive legislation

This move to stop the trafficking in young girls has the sanction of the Bishop of Liverpool who it is understood is the instigator of the open crusade against the Mormons. England has for some time been the chosen field of the activities of the missionaries and Mormonism here finds many converts who have left their homes lured away by the mysterious attractions of polygamy. Although the movement is directed from headquarters in a little building near Hyde Park missionary work is done in the provinces and in small towns where canvassers go from house to house delivering tracts and teaching the doctrines of Joseph Smith

MORMON STRONGHOLD

But Liverpool is the Mormon stronghold for there they must unite their forces to secure the unmolested transportation of the newly made converts. To do this they have hit upon an ingenious scheme. Dr Charles W Penrose, who fathers the movement in Liverpool secured an accredited position in the immigration bureau of the White Star line. By acting as agent for this company he has been able to secure transportation for hundreds of girls to America on the pretext of their becoming servants and filling other minor positions. The passage money was paid by generous contributions from friends of the movement here and the loyal supporters in the United States

It has just been discovered that the Mormons have established a home in Liverpool where the girls are kept until the sailings. The Mormons have also an elaborate printing plant at Bootle near Liverpool where their religious literature is printed and where a weekly paper is published. The work of the sect is carried on with such secrecy that it is almost impossible for the authorities to obtain tangible evidence against them

Young girls and many married women simply disappear from their homes and are not located or mentioned but a letter or perhaps a postal bearing an American stamp notifies friends and relatives that they have embraced the Mormon faith

ALL COMBINE

All religious bodies have now combined to stamp out Mormonism and it is known that the Home Secretary who has been investigating the conditions on his own account is heartily in accord with the crusade. Several members of Parliament who are interested are now preparing a bill to present at the next session excluding Mormons from the United Kingdom

Sir William Bass a member of the famous family of Boston brewers and who is generally credited with great wealth is said to be in serious financial difficulties. He is a great racing man married a daughter of the Earl of Huntington is a popular figure on every race track and is affectionately called "Billie" by his friends

His present trouble has arisen through a company promoter of whom little is known. Sir William handed post dated notes for a sum said to be close to a million dollars to this person as security whereon to raise money to float a big scheme of moving pictures. The money was duly raised but the promoter and his two partners have vanished. A great deal more is likely to be heard about the case

PROMISES BIG LOAN

In addition to this misfortune Sir William has already promised a loan of sixty thousand pounds to his great friend Arthur Lee Guinness a connection of Lord Iveagh and Lord Ardilaun the great Dublin brewer. Guinness had been in trouble through racing and Sir William in his usually impulsive way promised to pull him through. He is now endeavoring to negotiate a loan for the purpose with a famous money lender but in view of the above disaster he will be forced to pay an exorbitant rate of interest

It is now stated that the house in London which Mrs George Keppel recently purchased in Grosvenor street will be put up for sale next fall. Mrs Leeds has a lease for the house which only covers April May June and July so there should be some exciting bidding for the desirable residence when it comes into the market as it is generally known that several prominent American hostesses are anxious to get it

The Keppel house has a magnificent ballroom with Adams decoration which is the chief attraction to hostesses while the luxurious fittings of the bedrooms will appeal especially to Americans

CHANGES RESIDENCE

Another change of residence has just occurred. William Phillips first secretary of the American Embassy has with Mrs Phillips just moved to a house in Great Stanhope street recently vacated by Captain Clive [illegible] military attache to the embassy. Mr and Mrs Phillips intend giving the coronation season to [illegible] great deal of the minor entertaining that usually falls to the lot of the ambassador and they will initiate a series of regular weekly dinner parties

Catherine Lady Decies who is now staying at her house in Wilton Place leaves toward the end of the month for New York where she will be present at the wedding of her son Lord Decies to Miss Vivian Gould. After the ceremony Lady Decies will spend a few days in New York going on to the West later to visit her younger son the Hon William Beresford who married a daughter of G L Miller of Providence R I

Another interesting visitor to New York later will be Winifred Countess Arran who with her daughter Lady Winifred Gore has just sailed for Canada where she has a married daughter Mrs Donegal Malcolm living at Ottawa. Lady Arran has a number of friends in and around New York

Electropodes

Nerve Strength

Nerve strength is a potent factor in all physical and mental health. Weak nerves make a weak brain, weak heart, weak circulation. Uric acid and other poisons and [illegible] accumulate throughout the system—causing Rheumatism, Nervousness, Kidney and Liver troubles, Backache, Neuralgia and kindred ailments.

Electropodes eliminate excess uric acid, cleanse and purify the entire system. They radiate health and strength to every organ, increase circulation and invigorate the nerves. A man from Texas writes: "I would like to put Electropodes in reach of all afflicted people. They have cured me of a severe case of Sciatic Rheumatism."

Druggist Signs This Contract

The purchaser of Electropodes is granted the privilege of returning them within 30 days and the purchase price ($1.00) is to be refunded upon the following conditions. They are to be worn according to directions for at least 25 consecutive days and then if not satisfactory to be returned in original box.

Druggist's Signature

At druggists or by mail post paid. If your druggist cannot furnish Electropodes send us $1.00 and we will see that you are supplied immediately. State whether for man or woman.

Western Electropode Co

258 Los Angeles St Los Angeles, Cal

Agreement Regarding North Atlantic Fisheries

WASHINGTON Jan 14—An agreement was reached today in the North Atlantic fisheries negotiations. The text was withheld until the convenience of the Canadian representatives. It was announced at the State Department in order that the Dominion officers might be first advised as to its provisions. Negotiations with the Newfoundland government are still proceeding

AEROPLANES FOR ARMY

WASHINGTON Jan 14—The purchase of aeroplanes for the army was authorized by an amendment to the army appropriation bill adopted by the senate.

PARIS IS ENCHANTED BY AMERICAN PROFILE

Face of Mrs. George Vanderbilt Drags French Capital to Her Feet.

BOLDINI ENTHUSES OVER PRETTY MODEL

Declares That There Are None to Equal Former Miss Dresser.

(By MARQUIS DE CASTELLANE)

PARIS Jan 14—The studio of Boldini, the famous painter has become the fashionable haunt of the most fashionable Parisians

The great attraction this season is the beautiful portrait of a beautiful American woman Mrs George Vanderbilt formerly Miss Edith S Dresser of New York

Boldini says he has painted the portraits of many American women but he has never had such a splendid model as Mrs Vanderbilt. She poses as easily and naturally as any professional. Her portrait will be exhibited in the salon of the French artist after which it will be sent to Baltimore to adorn a picture gallery there. Mrs George W Vanderbilt is well known in Parisian society. She lived here several years before her marriage to George Vanderbilt of Baltimore fame, and their wedding was one of the great events of that Paris season.

COMPARING TWO PICTURES

Last year another portrait of a Vanderbilt was on exhibition. It was that of Mrs W K Vanderbilt. Now comparisons are being made between the two portraits of the two Mrs Vanderbilts. Flameng has also appointed a portrait of Mrs Whitney Warren Mrs J B Duke Mrs Dinsmore and many other well known New Yorkers

We have a world-wide reputation in supplying America with bogus old masters. There are also many bogus young masters being exhibited. On the heights of Mount Martre are scores of artists secretly and strenuously at work copying well known modern works for dealers who have customers among rich foreigners

Not so very long ago fired by enthusiasm at the red haired girl that Henner made immortal on his canvases, an enterprising American came over to Paris and bought up all the original Henners. He then returned to America engaged some of young artists who once they caught the trick easily turned out a Henner a day, and a good Henner too. The Henners had a good sale in New York and deserved it. They were excellent copies

BOUGHT BY POLITICIANS

I hear that some of them were bought by politicians of Tammany Hall. Poor old Henner who sits in his studio over that of Wal[illegible] McEwen in the Place Pigalle—now stupid but pleased he would be if he knew that the delicate compliment of imitation was now being paid him in the new world

The Skating Club of Paris founded by Mrs [illegible] Eshman wife of the American [illegible] has taken on new life. Formerly it met every Thursday now it holds reunions twice a week. On these occasions the Palais de Glace is given over exclusively to the members of this fashionable club

This exclusiveness however has created a sort of skating aristocracy and our [illegible] geoisie resents the creation of a new caste. Hence the skating club has many critics. Outsiders say spitefully that the club is simply a matrimonial bureau in disguise. Others refer to it as "Mrs Eshman's folly." As a matter of fact the skating club is [illegible] skating club pure and simple and [illegible] never [illegible] that.

It is true that it was at this club that Miss Le Sama[illegible] met the late Count Constant de Breteuil was wooed by him and afterward became his wife. This is the reason perhaps why jealous nonmembers declare the club is a sort of matrimonial bureau. There too I remember now that Mrs Hamilton [illegible] also met her new husband the Duc de Trasilin

VALUES ADVANCE IN STOCK MARKET

All Better Known Issues Are Affected by Enhancement of Prices.

NEW YORK Jan 14—Enhancement of values was quite general in the stock market this week. The advance affected all the better known issues with some participation by the specialties. Business [illegible] on [illegible] moderate volume with no [illegible] element of professionalism. There was however some better inquiry for investment shares

Sentiment inclines toward greater cheerfulness [illegible] easier money conditions and a better outlook in some lines of trade notably mercantile. Aside from [illegible] reaffirmation of price [illegible] steel [illegible] this week was barren of developments in that industry

METAL REPORTS

Recent reports of steel and copper interests were equally disappointing in that demand for finished products in the first [illegible] denotes practically no improvement while [illegible] figures [illegible] copper [illegible] increased production [illegible] efforts to curtail output

[illegible] operations in leather and [illegible] under way. Among the [illegible] features were the proposed increase of $100,000,000 in Pennsylvania [illegible] and an increase in the Canadian Pacific dividend to 10 per cent, putting that issue to a new high record

Few Voters Left in An Ohio County

WEST UNION Ohio Jan 14—Inquiry today developed that one hundred negroes have been disfranchised because of vote selling. There are no more than five other negroes of voting age in Adams county

After passing sentence on fifty vote sellers Judge Blair adjourned court until January [illegible]. This makes a total of 1,0[illegible] who have been sentenced and disfranchised—almost one fourth of the voting strength of the county

TAXI INJURES WOMAN

SAN FRANCISCO Jan 14—Mrs Lena Moore, 654 Elizabeth street was run down by an automobile late Friday evening at the corner of Powell and Market streets and sustained internal injuries and bruises of the right foot. She was removed to her home. The machine was driven by Bruce of the Taxicab Livery Company, 66 Fulton street.

Our Annual Clearance Sale is now in full force. Profit is forgotton during this sale. Come and look on the green tags.

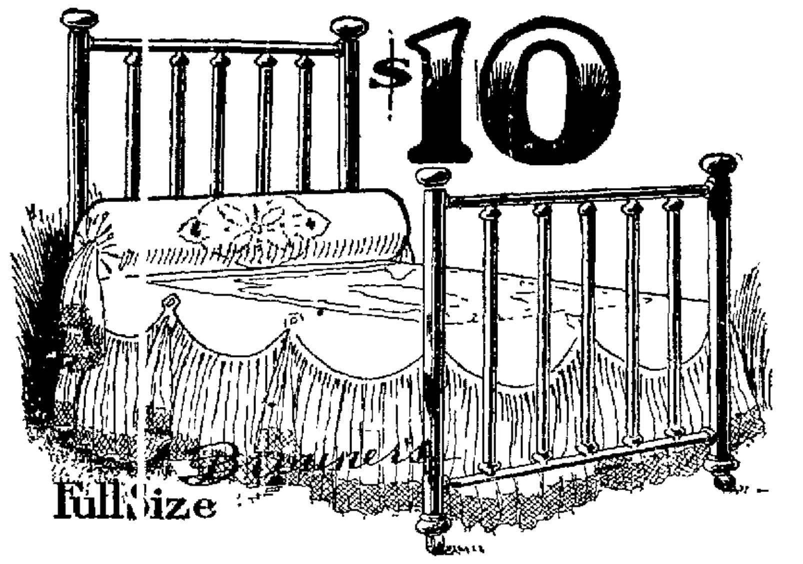

For this full-size Genuine Brass Bed

This is only one of hundreds of articles that are reduced during our Great Annual Clearance Sale

If you haven't sufficient cash to pay for what you need we will trust you privately and make terms of payment to suit your convenience. Come in and browse around—look in our windows—look through the store—compare the prices, you will then understand what a money-saving event this sale is.

The Carpet Event of the year

Better prices and bigger bargains than ever before. While they last

$1.85 and $1.95 Body Brussels Carpets

Sewed and Laid $1.08 the yard Sewed and Laid

Lot No 1— 47 yards of Whittall
Lot No 2— 14 yards of Whittall
Lot No 3— 39 yards of Whittall
Lot No 4— 38 yards of Whittall
Lot No 5— 46 yards of Whittall
Lot No 6— 73 yards of Whittall
Lot No 7— 52 yards of Whittall
Lot No 8— 80 yards of Whittall
Lot No 9— 32 yards of Whittall
Lot No 18— 65 yards of Whittall
Lot No 10— 32 yards of Whittall
Lot No 11— 10 yards of Lowell
Lot No 12— 50 yards of Lowell
Lot No 14— 33 yards of Lowell
Lot No 15— 25 yards of Lowell
Lot No 16— 47 yards of Lowell
Lot No 19—140 yards of Bigelow
Lot No 20— 67 yards of Lowell
Lot No 17— 17 yards of Whittall
Lot No 56—103 yards of Bigelow
Lot No 55—102 yards of Bigelow
Lot No 22— 91 yards of Lowell
Lot No 23— 48 yards of Lowell
Lot No 24— 38 yards of Lowell
Lot No 25—151 yards of Lowell

In the Drapery Department

Monday we place on sale 40-inch Stenciled Scrims and Casement Cloths in a fine assortment of patterns and colors—regular 25c, 30c and 35c values, at **18c the yard.**

Also 100 fine cretonne covered 24-inch floss filled Cushions at $1.00 each, and 150 floss filled Cushions covered in fine Tapestries, Damasks, Silks and Velours—your choice at **$1.85.**

Has your child entered the Children's Contest for the Little Bungalow?

Full information in last Wednesday's Tribune or ring up Oakland 400. Contest closes Monday, January 23rd

We shall give away another Bungalow

Announcement will be made in the near future

Breuner's—Oakland

13th & Franklin Streets

CHERRY VICTIMS RECECEIVE $51,594

Report Made on the Charity Following Great Mine Disaster.

SPRINGFIELD Ill Jan 14—Widows and children of miners who were killed in the Cherry mine disaster of November 13 1909 have received $51,594 from the Cherry relief fund according to the report of Secretary Duncan McDonald of the Cherry relief fund commission

The report in detail shows that six children of the miners who were killed have since died and seven beneficiaries have gone to Europe. Six of the 142 widows who lived at Cherry just after the accident have remarried and only 102 reside in the village at the present time. The sum of $21,593 remains in the hands of the commission to be paid to the widows and children of the dead miners

HOW TO DESTROY THE DANDRUFF GERM

BY A SPECIALIST

That the dandruff germ is responsible for nearly all the diseases to which the scalp is heir as well as for baldness and premature gray hair is a well known fact but when we realize that it is also indirectly responsible for many of the worst cases of catarrh and consumption we appreciate the importance of any agent that will destroy its power. We are therefore particularly pleased to give herewith the prescription which an eminent scientist states he has found to completely destroy the dandruff germ in from one to three applications. It will also almost immediately stop falling hair and it has produced a new hair-growth after years of baldness. This prescription can be made up at home or any druggist will put it up for you: 6 ounces Bay Rum, one-half ounce Lavona de Composee, one-half drachm Menthol Crystals. Mix thoroughly and after standing half an hour it is ready for use. Apply night and morning, rubbing into the scalp with the finger-tips. If you wish it perfumed add half a teaspoonful of To-Kalon Perfume which unites perfectly with the other ingredients. While this preparation is not a dye it is unequalled for restoring gray hair to its original color.

Caution—Do not apply where hair is not desired and be sure to avoid tonics containing poisonous wood alcohol.

HOLIDAY QUIET LOST IN MARKET

Bradstreet Reports on Mercantile Trade and Spring Business.

NEW YORK Jan 14—Bradstreet's says:

Trade shows an increasing disposition to throw off the quiet of the post holiday period. Wholesalers are seeking with fair success for spring business and salesmen are beginning to send in orders

In retail lines the clearance sales is [illegible] in evidence. Except where unseasonable weather checks operations retailers are meeting with fair success

In the wholesale and jobbing trade conservatism governs

Much the same feeling animates cotton manufacturers who find margins in raw and manufactured narrow. This has had a stimulating effect on prices of high grade cotton goods. In other lines conservatism is prevalent. A general curtailment of leather output is apparently traded upon. Iron and steel are quiet and pig iron prices are still low

Business failures in the United States for the week ending January 12 were 353 against 282 last week 311 in the like week of 1910 319 in 1909 431 in 1908 and [illegible] in 1907

Business failures in Canada for the week ending Thursday number 31 which contrasts with 27 last week and with 44 for the corresponding week in 1910

Wheat including flour exports from the United States and Canada for the week ending January 12 aggregate 2,082,6[illegible] bushels against 2,083,914 last week. Corn exports for the week 1,535,373 bushels against 2,2[illegible]3,[illegible]0 last week and 1,507,855 bushels in 1910

Medical Students Draw Color Line

WASHINGTON Jan 14—More than a hundred medical students from Georgetown and George Washington University here have gone on strike against lectures by Dr William White superintendent of the Government Hospital for the Insane because of the presence at the last lecture of thirty negro medical students from Howard University. Expulsion it is said may follow

San Francisco Judge to Sit in the South

SAN FRANCISCO Jan 14—Judge Cabaniss left today for Los Angeles to preside at a murder trial. Judge Frank Willis being disqualified from hearing the case. Judge Willis will occupy the bench in Judge Cabaniss department until the trial in Los Angeles is concluded

Luxuriously Equipped

San Francisco Overland Limited

Southern Pacific

Ticket Offices—Broadway and 13th Sts Oakland, Oakland 16th St Depot, Oakland 7th and Broadway Depot, Oakland 1st and Broadway Depot

Chinese Are Cleared of Tong War Murder

SAN FRANCISCO Jan 14—Two Chinese charged with murder in connection with the tong war of last winter were discharged today by Judge Dunne. They were Tong King and Chong and Lee Leut. They were accused of the murder of Yee Foon Wo, although the prosecution considered them accessories to the crime. The two alleged principals Jew Bock Hew and Ho Kin Hew were tried and both were acquitted for lack of evidence. The killing occurred in Chinese alley the night of November [illegible]

SAVED BY FIRE DRILL

NEW YORK Jan 1[illegible]—Perfect drill saved 225 deaf and dumb children from fire last night when flames broke out in the upper stories of the institution for the Improved Instruction of deaf mutes while the thirty instructors were all at supper in the basement.